Home
CLASSIFIED 386 2121
TELEPHONE 383 4171

The Daily Colonist.

Vancouver Island's leading newspaper since 1858

Sunny, high 19
Weather Details On Page 2

No. 223 — 118th Year | VICTORIA, BRITISH COLUMBIA, THURSDAY, SEPTEMBER 2, 1976 | ** | 15c Daily, 30c Sunday

Jails for hard-core delinquents vowed

— AP

Koala caress

Three-year-old Hanzle, resident of Melbourne, Australia, zoo, proudly shows off her six-month-old son, first baby koala bred there in 10 years. But he still doesn't have a name.

Detention centres for hard-core juvenile delinquents will be established soon, Human Resources Minister William Vander Zalm said Wednesday.

He said there is a need for various juvenile lockups, including perhaps "some very disciplinary-type facilities with adequate security."

In a phone interview with Canadian Press from Kamloops he said the cabinet would move quickly to convert a number of buildings pending construction of special centres.

A stiffening attitude also came Wednesday from provincial court judge Stanley Wardill of Nanaimo, the man who said he was fed up with juvenile problems in B.C. and

● Federal juvenile law changes assailed. Page 48

held provincial child welfare superintendent Victor Belknap accountable as legal guardian of a 13-year-old boy who admitted a series of break-ins and a car theft. Wardill on Monday fined Belknap $250 and ordered him to pay $50 for damage caused by the juvenile.

Wardill said Wednesday there could be contempt of court proceedings if the order is not adhered to. He had been asked what would happen if the Victoria foster home caring for the boy did not keep him out of trouble while the order was in effect. The boy's care was transferred to Belknap.

Commenting on the fine and restitution order, the human resources minister said: "The judge gets no argument from me," adding: "In some ways I am pleased because hopefully it will tend to bring public support for some changes."

The suggestion for temporary, converted facilities brought immediate criticism from Hugh Miller, executive director of the B.C. Association of Social Workers.

"Any kind of hurried response at this point will result in nothing other than the jail-oriented facilities of the past," he said.

Miller said the need was for centres emphasizing treatment and rehabilitation rather than confinement. Publicity surrounding the Belknap affair should not be used to make quick decisions that might be regretted later.

Vander Zalm said there were some delinquents who might be saved from going to jail as adults if they could be held long enough to be rehabilitated as juveniles.

He said a range of facilities was needed to provide training and rehabilitation.

"We need good foster homes, some ranch-type facilities and it might be that we need some very disciplinary-type facilities with adequate security."

He said Attorney-General Garde Gardom proposed

Continued on Page 2

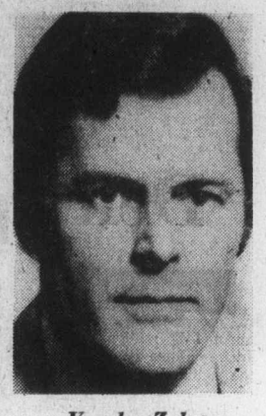

Vander Zalm
. . . 'no argument from me'

Plumbers stay out

VANCOUVER (CP) — A major segment of B.C.'s construction industry appeared headed for its second shutdown this summer as the striking plumbers union Wednesday rejected a Construction Labor Relations Association proposal aimed at settling two outstanding issues.

About 200 plumbers went on strike Aug. 19 to back their demands on the two issues — paid downtown parking and 15 minutes walking time for lunch.

Chuck McVeigh, CLRA president, said Monday the industry would lock out all 15 construction unions Friday at 4 p.m. in the face of the continuing strike by plumbers.

The proposal from CLRA would have seen the plumbers return to work while the issues are settled by a special industry contract management commission proposed Wednesday by Labor Minister Allan Williams.

The plumbers rejected this.

LOT OF WORK TO DO – LALONDE

Language, economy blamed for Grit slide

MONTREAL (CP) — The government's stand on the issues of bilingualism and the economy may account for the continuing drop in the Liberal party's popularity, Health Minister Marc Lalonde said Wednesday.

He was referring to the latest Gallup Poll, which says that support for the Liberals has fallen to 29 per cent, while the Progressive Conservatives have 47 per cent of the voting population behind them.

"We have a lot of work to do," Lalonde said at a news conference, adding that there were many factors behind the loss in Liberal strength.

"A certain resistance against the bilingualism policy" might account for the indicated loss of support in the West, he said.

Asked to explain why, according to the poll, the level of undecided voters in Quebec

Latest Gallup: Liberals, 29%

had risen to 40 per cent, Lalonde, who is head of the Quebec wing of the party, blamed dissatisfaction with economic bills and higher unemployment in the province.

The poll results did not come as a "complete surprise," he said, adding that the Liberals had been discussing various measures during the past few months to deal with the loss in popularity.

He declined to give details of the measures, saying, "You'll see them as the universe unfolds during the fall."

The minister denied published reports that the drop to less than 30 per cent in the recent poll was a first-time occurrence for his party, saying the Liberals suffered a similar loss of support in 1958.

"It's only a poll, it's not an election. Polls go up and down. We have two years of work ahead of us."

He also denied that Joe Clark becoming the new Tory leader had led to the rise in Conservative popularity from 35 to 47 per cent since the July, 1974, election, according to the poll.

To get rid of commuters

Railway offers 1,000-van bribe

PALO ALTO, Calif. (AP) — Southern Pacific has made its passengers a unique mass-transit offer—the railway will give up to 1,000 vans to commuters if they promise to stop riding the trains.

The railroad, which says it is losing $9 million annually hauling 8,000 commuters a day up and down the San Francisco Peninsula, offered to buy up to 1,000 fully equipped, eight-passenger vans and provide the expertise to form commuter pools.

Robert Crossland, a brakeman, was skeptical of the plan.

"Putting eight guys in one car five days a week? They'd kill each other before they get to the city," he said.

Southern Pacific Vice-President Alan DeMoss argued that the plan would save money for the riders as well as the railroad. For example, he said, a commuter from Palo Alto, 45 miles south of San Francisco, now pays $40.50 a month for five-day-a-week service. That would jump 96 per cent to $79.25 if a fare hike now before the state Public Utilities Commission is approved.

"But he would only have to pay an estimated $29 a month for his share of van pool operating costs," DeMoss said.

But passengers riding the trains snubbed the proposal.

"I think it stinks—it's like putting a thousand trucks on the road," said Lou Vavro of Redwood City.

For at least two commuters, the idea literally makes them ill. Both Harry Knight of Redwood City and John Gueguen of Palo Alto rejected the idea, each saying: "I get carsick."

Japanese campus new Island fixture

By FRED CURRIE
Colonist Correspondent

NANAIMO — The president of a major private university in Tokyo, Japan, said Wednesday that the expansion of that university to Nanaimo was a "dream," but added that dreams and fantasies were essential in planning for the future.

Dr. Tetsuro Obara was speaking here during ceremonies marking the official establishment of a branch campus of Tamagawa University in Nanaimo.

The future site of the university is located in the Cedar district on an 80-acre parcel formerly known as the Lockner Farm.

In the early stages, Obara said, the land would be used by the faculty of agriculture on two main projects.

One will be experiments relating to development of a new strain of honey bees. It is hoped that in the new strain can be developed a trait through which the queen bee will live all year round, and not die or be killed in winter, as is the case at present.

The other project will involve new methods of cultivation of soybeans.

The establishment here is not strictly a campus, it does not have university buildings and it has the appearance of any other small farm in the area, except for the 100-year-old house built by the original owners.

"We would like to start with a very humble, small program by bringing our students here during the summer or asking your children to

Continued on Page 2

Amusing diversion: Load of VIPs lost

NANAIMO (UPI) — A funny thing happened on the way to a dedication Wednesday: A busload of Canadian and Japanese VIPs got lost because of fog.

Even the RCMP reportedly couldn't find them.

It happened on the way to a ceremony on the site of the new campus on Vancouver Island to be operated by Tokyo's Tamagawa University.

Thick fog blanketed Nanaimo, so two seaplanes carrying the 17 VIPs and newsmen from Vancouver were diverted to Victoria.

Then they piled into a bus for the 65-mile drive to the site.

The group included Japanese Consul Akira Hoshino; Hiraki Miki, head of Datsun Motors in Canada; government leader in the Canadian Senate, Senator Ray Perrault, and several top Canadian academics and bankers.

But the driver lost his way on winding back roads and at one stage finished up at a giant pulp mill.

Meanwhile, police were reportedly scouring the area for a fleet of limousines believed carrying the group.

Finally the bus reached the site two hours late. The ceremony had already started.

"I don't suggest for one minute it is a usual thing for people from government to be lost in a fog," Perrault quipped.

AIB approvals averaging 11%

OTTAWA (CP) — The anti-inflation board announced Wednesday that it has approved wage increases averaging 11 per cent for the two million workers who have submitted their cases in the first 10 months of the government's wage and price controls program.

This is about 1.1 per cent higher than is provided for by the guides for acceptable wage rises.

The board statement said that 8,715 or 59.6 per cent of the compensation form submitted by companies have sought increases that are within the guide limits. The other 5,909 were for settlements above the limits.

Up to Aug. 13, the seven full-time board members, headed by chairman Jean-Luc Pepin, had dealt with 1,949 cases that provided for wage increases above the limits for the program. The average increase sought was 14.5 per cent, and this was reduced to 12.1 per cent by the board.

No 'tilt' to Arabs

● Trudeau's day: talks and tour. Page 48

OTTAWA (CP) — Prime Minister Trudeau's personal foreign affairs adviser said Wednesday that Canadian foreign policy will not be tilted away from Israel and toward the Arabs in the near future.

Ivan Head, commenting on a report this week in the Toronto Star, said Canadian foreign policy in the Middle East is the same as it was two years ago.

He quoted Prime Minister Trudeau as saying in June 1974 "there must be respect for and acknowledgment of the sovereignty, territorial integrity and political independence of Israel and every other state in the Middle East."

"That was our policy then, it is our policy today and will continue to be our policy," said Head.

Trudeau, who is touring Israel as part of a private visit to the Middle East, refused to comment on the report Tuesday when questioned by reporters in Jerusalem.

But Israeli Foreign Minister Yigal Allon said he sensed no change in Canada's friendly relations with Israel during a meeting with Trudeau.

Index

Police shoot into rioters —Page 3

	Page
Background	5
Bridge	36
Classified	34-45
Comics	47
Crossword	37
Editorials	4
Entertainment	18
Family	25-28
Finance	6, 7
King Fisherman	10
Marine Calendar	11
Names in the News	3
Provincial Court	11
Sports	14-17, 19
Television	35

U.S. offers to help sea mining

UNITED NATIONS (AP) — In a last-minute effort to salvage the stalemated Law of the Sea Conference, U.S. State Secretary Henry Kissinger offered Wednesday to help developing nations set up their own international seabed mining operations.

Kissinger also warned the Third World against using bloc tactics at the 150-member United Nations conference and against stalling in hopes the next U.S. administration might offer a better deal.

"I think it would be a great mistake for foreign nations to second-guess the American political process," he told reporters.

"If the negotiations deadlock completely, there is a much greater danger that the United States will act unilaterally than that the U.S. would change its position."

The U.S. has warned often that some American firms, years ahead in seabed mining technology, will begin mining metal-rich nodules on the Pacific seabed with or without a treaty.

Welcome to Canada, you sonofa . . .

VANCOUVER (CP) — It was such a nice day for a drive Tuesday — until one car cut off another.

As police pieced the story together, a visitor from Seattle and a man from Vancouver were driving along the North Shore toward the Lions Gate Bridge about 5 p.m. when the Vancouver driver cut off the Seattle driver.

They had just passed the North Vancouver Visitor's Welcome Bureau.

Not willing to take a back seat, the Seattle motorist managed to nose out the Vancouver driver as they approached the bridge, leaving the local man fuming in the other's exhaust as they crossed the span.

The Vancouver man, aged 27, kept on the tail of the Seattle man, aged 29, through Stanley Park and out onto West Georgia Street in downtown Vancouver where he pulled alongside and began shouting obscenities.

The Seattle visitor returned the verbal onslaught, while his wife sat by his side absorbing local culture.

The argument grew more intense as both cars stopped for a traffic light.

Livid by this time, the Vancouver man started opening his door, and fearing a fight, the Seattle man jumped from his car and ran around to the other auto and kicked closed the opening door.

The Seattle man got back into his car and tried to drive away, but not before the local man got out of his auto — now with a dented door — and stood in front of the other vehicle.

Undeterred by the human obstacle, the Seattle man kept going ahead — slowly.

With quick feet, the Vancouver man jumped onto the hood of the car and crawled to the roof, where he held on to the luggage rack.

He refused to get off, as the visitor drove off with their new guide yelling rather uncomplimentary comments.

The man on top reached in through the open window, trying to pull the hair of the wife of the Seattle man.

They were heading south when police stopped them.

After a long, long talk with both men, the constable released them and submitted a report on the incident to his superiors which concluded:

"Both drivers were acting in a childish manner and from the story pieced together there was insufficient evidence to support a charge. Both parties were allowed to proceed."

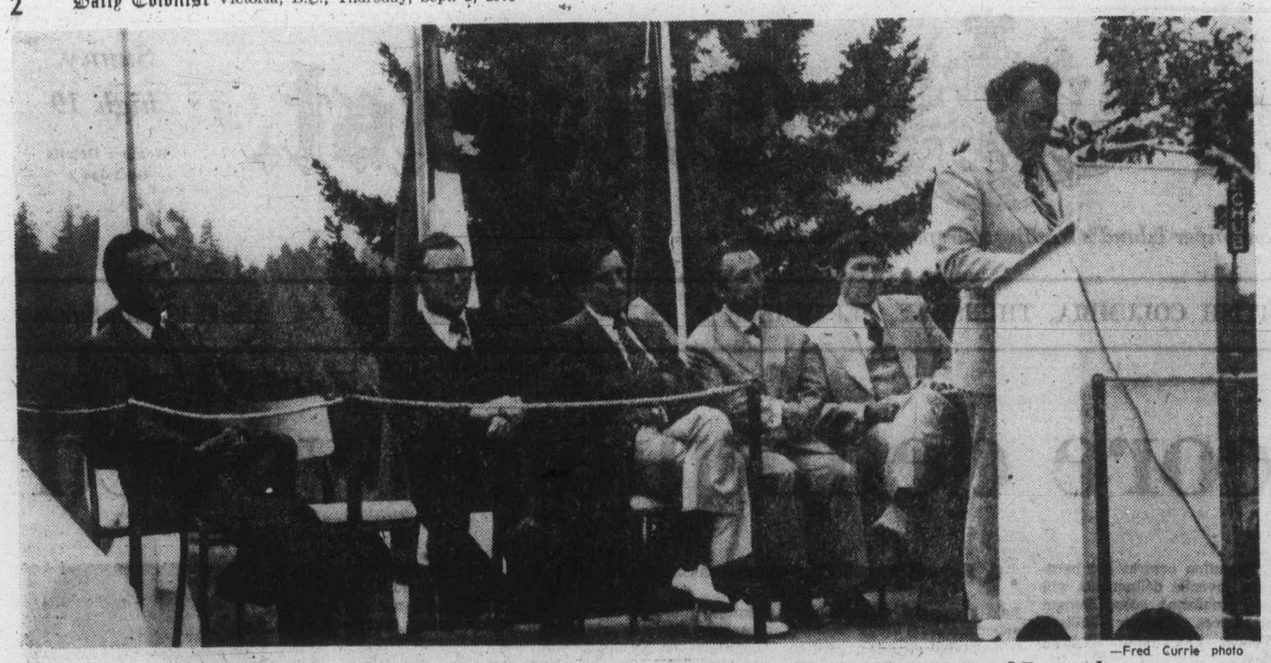

—Fred Currie photo

From left, Hara, Phillips, Ney, Obara, university adviser Thomas Spraggs and Perrault

Japanese campus

From Page 1

come to Tamagawa," Obara said.

"We are not trying to establish a foreign Tamagawa campus here in Nanaimo, but rather, we will be asking your opinions and advice and we would like to nurture this project with you so that truly beautiful fruits of international realtionship will be brought forth.

"Yes, this is a dream," he added. "However, in this mechanized, computerized world, someone should keep dreaming and having fantasies so that our children will also be able to have greater dreams for their great future."

Obara, speaking through interpreter Tadao Hara, dean of students at Tamagawa University, said the new campus would have three basic functions.

First will be to develop what Obara called a "heart-to-heart" relationship between Canada and Japan; second, to give students of Tamagawa and Nanaimo some real international education, and third, to contribute something to the Nanaimo community "through various interactions between you and through some experiments in our agriculture studies."

An impressive guest list at the ceremonies included Nanaimo Mayor Frank Ney, B.C. Agriculture Minister Don Phillips, Liberal Senator Ray Perrault and Rear Admiral Andrew Collier, commander, Maritime Command Pacific.

After the on-site ceremonies, guests were treated to songs and dances of Japan by members of a Tamagawa choral group, brought all the way from Japan for the occasion.

Greenpeace packs it in

VANCOUVER (CP) — The Greenpeace Foundation has abandoned further anti-whaling manoeuvres in the Pacific because the Russian fleet has left the whaling area, foundation president Bob Hunter said Wednesday. He said by radiotelephone from Winter Harbor on the west coast of Vancouver Island that Greenpeace "does not have the money to go back out after them (the Russians)" and it is near the end of the whaling season.

LOCAL and LONG DISTANCE MOVING
RELIABLE TRANSFER OF VICTORIA LTD.
Member of United Van Lines
388-6466 4-11

Delinquents

From Page 1

about $4½ million worth of such facilities at a meeting of the cabinet's social services committee last May.

"Those proposals were endorsed by the committee and, as far as I know, things are supposedly in the works.

"My department says we can, if need be, and probably through the attorney-general's department, make some facilities available now, even if by converting existing schools, ranches or whatever.

"The great fear politicians have, and this is not my personal fear because I am a different type, is to come out in favor of lock-up facilities.

"I think now we will have a far greater emphasis on them. Hopefully, they would provide at first those programs most like a family situation that might help that individual."

Gardom said he should have a final report on the provision of better facilities for juvenile delinquents next week.

"And as soon as I get it I can assure you it will go directly to cabinet committee for action," he said.

Plans to revamp juvenile delinquent holding facilities have been discussed for two years or more and one of the facilities sought is a security institute for holding hard-core offenders.

To create such an institute would require changes in B.C. law since the courts now can only sentence a juvenile to a jail term if the juvenile has been elevated to adult court from juvenile court.

Gardom declined comment on the Nanaimo court ruling which fined child welfare superintendent Victor Belknap $250 and ordered him to pay $50 for damage caused by a juvenile.

"There is a possibility of appeal and I feel that matter may well be sub judice," Gardom said.

Wardill said his judgment was toward the office of the superintendent and not to Belknap personally "but as long as he (Belknap) holds office he must ensure care of the boy."

The boy was delivered to Belknap's office in Victoria Tuesday but was then transferred to the foster home.

Wardill said his action was one of great deliberation over a period of years and not made for a desire for publicity only. He said police, court officials and probation officials at Nanaimo want something done about a secure juvenile confinement centre.

The boy in question had walked away from the Island Youth Centre several times while he was supposed to be under supervision there.

"I think every judge in B.C. wants something done (about this kind of situation)," Wardill said.

He disagreed with those who maintain that holding a parent or guardian responsible for a child's acts is new.

"I ran into 28 juveniles in one day at Bella Bella (July 14). I placed them in custody of the chief and Indian band council there and there has been no appeal lodged. I also sent one child away to a juvenile facility and assessed the band $400 a month for upkeep."

Wardill said that since Monday's decision he had been contacted by juvenile court workers in Ontario who had applauded his actions.

Belknap was to meet with the human resources minister later this week to discuss his situation in the case.

ANDY CAPP

Gandhi's critics won't debate 'dictatorship' bill

NEW DELHI (AP) — Prime Minister Indira Gandhi's political opponents of both left and right stalked out of parliament Wednesday and vowed to boycott debate on sweeping legislation that they said would turn India into a constitutional dictatorship.

In a rare display of unity, the Marxist Communists joined four major non-Communist parties in denouncing a proposed constitutional amendment enhancing executive powers.

They also protested continued press censorship and the detention of some 30 opposition lawmakers since the start of a national emergency 14 months ago.

"For opposition members to continue to participate in parliamentary discussions in these circumstances is to give a semblance of constitutional legitimacy to the government's move to throttle democracy and impose authoritarian rule," declared opposition leader H. M. Patel.

Law Minister H. R. Gokhale denied to the lower house that there were any restrictions on the press. "There is no pre-censorship," he said.

But within an hour after he spoke the government imposed pre-censorship on reporting of the parliamentary debate that contained some of the strongest criticism to date of Mrs. Gandhi's tough emergency rule. Some foreign dispatches, however, had already been transmitted.

HAVE YOU WRITTEN A BOOK?

A publisher's editorial representative will be interviewing local authors in a quest for finished manuscripts suitable for book publication by Carlton Press, Inc., well-known New York subsidy publishing firm. All subjects will be considered including fiction and non-fiction, poetry, drama, religion, philosophy, etc.

He will be in Victoria in October.

If you have completed a book-length manuscript (or nearly so) on any subject, and would like a professional appraisal (without cost or obligation), please write immediately describing your work. State which part of the day (a.m. or p.m.) you would prefer for an appointment and kindly mention your phone number You will receive a confirmation by mail for a definite time and place.

Authors with completed manuscripts unable to appear may send them directly to the address below for a free reading and evaluation. Authors whose literary works are still in progress may also write.

Alan F. Pater
195 South Beverly Drive
Beverly Hills, California 90212
Tel. (213) 271-3350

WILLIAMS
QUALITY MEATS
795 FORT ST.
384-0525
384-0526
SPECIALS

SIRLOIN TIP ROASTS
RUMP ROASTS
BARON OF BEEF ROASTS
LB. 1.79
LEAN SHIN BEEF STEW .... LB. 1.09

GRADE NO. 1 FREEZER BEEF 100% GUARANTEED
HINDS 100-150 lbs. 1.29 LB.
SIDES 200-250 LBS. 99¢ LB.
BARONS 50-80 lbs. 1.09 LB.
PRICES INCLUDE CUTTING, WRAPPING AND FREEZING!
9-1

Your Good Health

By Dr. G. C. THOSTESON

Dear Dr. Thosteson: I have a leaky breast that excudes a pale yellow liquid. I am 56 and have had this some of all my adult life. But for two years now it is almost constant. Slides have been made of it countless times. I've had several mammograms and do self-examination regularly.

Eleven years ago I had seven or eight cysts drained. Four years ago one was removed, and two years ago another. Both benign.

This is a constant concern to me. I take estrogen — 21 days on and 7 off. Should I continue this? Can I relax and be satisfied now with the self-examination? I'll probably die of hypertension — which I have — and I'll still worry about the darn cancer thing. — **Mrs. R. E.**

Several thoughts come to mind that seem to apply to your case.

You cannot say you have lacked for medical attention. The need for your estrogen therapy is not clear. Third, cancer is found in only about 1 per cent of leaky breasts, which is not to say they should be ignored. Fourth, a bloody discharge would be more ominous than a yellowish one. Fifth, a discharge that persists after menopause needs careful analysis, which you apparently have had.

If your present doctor is not aware of your estrogen use, you should tell him about it. Your hypertension and past cyst history would be good reasons for going off it, at least to note the effects. The persistent use of estrogen can be a factor in your discharge.

Your problem may lie in the milk ducts themselves. They can remain active during menopause and even afterwards. If the ducts causing the problem can be located they can be removed.

By all means continue with your regular breast self-examination.

The Weather

September 2, 1976

Mainly sunny. Occassional brisk westerly winds. Wednesday's precipitation nil. Sunshine 5 hours, 18 minutes. Recorded high and low at Victoria 20 and 9. Today's forecast high 19. Today's sunrise 6:33, sunset 7:54; moonrise 4:13 p.m., moonset 1 a.m. Friday outlook — sunny with cloudy periods.

East coast of Vancouver Island — Mainly sunny. Winds light. Wednesday's precipitation, a trace. Recorded high and low at Nanaimo 18 and 10. Forecast high, 20. Friday outlook — Sunny with cloudy periods.

West Coast of Vancouver Island — Mainly cloudy with occasional light rain or drizzle. Winds light. Forecast high at Tofino 16. Friday outlook — Cloudy with a chance of showers.

North Coast — Cloudy. Rain beginning in the afternoon. Highs today near 16, except 18 inland.

Extended outlook, Saturday through Monday: Chance of a few showers Saturday. Temperatures near normal.

READINGS

	High	Low	Prec.
Thunder Bay	16	1	.03
St. John's	17	11	.46
Halifax	19	8	—
Montreal	16	13	2.59
Ottawa	16	13	2.29
Toronto	19	14	1.54
Thunder Bay	16	—1	0.03
Kenora	14	3	—
Winnipeg	17	4	—
Brandon	14	7	23.9
Regina	21	9	—
Saskatoon	20	10	—
Prince Albert	12	4	—
North Battleford	21	9	—
Swift Current	26	6	—
Medicine Hat	32	9	—
Calgary	30	10	—
Castlegar	31	12	—
Penticton	32	10	—
Revelstoke	22	10	—
Princeton	31	7	—
Vancouver	19	11	—
Prince Rupert	15	7	01.8
Terrace	17	9	00.8
Stewart	14	9	04.3
Port Hardy	14	9	—
Tofino	15	11	04.8
Comox	16	10	03.0
Prince George	13	8	06.6
Williams Lake	22	6	—
Kamloops	30	10	—
Dawson City	15	2	02.0
Whitehorse	10	—2	01.5
Dease Lake	11	3	13.2
Fort Nelson	15	9	10.4
Fort St John	18	10	00.3
Peace River	20	9	01.3
Yellowknife	13	9	06.9
Inuvik	11	9	—
Seattle	20	13	—
Spokane	34	16	—
Portland	24	15	—
San Francisco	21	12	—
Los Angeles	24	20	—
Phoenix	39	28	—
Las Vegas	42	24	—

TIDES AT VICTORIA HARBOR
(Tides listed are Pacific Standard Time)

	Time	Ht.	Time	Ht.	Time	Ht.	Time	Ht.
	H.M.	Ft.	H.M.	Ft.	H.M.	Ft.	H.M.	Ft.
2	03.45	2.5	13.10	7.4	16.00	7.3	20.50	8.3
3	04.50	2.4	14.00	7.6	16.50	7.2	21.50	8.1
4	05.55	2.4	14.40	7.6	17.50	7.0	23.10	8.0
5	06.35	2.6	15.00	7.5	18.50	6.6		
6	00.00	8.0	07.25	2.8	15.10	7.3	19.25	6.1
7	01.05	7.9	08.00	3.1	14.45	7.3	20.05	5.6

TIDES AT SOOKE

	Time	Ht.	Time	Ht.	Time	Ht.	Time	Ht.
	H.M.	Ft.	H.M.	Ft.	H.M.	Ft.	H.M.	Ft.
2	03.10	3.2	11.15	7.2	12.55	7.1	19.30	9.2
3	04.10	3.1	12.10	7.5	14.50	7.2	20.45	9.1
4	05.05	3.0	12.15	7.8	16.30	7.1	21.45	9.0
5	06.00	3.0	12.50	8.0	17.35	6.8	23.05	9.0
6	06.40	3.2	13.05	8.2	18.30	6.5		
7	00.05	8.9	07.20	3.5	13.40	6.4	19.15	5.8

TIDES AT FULFORD HARBOUR

	Time	Ht.	Time	Ht.	Time	Ht.	Time	Ht.
	H.M.	Ft.	H.M.	Ft.	H.M.	Ft.	H.M.	Ft.
2	05.25	2.8	13.15	9.9	18.10	8.4	22.50	9.8
3	06.20	2.8	14.20	10.2	19.30	8.2	23.55	9.6
4	07.30	2.9	15.15	10.2	20.30	7.9		
5	01.05	9.5	08.20	3.0	15.55	10.3	21.15	7.4
6	02.20	9.5	09.05	3.2	16.55	10.2	21.55	6.9
7	03.15	9.5	09.45	3.6	16.50	10.1	22.30	6.4

Olympic Lottery Canada

WINNING NUMBERS FOR THE 9TH DRAW - AUGUST 29TH 1976

A

1st complete number	2352549	wins	$1 million
24 tickets ending by	52549	win	$5,000
225 tickets ending by	2549	win	$500
2250 tickets ending by	549	win	$100
2nd complete number	2085052	wins	$100,000
24 tickets ending by	85052	win	$5,000
225 tickets ending by	5052	win	$500
2250 tickets ending by	052	win	$100
3rd complete number	1818728	wins	$100,000
24 tickets ending by	18728	win	$5,000
225 tickets ending by	8728	win	$500
2250 tickets ending by	728	win	$100
4th complete number	2264393	wins	$1 million
24 tickets ending by	64393	win	$5,000
225 tickets ending by	4393	win	$500
2250 tickets ending by	393	win	$100
5th complete number	1792822	wins	$100,000
24 tickets ending by	92822	win	$5,000
225 tickets ending by	2822	win	$500
2250 tickets ending by	822	win	$100
6th complete number	1818155	wins	$100,000
24 tickets ending by	18155	win	$5,000
225 tickets ending by	8155	win	$500
2250 tickets ending by	155	win	$100
7th complete number	3129430	wins	$½ million
24 tickets ending by	29430	win	$5,000
225 tickets ending by	9430	win	$500
2250 tickets ending by	430	win	$100
8th complete number	1881638	wins	$50,000
24 tickets ending by	81638	win	$5,000
225 tickets ending by	1638	win	$500
2250 tickets ending by	638	win	$100
9th complete number	2894268	wins	$50,000
24 tickets ending by	94268	win	$5,000
225 tickets ending by	4268	win	$500
2250 tickets ending by	268	win	$100
10th complete number	1872061	wins	$200,000
24 tickets ending by	72061	win	$5,000
225 tickets ending by	2061	win	$500
2250 tickets ending by	061	win	$100
11th complete number	2463359	wins	$25,000
24 tickets ending by	63359	win	$5,000
225 tickets ending by	3359	win	$500
2250 tickets ending by	359	win	$100
12th complete number	2326331	wins	$25,000
24 tickets ending by	25331	win	$5,000
225 tickets ending by	5331	win	$500
2250 tickets ending by	331	win	$100
13th complete number	2291825	wins	$25,000
24 tickets ending by	91825	win	$5,000
225 tickets ending by	1825	win	$500
2250 tickets ending by	825	win	$100
14th complete number	2554225	wins	$25,000
24 tickets ending by	54225	win	$5,000
225 tickets ending by	4225	win	$500
2250 tickets ending by	225	win	$100

B

1st complete number	2352549	wins	$100,000
24 tickets ending by	52549	win	$5,000
225 tickets ending by	2549	win	$500
2250 tickets ending by	549	win	$100
2nd complete number	2085052	wins	$1 million
24 tickets ending by	85052	win	$5,000
225 tickets ending by	5052	win	$500
2250 tickets ending by	052	win	$100
3rd complete number	1818728	wins	$100,000
24 tickets ending by	18728	win	$5,000
225 tickets ending by	8728	win	$500
2250 tickets ending by	728	win	$100
4th complete number	2264393	wins	$100,000
24 tickets ending by	64393	win	$5,000
225 tickets ending by	4393	win	$500
2250 tickets ending by	393	win	$100
5th complete number	1792822	wins	$1 million
24 tickets ending by	92822	win	$5,000
225 tickets ending by	2822	win	$500
2250 tickets ending by	822	win	$100
6th complete number	1818155	wins	$100,000
24 tickets ending by	18155	win	$5,000
225 tickets ending by	8155	win	$500
2250 tickets ending by	155	win	$100
7th complete number	3129430	wins	$50,000
24 tickets ending by	29430	win	$5,000
225 tickets ending by	9430	win	$500
2250 tickets ending by	430	win	$100
8th complete number	1881638	wins	$½ million
24 tickets ending by	81638	win	$5,000
225 tickets ending by	1638	win	$500
2250 tickets ending by	638	win	$100
9th complete number	2894268	wins	$50,000
24 tickets ending by	94268	win	$5,000
225 tickets ending by	4268	win	$500
2250 tickets ending by	268	win	$100
10th complete number	1872061	wins	$25,000
24 tickets ending by	72061	win	$5,000
225 tickets ending by	2061	win	$500
2250 tickets ending by	061	win	$100
11th complete number	2463359	wins	$200,000
24 tickets ending by	63359	win	$5,000
225 tickets ending by	3359	win	$500
2250 tickets ending by	359	win	$100
12th complete number	2326331	wins	$25,000
24 tickets ending by	25331	win	$5,000
225 tickets ending by	5331	win	$500
2250 tickets ending by	331	win	$100
13th complete number	2291825	wins	$25,000
24 tickets ending by	91825	win	$5,000
225 tickets ending by	1825	win	$500
2250 tickets ending by	825	win	$100
14th complete number	2554225	wins	$25,000
24 tickets ending by	54225	win	$5,000
225 tickets ending by	4225	win	$500
2250 tickets ending by	225	win	$100

C

1st complete number	2352549	wins	$100,000
24 tickets ending by	52549	win	$5,000
225 tickets ending by	2549	win	$500
2250 tickets ending by	549	win	$100
2nd complete number	2085052	wins	$100,000
24 tickets ending by	85052	win	$5,000
225 tickets ending by	5052	win	$500
2250 tickets ending by	052	win	$100
3rd complete number	1818728	wins	$1 million
24 tickets ending by	18728	win	$5,000
225 tickets ending by	8728	win	$500
2250 tickets ending by	728	win	$100
4th complete number	2264393	wins	$100,000
24 tickets ending by	64393	win	$5,000
225 tickets ending by	4393	win	$500
2250 tickets ending by	393	win	$100
5th complete number	1792822	wins	$100,000
24 tickets ending by	92822	win	$5,000
225 tickets ending by	2822	win	$500
2250 tickets ending by	822	win	$100
6th complete number	1818155	wins	$1 million
24 tickets ending by	18155	win	$5,000
225 tickets ending by	8155	win	$500
2250 tickets ending by	155	win	$100
7th complete number	3129430	wins	$50,000
24 tickets ending by	29430	win	$5,000
225 tickets ending by	9430	win	$500
2250 tickets ending by	430	win	$100
8th complete number	1881638	wins	$50,000
24 tickets ending by	81638	win	$5,000
225 tickets ending by	1638	win	$500
2250 tickets ending by	638	win	$100
9th complete number	2894268	wins	$½ million
24 tickets ending by	94268	win	$5,000
225 tickets ending by	4268	win	$500
2250 tickets ending by	268	win	$100
10th complete number	1872061	wins	$25,000
24 tickets ending by	72061	win	$5,000
225 tickets ending by	2061	win	$500
2250 tickets ending by	061	win	$100
11th complete number	2463359	wins	$25,000
24 tickets ending by	63359	win	$5,000
225 tickets ending by	3359	win	$500
2250 tickets ending by	359	win	$100
12th complete number	2326331	wins	$200,000
24 tickets ending by	25331	win	$5,000
225 tickets ending by	5331	win	$500
2250 tickets ending by	331	win	$100
13th complete number	2291825	wins	$25,000
24 tickets ending by	91825	win	$5,000
225 tickets ending by	1825	win	$500
2250 tickets ending by	825	win	$100
14th complete number	2554225	wins	$25,000
24 tickets ending by	54225	win	$5,000
225 tickets ending by	4225	win	$500
2250 tickets ending by	225	win	$100

Police turn guns on rioters

CAPE TOWN, South Africa (UPI) — Police using shotguns and pistols, tear gas, nightsticks and dogs battled hundreds of youthful rioters in a mulatto township Wednesday.

At least five persons were wounded.

Col. A. P. Van Zyl, commander of the riot police, said three persons were hit by police pistol fire and two others were wounded by buckshot. Witnesses said several others were injured by flailing nightsticks as police charged.

The disorders broke out after Prime Minister John Vorster replied to U.S. state secretary Henry Kissinger's condemnation of apartheid. Vorster said South Africa's internal policies were "not prescribed to her by any person or country from outside."

The day-long clashes began after students in the mulatto township of Athlone marched from several schools to hold what appeared to be planned demonstrations near the Athlone sports stadium.

At one point the crowd around the stadium swelled to about 1,000.

Breaking up one demonstration, police — some with dogs on leashes, others swinging batons — rushed a crowd of school children.

The demonstrations degenerated into riots in the township on the outskirts of this southern port city.

One group of youths perched behind a parapet atop a supermarket flung bricks at passing cars. Another operated from a movie theatre and ducked inside whenever a police convoy came by.

Rioters smashed windshields and large plate glass windows of shops — even those protected by heavy metal grilles — and hurled stones into buildings. At one stage, police opened fire on rioters who rushed a police vehicle in an apparent attempt to free captured comrades.

Vorster's response in Johannesburg came a day after Kissinger said, "South Africa's internal structure is incompatible with any sense of human dignity." Kissinger and Vorster are scheduled to meet Saturday in Zurich to discuss southern Africa.

"I do not wish to comment on reports of what has been said in the past day or two . . . because experience has taught me that first reports are not always correct and because I wish to go to the discussions in Zurich in all sincerity and with an open mind," Vorster said, without mentioning Kissinger by name.

"I am, however, compelled, in order to avoid misunderstanding, to draw attention to the following:

"South Africa's internal and external policy is determined by South Africa itself and is not prescribed to her by any person or country from outside."

—AP

Look at the lilies

When in Alton, Ill., travellers should be sure to visit Piasa Island, where water lilies grow 18 inches across, reach far out of water, and proliferate so rapidly that weed-killers are used to slow them down. And where Carmen Mackelden wades around in her bikini.

Prostitute wins compensation

KARISRUHE — A Munich prostitute injured in a car crash caused by another driver must be partly compensated for 22 days of lost income, West Germany's highest civil court has ruled. The woman, identified only as **Brigitta**, estimated her lost income at the equivalent of $2,376.

Her demand for full compensation was rejected by a Bavarian court, but she appealed to the supreme federal civil court and won a judgment for compensation "to cover the cost of existence" during the lost time.

□

OTTAWA — Two generals soon to retire from the armed forces are believed the last serving air force officers taken prisoner in Germany during the Second World War. Major-Gen. **J. I. Davies**, 55, of Winnipeg, chief of personnel careers and senior appointments, and Brig.-Gen. **D. W. J. Carr**, 52, of Hamilton, director-general of personnel services, were both wartime air navigators on operations against Germany.

□

SAULT STE. MARIE, Ont. — Sault Ste. Marie bank clerk **Hilda Pountney**, 24, says she won $500,000 in Sunday's Olympic lotter draw on a ticket she purchased with a Charge card at a competing bank.

□

MONTEVIDEO — Conservative lawyer **Aaricio Mendez** was sworn in Thursday as president of Uruguary and immediately banned hundreds of people from participating in political activities for 15 years. Included in the ban are former president **Juan Maria Bordaberry**, several former parliamentarians and leading politicians and hundreds of people who contested seats in the last two general elections in 1966 and 1971.

□

TRIPOLI — Libyan leader **Moammar Khadafy** extended an olive branch Wednesday in his dispute with Egyptian President **Anwar Sadat**, saying: "No Libyan soldier will ever fight his Egyptian brothers." He also appeared to suggest a meeting would be held with Sadat to settle their differences.

NAMES in the NEWS

"THERE SHALL BE EARTHQUAKES"
Matthew 24:7

What is happening this year is more than natural phenomena.
To be informed read the Bible.
Would you like to join a reading class?
Bible reading classes are being formed in different areas of the city.

FOR INFORMATION PHONE 479-3946

Saudi Arabia, Iran tied to big U.S. arms deal

WASHINGTON (AP) — The Pentagon notified Congress late Wednesday that it plans to sell $5.9 billion in arms to 10 countries, including about 2,500 missiles to Saudi Arabia and 160 advanced F-16 jet fighters to Iran.

Administration sources said the total number of Sidewinder missiles and Maverick television-guided air-to-ground missiles destined for Saudi Arabia was trimmed in late-hour, behind-the-scenes negotiations with pro-Israel senators.

The arms sales package went to Congress on the last possible day if the Senate and House of Representatives are to have the required 30 days to consider the deals before adjourning Oct. 2. The sales will go into effect unless Congress rejects them.

Besides Iran and Saudi Arabia which account for more than $5.1 billion of the total, weapons and other military equipment are to be sold to Israel, South Korea, Singapore, Norway, Morocco, Pakistan, West Germany and Australia.

Although details were classified, it was learned that Saudi Arabia is due to receive 850 Sidewinders, 650 Mavericks and about 1,000 T.O.W. anti-tank missiles.

Saudi Arabia had sought 1,500 Mavericks, but ended up in the final package with less than half that number.

Over-all, the deal with Saudi Arabia is worth about $700 million, which would bring the total of weaponry bought from the United States since 1972 to more than $8 billion.

How many times have you decided to quit smoking?

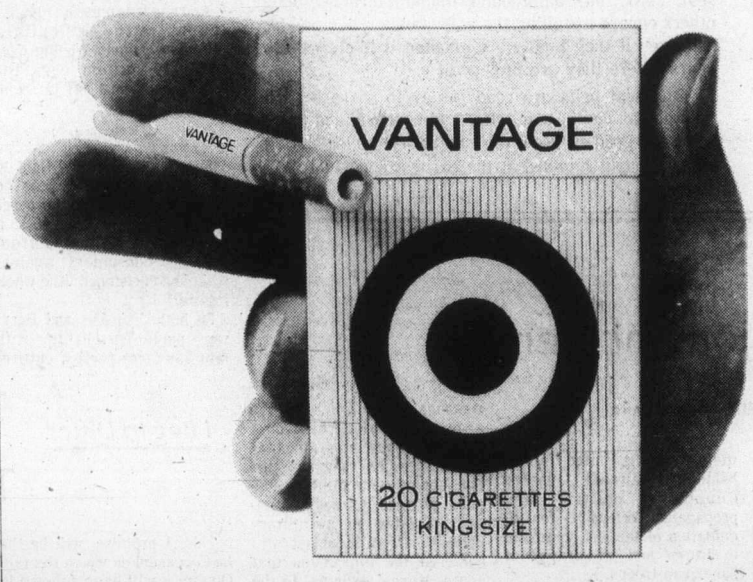

At one time or another most people who smoke talk about giving it up.

Some, we don't know how many, actually stop. Others are simply not ready to lose forever the enjoyment a cigarette can bring.

If you are one of those who still value the pleasure of smoking, you might want to consider Vantage.

When you smoke Vantage you get the full, rich flavour of Virginia tobaccos. The unique Vantage filter, which is based on a new design concept, lets real taste come through. Vantage gives you so much of what you want in a cigarette with a lot less of what you don't want.

Vantage is not a heavy drag cigarette. You don't have to work hard getting the smoke through so that all the joy of smoking is lost.

Rich taste and easy draw. Good reasons for any thoughtful smoker to consider the new cigarette called Vantage.

We suggest you try a pack.

Warning: Health and Welfare Canada advises that danger to health increases with amount smoked—avoid inhaling. 11 mg. "tar" 0.8 mg. nicotine.

Now, 6 Moody Blue. To go.

Keep all six little bottles cold, bubbly and bouncing with sparkling refreshment. . . Open 'em one-at-a-time. Andrés Moody Blue . . . the flavour of blueberries, the sparkle of champagne.

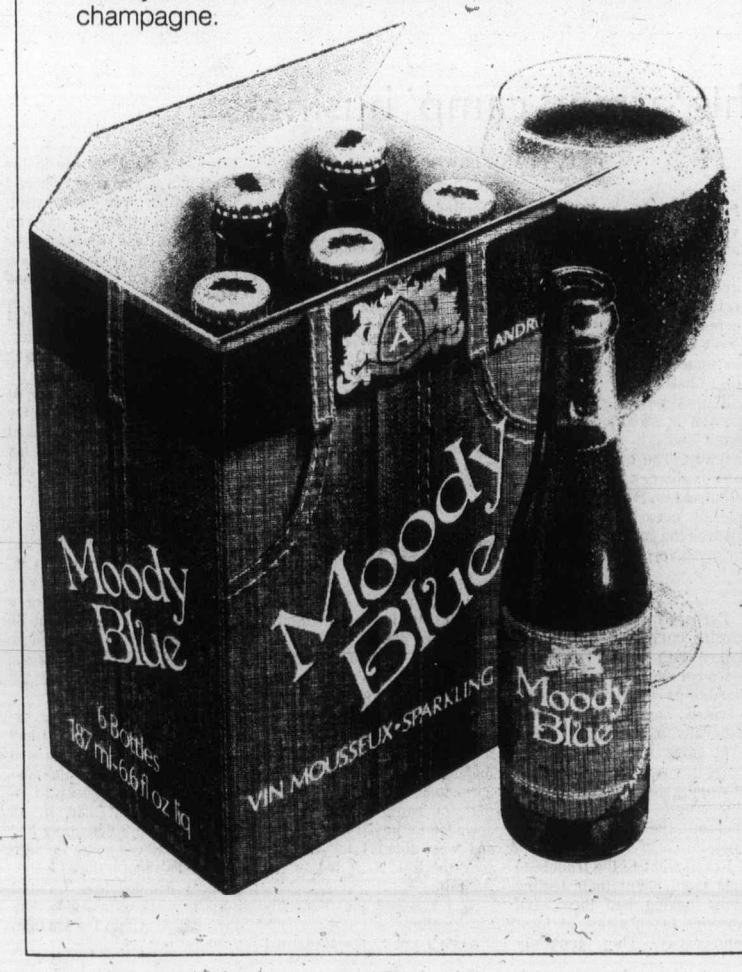

The Daily Colonist.

"An Independent Newspaper . . . The Organ of No Clique or Party"

1858 — Published every morning except Monday by The Colonist Publishers Limited at 2621 Douglas Street, Victoria, B.C., V8W 2N4. Second class mail registration number 0516. All undelivered copies or any notices respecting changes of address are to be sent to the above address. Member Audit Bureau of Circulation — 1976

RICHARD BOWER — Publisher and Editor-in-Chief

Provinces will pay

WHEN KEITH SPICER, Canada's official languages commissioner, bluntly told the government that its program for creating a functionally efficient bilingual service was a multi-million dollar failure, the administration hid its embarrassment.

When, a few months later, the commission headed by Dr. Gilles Bibeau, of the faculty of the University of Montreal, announced a similar conclusion, it might have been thought that the government would open its eyes to the facts.

But Treasury Board President Jean Chretien, the minister responsible for the federal public service language training program, costing more than $300 million a year, would not accept Dr. Bibeau's carefully researched evaluation. Nor would he accept his recommendations.

Mr. Chretien, in effect, denied there are any inefficiencies in the program; although he did undertake to examine any that could be found.

It was the same sort of evasion, the same incredible rejection of the opinion of the government's own experts, that Prime Minister Pierre Trudeau showed when confronted with Mr. Spicer's advice.

It was in the school system, Mr. Spicer advised, that the realization of national bilingualism could be best effected.

The response of Mr. Trudeau was typical. Quebec could not wait for 40 years for a bilingual public service to come out of the school system.

Moreover, he was not going to "start giving the provinces billions of dollars" to teach the French language.

So what does the government propose to do about the creaking machinery of civil service instruction? Nothing, it seems.

Apparently it refuses to accept Dr. Bibeau's report that more than 30 per cent of Anglophone language students taking the government's courses never are called upon to use French after "graduating"; some 49 per cent used the French language "sometimes"; and 20 per cent were called upon to talk French "quite often."

Such figures might be interpreted as indicating that the second language, as far as the civil service is concerned, is being given a rather stronger emphasis than the demand requires.

However, since the law requires it, the government will continue to insist upon the two-language capability.

What may bother some people is the proposal that Ottawa give warning that, after a not yet specified point in time — ten years, perhaps? — it will not hire any university graduates into the civil service who do not possess bilingual capacity.

That would put responsibility squarely on the shoulders of the provincial authorities, who would necessarily have to give basic instruction in French to fit a student for university matriculation. And that, if Mr. Trudeau won't help as he has hinted, is going to be expensive.

No excuse for delay

BRITISH COLUMBIA should be concentrating on ways of enforcing a law requiring the use of seat belts, the Colonist suggested earlier this summer, to avoid the backsliding that Ontario had been experiencing. The idea arose from some disappointing results after buckling up was made mandatory in Ontario last January. The Insurance Institute for Highway Safety, a United States research organization, made a study involving 18,100 checks in and around Ottawa, Toronto and Windsor. It found that compliance with the law was 75 per cent in February, but had declined to 51 per cent in June.

Such backsliding could be countered in British Columbia, we suggested, if from the day a belt law came into effect there were constant reminders by the police that personal preferences in this matter could not be accommodated.

But now Conservative leader Scott Wallace suspects that the government is doing the backsliding, and even before the province has the seat belt law. He believes increasing opposition to the bill introduced at the last session of the legislatue — but not debated — has caused Transport Minister Jack Davis to delay it, and that if there is no fall session, the bill could get lost in the heavy load of business next spring.

If Dr. Wallace's suspicion is correct, it may be understandable that the government is not eager to push ahead with legislation which, although for the good of everyone, might be widely unpopular.

The benefits are, or should be, well known: a sharp drop in automobile accident deaths, fewer and less severe injuries to begin with. And beyond that, undoubtedly there would be a tremendous saving for taxpayers. "If people would buckle up," Health Minister Robert McClelland has said, "we would save literally millions of dollars in the cost of health-care delivery."

But clearly most motorists are anything but enthusiastic about being told they must fasten their belts. We do not have figures for British Columbia but it is reported that in the United States 92 per cent of the cars on the road have combination lap-shoulder belts and yet only 20 per cent of drivers and passengers use them.

It could be, too, that Mr. Davis and his colleagues have a notion that an alternative to compulsory belts might be coming along, in the form of air bags which require no action by motorists, but which inflate almost instantly in a crash to protect front-seat riders.

The air bags may in time succeed or supplement seat belts, but automobile manufacturers among others oppose installing them as standard equipment, and even if they finally are adopted it likely will be years before they are in general use.

The seat belts are ready today to spare British Columbians death, pain, grief and expense, and there will be no good excuse if the mandatory-use legislation is not brought forward at the earliest opportunity.

Forerunner of war?

The Panmunjom incident

By LUBOR J. ZINK from Ottawa

Another war in Korea? Not yet. But it's coming.

What's happening now — the incidents on the dividing line, including the murder of two American officers in Panmunjom — is a psychological buildup of pressures for withdrawal of all United Nations troops from South Korea. A diplomatic and political offensive with this objective is already under way and will come to full bloom at the fall session of the UN General Assembly.

★ ★ ★

Since UN troops in Korea now consist (apart from a few ceremonial guards from some of the countries which fought in the Korean War) of about 40,000 U.S. soldiers, the pressure for liquidation of the UN command is in fact pressure for withdrawal of the remaining GIs. Not because the Communists would not dare to take on the small U.S. contingent in South Korea or would fear repetition of the collective defence effort that thwarted their aggression in the 1950s, but because they feel confident of getting what they want faster and easier the moment all American troops leave the peninsula. Besides, the Western illusion of detente is doing so much for them, why mess it up unnecessarily? All that's needed is to give American public opinion a few nasty jolts and the post-Vietnam trauma will do the rest, particularly in an election year.

Two years ago I reported from Korea that the demarcation line there was more tense than the dividing line in Europe. Writing from Seoul, I also predicted growing Communist pressures for withdrawal of the residue of American troops to skyrocket after completion of the Indochina conquest. You can watch it happening now with the help of the international lib-left brigade.

Since my last trip to the Far East, the North Koreans have been caught digging tunnels under the demilitarized zone, provoking more frequent incidents in Panmunjom, sending more spies and raiding parties to South Korea and firing on UN outposts along the DMZ.

Whan all this failed to make much of an impact on American public opinion, they chose the surefire attention-grabbing murder of U.S. soldiers right in Panmunjom where some visiting newsmen are always on hand. The hacking to death of tree-pruning Americans with axes simply could not be overlooked.

★ ★ ★

Only the totally naive can believe that this happened by pure coincidence about the same time as a conference on the so-called non-aligned nations was held in Sri Lanka. At that festival of sanctimonious hypocrisy the "Third World" was mobilized to put its voting majority in the United Nations behind the already launched Communist political and propaganda offensive for liquidation of the UN command in Korea and withdrawal of American troops.

There can be little doubt that the grisly murder of the two GIs was a coldly calculated, carefully co-ordinated move. Its main purpose was to shock Americans and make them receptive to, "bring the boys home now" campaigns.

For this purpose the incident had to be spectacularly brutal. Hence the grisly murders. North Korean dictator Kim Il Sung's subsequent expression of "regret" was a perfunctory formality that could not ease the shock. The wording actually added insult to injury.

★ ★ ★

The total impact of the incident on the Vietnam-bruised American psyche is clearly meant to be revulsion fostering demand to leave a country where such barbarous things happen to its fate. Should this fail to generate enough pressure on Washington, more coldly calculated slayings are sure to follow under one flimsy pretext after another.

The whole operation, while not necessarily designed for completion within the next few weeks or months, may have a definite time limit. The South Koreans, who cannot yet match on their own the sophisticated Soviet bloc weapons of the North Korean army, are working hard on a self-sufficiency program they launched when they saw the U.S. Congress cut military supplies pledged to South Vietnam. Talking to a military delegation from Seoul last fall I gathered the impression that South Korea expects to be producing practically all the defence equipment it needs in about four years.

Kim Il Sung would obviously want to communize the whole peninsula, Vietnam style, before South Korea can rely on its own industry for adequate defence equipment.

★ ★ ★

Assuming that the Communists see no real chance of subverting and taking South Korea from within (a method which may work well in such countries as Thailand where people have no direct experience of applied Marxism), they thus have a maximum of four years in which to force the Americans out of Korea and steamroll Seoul's under-equipped army with Soviet tanks, planes and rockets. A concerted effort to get rid of the American-manned UN tripwire therefore clearly indicates that the totalitarians judge the time ripe for ending the stalemate in Korea and are clearing the ground for attack. Any resistance is portrayed as imperialist warmongering that endangers world peace. Watch our lib-left zealots in the academe and the media pick up this chant and play it full blast.

Copyright, Toronto Sun Syndicate

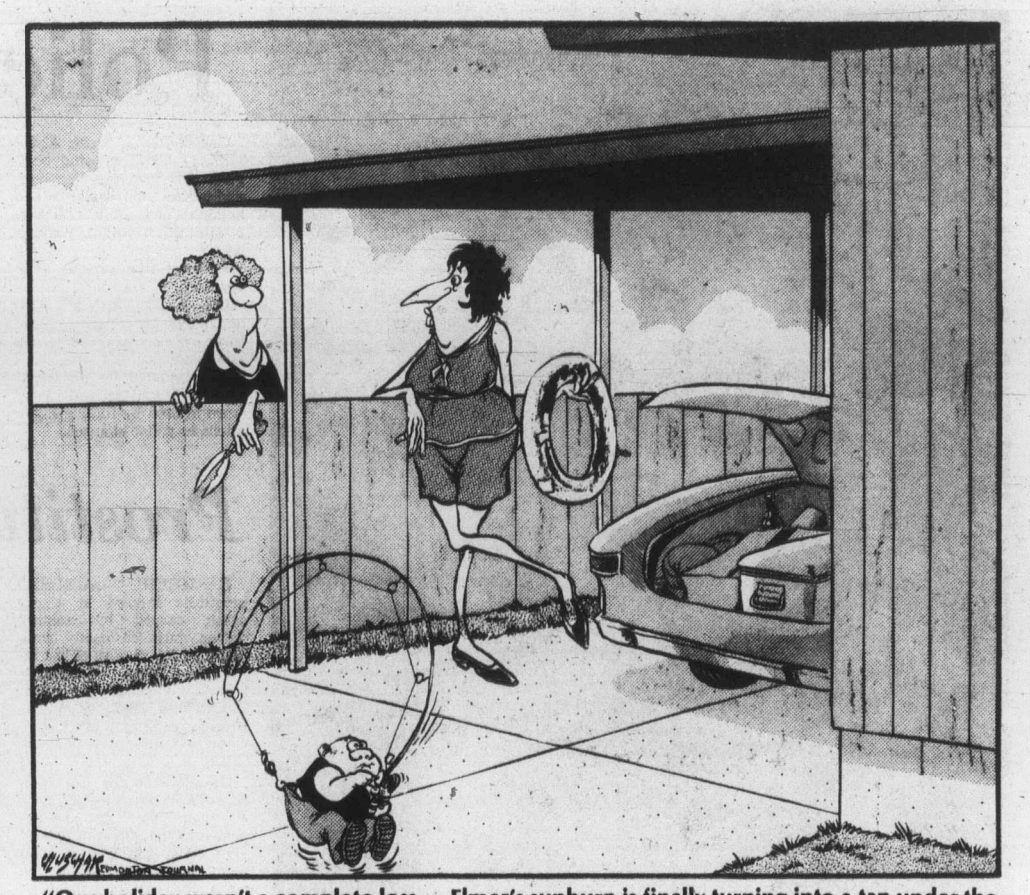

"Our holiday wasn't a complete loss — Elmer's sunburn is finally turning into a tan under the poison ivy and mosquito bites."

Ottawa Offbeat

Beryl Plumptre's successor

By RICHARD JACKSON

If it still didn't have two years to go, you might suspect that perhaps Prime Minister Trudeau already is starting to wind down the Anti-Inflation Board.

From the board's outset there has been the highly visible chairman, Jean-Luc Pepin, front and centre with his non-stop talk and his bilingual charm.

He came into the wage and price control picture with a well-established image, first as Mr. Trudeau's personally popular industry trade and commerce minister, and then, after loss of his Quebec seat in the Commons, as a successful business consultant able to knock on cabinet doors and deal on a first-name basis.

★ ★ ★

But even before Jean-Luc, there was the still better-known and just-as-highly-regarded Beryl Plumptre.

She came to the Anti-Inflation Board as Jean-Luc's vice-chairman with a high and colorful profile already established as the extremely popular boss of the old Food Prices Review Board.

And she was quite a lady. She fought with Agriculture Minister Eugene Whelan over those 30 million eggs the marketing board left to rot in storage.

★ ★ ★

She fought the good fight to stop "Farmer Gene," as he likes to be known as he poses for publicity photos with a straw in his mouth, from pushing consumers against what she christened "the whelling wall."

So both Jean-Luc and Beryl were public personalities with familiar faces peering out frequently from the front pages and the TV tube.

Jean-Luc was a Liberal; after all he'd been a Trudeau cabinet minster. But after his defeat in the 1972 election, if he was still a political partisan he managed very nicely not to show it.

★ ★ ★

Beryl Plumptre, too, likely was a Liberal at heart — her husband had been a departmental deputy minister during Prime Minister Pearson's years — but she never wore her party loyalty on her sleeve.

So Beryl retires as vice-chairman, yep, that's right, chairman, of the board; and along comes June Menzies, succeeding her as vice-chairperson, repeat, chairperson.

And who is the almost invisible June Menzies, besides being the new $40,000-a-year second-in-command of the board?

Well, to be brutally honest about it, except to her intimate friends and neighbors she was an unknown female economist.

Still is.

After Beryl Plumptre retired, the prime minister looked around for more than two months, and was personally turned down flat by people he asked before June Menzies said yes.

That was three months ago.

And most people still don't know about June Menzies.

Mention her name, and you can get a "June who?"

(That never — in fact, simply couldn't have — happened with Beryl.)

June Menzies' public life — if she can be said to have had such a thing — had been devoted, before her appointment to the board, rather more to feminism than to economics.

The vice-chairperson had been on the Status of Women Commission, and active, in her home province and city of Winnipeg, Manitoba, with women's groups and women's rights.

★ ★ ★

She came on the media scene in her national TV debut as vice-chairperson, as the Anti-Inflation Board's token housewife, domestically busy, there on the tube, basting a roast.

Even "board-persons" — male and female — have found very little in June Menzies' background indicating any real involvement as a professional economist beyond a working association with her husband who has a consulting firm.

If June Menzies had anything much to say, before her appointment, on wage, price and profit control, the board has little record of it.

But mark this — whatever else June Menzies was, she was a devoted card-carrying Liberal. She ran for the Liberals in Manitoba, unsuccessfully, and has worked long and faithfully for the party.

Solid credentials for the responsibility as chairperson?

What's more gold-plated than a Liberal membership card, or perhaps even, who knows, a place in the party executive power elite?.

Today in History

By The Canadian Press

One of the most remarkable feats of seamanship in history ended when Capt. J. C. Voss of Victoria arrived in England 72 years ago today — in 1904 — after circumnavigating the world in an Indian dugout canoe. Voss took three years, three months and 12 days to cover 40,000 miles in the 38-foot craft for which he paid $75. It had been carved with an axe and fire 50 years previously by a Nootka Indian on the west coast of Vancouver Island. The canoe carried no auxiliary motor but sailed under three masts carrying 224 square feet of canvas. Voss died in 1922 in California.

1726 — John Howard, the prison reformer, was born.

1917 — Canadian newspapers in the East and West were linked by 6,000 miles of wire operated by The Canadian Press, the national newspaper co-operative.

1958 — Red China opened its first television station in Peking.

1971 — The Soviet Union launched the Luna 18, an unmanned spacecraft, to explore the moon.

1972 — Two prisoners escaped from Millhaven Penitentiary by walking away from a baseball game being played in an unfenced area.

I Beg to Differ

This 'armed camp' business

By FRANK LOWE

This, I promise, will be the last occasion on which the 1976 Olympics will be mentioned in this space. This last hurrah is prompted by the fact that I have been reading quite a few magazines lately which have continued to talk about the games — and a lot of that talk is not very nice.

Many of these articles, for instance, describe the security measures used during the games as turning Montreal into an "armed camp" and a means of robbing citizens of their civil liberties.

★ ★ ★

Frankly, I can't agree. Unless these particular writers aren't happy unless a gold medal is dipped in blood, and any given Olympics doesn't come up with its quota of dead bodies, I can't for the life of me figure out what they are talking about.

To start with, I work in the heart of Montreal. During the Olympics I went to my office every day, and never once got the feeling that I was wandering around in an "armed camp." Nor did anybody try to yank my civil liberties out of my wallet.

Oh sure, I could look up and see an armed services helicopter buzzing around in the distance. But then I often look up and see helicopters performing traffic patrol for the various radio stations buzzing around.

And I never feared that the armed services helicopter might open fire on my defenceless head — just as I don't expect the CJAD 'copter to some day cut me down in cold blood.

I was never stopped and frisked or asked for an identity card—which I don't have anyway. The only time I saw any soldiers in mid-town Montreal, in fact, was on a couple of occasions when they showed the good taste to stop in at my favorite luncheon spa.

★ ★ ★

Perhaps I travel in the wrong circles, but most of the people I talked with during the games were not angrily discussing the hardships of living in an "armed camp." They were generally expressing the fervent hope that the security measures would work, and this Olympics would go off without the tragic moments which marred the two preceding ones.

I even went to the trouble to quiz them about their feeling about having had their civil liberties taken away, at least temporarily. They generally replied by asking me what I was talking about.

Finally I was bold enough to walk into the heart of the enemy — the Olympics site itself which was, or so I have heard, encircled and stifled by an "iron collar" of security.

★ ★ ★

Taking my courage in one hand — most people, I know, "take their courage in their two hands," but I have only enough of the stuff to fill one hand — I trotted up to one of the entrances. As I walked down a ramp leading in the direction of the complex a guard stopped me. Oh oh, I thought, this is it. I have been caught by the "iron collar". The guard asked:

"Do you want to go into the garage, sir?"

I explained that I certainly did not. After paying out all that hard cash for a ticket, I did not want to spend the day looking at a bunch of parked cars. So he courteously told me that the ramp I was walking down led to the parking garage, and why didn't I try the one over there? . . . It led to the stadium.

So I escaped the dastardly "iron collar."

When I got to the stadium I strolled around outside in the sun for a while. Everywhere I looked other people were strolling, too, or sitting on the rim of one of the fountains or sprawled on a grassy spot. They certainly didn't look frightened to me.

Then, just for the heck of it, I hunted around to find a soldier. When I did he was chatting with a young lady—probably intending later on to rob her of her civil liberties. Or something. Anyway, I asked for directions, just to get his reaction, and he smiled and gave me the directions.

★ ★ ★

I wanted to ask him if he had shot anybody recently, but instead asked if he liked Montreal. "It is a heck of a town, sir," he replied, but he wasn't looking at me when he said it. For some mysterious reason he was looking at the young lady.

I did not follow up this encounter. I realize that if I had got the young lady's name, and gone to interview her the next day, I might have received information about life in an "armed camp," because I had a hunch she was going to learn a lot more about it than I could.

But I decided that I didn't want to work on a sunny Sunday, and went into the stadium to enjoy myself.

"Ex-movie star, ex-governor, ex-presidential candidate . . . You seem to have trouble holding a job, Mr. Reagan."

Facilities still available

Singapore rejects Soviet bid for base

Singapore has turned down a request from the Soviet Union to establish a base there for one of its trawling fleets.

Russian auxiliaries and merchant ships will continue to use Singapore's facilities for bunkering and repairs as they have for several years, but the government will not consider any proposal that would provide the Soviet Union with anything like full base facilities.

Several years ago the Russians wanted to lease an island in Singapore's waters and were refused on the grounds that the government needed every bit of its own territory for its own use.

After the energy crisis in 1973, the Russians followed up their initial request by seeking permission to establish their own fuel tanks so that their ships passing through the Straits of Malacca would be assured of continuing supplies. They were told that Singapore had no oil shortage, that its tanks were sufficient to meet the needs of anyone requiring oil and that all needs could be met on a commercial basis.

By DENIS WARNER from Canberra

"The Russians are a patient people and no doubt they will be back again with a similar request," said an official. "They will get the same answer."

While continuing to offer the Russians the same sort of commercial facilities that are available to everyone else, Singapore also made its facilities available to the United States. American naval vessels continue to be frequent visitors.

Singapore would like to see Southeast Asia become a zone of peace and neutrality, but appreciates that this is far from an existing reality. The terms of the agreement between Thailand and Vietnam that resulted in the establishment of diplomatic relations and the wording of the Laotian amendment to the Malaysian motion on peace and neutrality at the non-aligned conference in Colombo have renewed Singapore's doubts.

Prime Minister Lee Kuan Yew pointedly did not attend the nonaligned summit meeting, but he made his position clear in a message to the conference. "We cannot tolerate interference in the internal affairs of any member, especially if help to 'revolutionary peoples' means active assistance to insurgent groups to overthrow established governments in order to impose a Marxist system of government," he said.

Unlike the Laotians, he does not see the communist victories in Indochina as an example to be followed in the rest of Southeast Asia in the pursuit of "true independence."

★ ★ ★

"It made me wonder which countries in Southeast Asia are not 'genuine' in their independence and should be helped to become 'genuine,' " he said. "Is this a precursor of the kind of double definition of independence which will classify a Marxist state as genuinely independent, and the others as being not genuine, and so their peoples are to be supported to overthrow by violence established democratic government?"

This is precisely the sort of concern that now influences Singapore's foreign policy. It takes no part in the Sino-Soviet dispute, but while providing commercial facilities for the Russians and the Americans, it has moved a long way toward normalization with China.

It has not allowed this to stand in the way of its arrangement with Taiwan under which its troops go there in substantial numbers for protracted periods of training.

At the same time, it views a matching American presence in the Indian Ocean as essential to the preservation of an orderly balance in the long period that lies ahead before Southeast Asia can hope to become an area of genuine peace and neutrality.

To the editor

Politically insular

Since I have returned to British Columbia I have been amazed at the political insularity of people who should know better.

The most recent examples of this attitude are to be found in the pronouncements of Dr. Scott Wallace and Mr. Ron Cheffins who seem to have adopted the traditional view of crying in public at the real and imagined slights that British Columbia receives at the hands of those wicked Canadians in Ottawa.

The fact that British Columbia governments have not had much of a record of effective co-operation with the national government over the years (although it must be acknowledged the present government's record is better than that of many of its predecessors) does not seem to enter into their calculations.

No one is likely to argue that federal government policies are all they should be — I could probably make up as good a list as either of the people mentioned. On matters of constitutional reform, I find myself more often in agreement than not with Mr. Cheffins. But to argue that the national government should not exercise its responsibilities in a manner that recognizes its national role is to misunderstand the whole concept of the federal form of government.

If we were to search carefully it is possible we might even find cases where provincial attitudes have been less than ideal. After all, the viability of a nation is a mutual affair. Perhaps in the breaking up of our nation, the idea of which seems to be so interesting to Dr. Wallace, there would be more scope for local politicians, but I think a good deal less for the rest of us.

R. M. BURNS,
2867 Murray Dr.,
Victoria.

An appeal

It seems that since it is possible to sunbathe on Shoal Bay Beach, it must be forbidden to walk dogs along the sands. How many people use that beach for that purpose? Mr. McLennan tells us he has enjoyed doing so. I wonder how often! I have frequented that beach for a good many years and could count the number of sunbathers on one hand. There is a pollution sign up, which is not surprising with what goes into our seas, so few bathers would care to brave those waters.

This is an island with innumerable beaches, we are well endowed with parks and rocky headlands all of which are banned for dogs during the spring and summer months. For pity's sake, is it too much to ask for one—just one beach — on which we may walk our dogs?

Do we have no rights at all? After all we do pay a tax to own a dog, which is more than is demanded of cat owners. Cats get around too you know, only they slip over the back fences to kill our birds, annoy gardeners by digging holes and make our night hideous with their yowls.

The chief of police would have us all keep our dogs permanently in our backyards, and if they were I can imagine the number of complaints that would reach his desk of whining and barking dogs!

The dog is not an insensate thing, it is a living, breathing animal with lungs, muscles and heart just as we human animals are. As such it needs exercise. It has the natural capacity to enjoy a ramble, to stretch its legs, to examine new places and scents. All these are imperative to his well-being. Deprive it of these and condemn it to penned-up space of a few square yards and it will fail in health.

We own dogs as we enjoy their companionship, a walk is the better for having one to share it with. We would not forego the pleasure they give us, their unswerving loyalty or the safety they give us in guarding our homes. Those who would keep them shut away in a pen or chain them for hours on end have no right to own one.

The pollution of car exhausts, the pouring of our filth into the sea, the coming of super-oil tankers which will without any doubt one day befoul our beaches — alas poor sunbathers — all these horrors which we should all be fighting make scarcely a ripple in most people's minds. But the thought of a dog at large is as a red rag to a bull.

As a parting shot — one of our problems is the animal population explosion. Read the pet columns in your daily newspaper and note the number of kittens offered free and, less often, pups. If municipalities would have some arrangement with a local vet or the SPCA where pets could be spayed or neutered at a cost that all could afford we would save ourselves much of the trouble. I believe some cities already have this service and that Vancouver is one of them. How about putting our dog tax to this purpose?

There is a saturation point of taking unwanted kittens and pups and this leads to the unspeakable cruelty of people throwing them out of cars into the brush, or trying to kill them with no knowledge of how to go about it humanely.

Have you ever picked up a young cat, obviously thrown out from a car into a ditch — injured and unable to fend for itself, dying very slowly of starvation, a travesty of wet skin and bone and being eaten alive with maggots? Well we have.

E. LANSDOWNE,
Oak Bay.

Bouquet

A bouquet to Gorde Hunter for doing his homework and digging up the column in today's issue of Catherine Ford of Brampton.

Ms. Ford says what many of us have been thinking for long enough, in loud and clear language. Her reasoning is correct and indicates that she fully understands the implications of the rest of Canada being dominated by the backward-looking people in authority in Quebec.

For far too long has the tail wagged the dog, and the message from Ms. Ford, Alexander Solzhenitsyn, and Ayn Rand all add up to the same thing. Awake from your apathy, folks, or you may wake up one fine morning to find that you have become a nation of slaves and your economy in ruins.

Thanks, Gorde Hunter, for doing a first-class job.

W. E. BENNETT,
2915 Colquitz Ave.,
Victoria.

CANDU

Canada, while peddling its CANDU nuclear reactors around the world has lately been singing its song "Atom Bombs for Everybody" for Indonesia. These CANDUs are the sparks that could light atomic fires all over the face of the Earth, but Canada holds its nose and swallows its doubts and sells, sells, sells.

The history of the nuclear mouse trap, the CANDU nuclear reactor, has been eventful. First there was India, which played us for nice guys but fall guys when the CANDU was turned from making food to making bombs. But the Canadian government is not composed of the sort of people who play favorites. After India, Pakistan, her mortal enemy, was supplied one. Then Taiwan, one of the most militaristic Pacific rim nations, was not to be left off the list. South Korea, an aggressive military dictatorship in a perpetual state of undeclared war with its neighbor, closed a sale. Argentina, another military dictatorship, also qualified for the hardware. Italy and Romania are interested, and Indonesia is in luck.

What about this? Well, there is this about it. The combination of the CANDU, its plutonium waste, and a reprocessing plant makes bombs. It's grisly and it's easy, and India showed us how. Canada does not even demand, let alone require, that these buyers of CANDU sign, as a condition of sale, the Non-Proliferation Treaty as a safeguard against the spread of nuclear arms, and instead trusts only to a slap on the back and a handshake to conclude the deal.

India's underhandedness in saying that the use of CANDU was only for peaceful purposes did not teach Canada any lessons. Canada merrily goes on its way in the international marketplace selling, selling, selling.

India has got it, so Pakistan needed it. Argentina has it, and Chili wants it. South Korea had to get it, so North Korea must have it. Indonesia is going to get it, so Cambodia will have it.

Let us pause and reflect. Canada, let us not continue to have business as usual, lest we forget Hiroshima and Nagasaki.

ANDY McKINLEY,
Ladysmith.

Oh, Joe!

You blew it Joe Clark, but good. When you voted to abolish capital punishment you put yourself in the same boat as Trudeau, Allmand and Lang; ignoring the wishes of the majority of your constituents as well as about 75 per cent of the Canadian people. This was to be expected of Trudeau and company because they have been doing this for about eight years. They don't believe in majority rule and evidently you don't either. You had the chance to show that regardless of your own personal feelings you would at least abide by the feelings of the majority of your constituents, but NO. The least that you could have done was to abstain from voting and explain why you took this action, but NO, as I said before, you blew it.

Prior to this vote on capital punishment there was a slim chance that you could have defeated Trudeau in the next election as things now stand; but now it is doubtful. You might be lucky; if you are it won't be because the voters like you more, it will be because they like Trudeau less. However, should Trudeau step aside and I believe he will, and someone such as John Turner takes over the Liberal Party, you won't stand a snowball's chance in hell of ever becoming the prime minister.

You will end up like your predecessor, only as the Leader of the Opposition, sitting in the House of Commons looking longingly at the prime minister's chair with your tongue hanging out. Just because you can parlez vous le Ding Dong a little, you have high hopes of luring a few votes from Quebec. You can forget about that as well as the prime minister's chair.

Just one question in reference to capital punishment. What deterring factor is there now to stop a convicted murderer who is behind bars from killing a prison guard before breakfast every day from now till the time he is released? Where is the deterrent?

F. M. PENNIE,
5366 Alderley Rd.,
Victoria.

Pick of Punch

"This is treachery—they've stolen our deceptive wording that gets round the Trade Description Act."

Co-operation, goodwill needed to resolve veterans' dispute

Numerous letters, reports and statements have appeared in the local newspaper regarding the concern of veterans in the Greater Victoria area over hospital and outpatient services being provided by the Royal Jubilee Hospital. The concern has arisen due to changes which have occurred following the signing of an agreement between the federal and provincial governments which transferred the running of the DVA Hospital to the jurisdiction of Royal Jubilee Hospital.

As frequently happens in this community when there are health and hospital problems I am approached by individual citizens and asked to become involved in looking into such types of problems as they arise. In this particular instance I am just as dedicated as any veteran is towards seeing that the best possible standard of hospital and health care generally, be made available to the veterans in our community, and indeed across the province.

It is in that context that I became involved in the current dispute regarding hospital service to veterans, and I will certainly do all that I can on their behalf to see that any shortcomings in the present service are corrected.

However, it is very important in any public debate of this nature, where inevitably emotions can run high, that neither side in the argument indulge in the continuing dissemination of inaccurate information. In this particular issue, there has been the frequent statement by veterans that they will be losing, and I emphasize the word losing, certain services to which which they were accustomed when the DVA Hospital came under the jurisdiction of the federal government. In particular, there has been repeated mention of the fact that veterans will lose the out-patient department as of Jan. 1, 1977.

The fact is that the outpatient services will be relocated in a different building, next to the Emergency Department of the Royal Jubilee Hospital, in a room which is presently being completely renovated for the explicit and particular purpose of providing the most up-to-date and efficient standard of outpatient care.

Furthermore, veterans will have access to that ambulatory care department 24 hours a day, and 7 days a week, which is a standard of outpatient service which they did not receive under the former system when the federal government operated the DVA Hospital. Under that former system, outpatient services were available only Monday to Friday, from 8:30 a.m. to 4:30 p.m., and were certainly non-existent during the substantial part of the week from 4:30 p.m. on a Friday until 8:30 a.m. on a Monday morning. During these hours outpatient and emergency services which were required by veterans were handled through the Emergency Department of either the Jubilee Hospital or the Victoria General Hospital.

I do not wish to belabor this one specific point, but if the community as a whole is to understand the nature of the present dispute and if a spirit of co-operation and goodwill is to exist as an important means of resolving the dispute, then this is not likely to happen if wrong and inaccurate facts are constantly appearing in the columns of our local newspapers.

Undoubtedly, certain aspects of the federal-provincial agreement had led to changes in services being provided to veterans, and I would be the first to defend their right to seek in every legal and democratic way open to them, to make their complaint to the authority concerned, and to seek correction of the inadequacies as they see them. Goodwill and mutual trust between both sides in the dispute, however, are essential, and this is not likely to be established if either side persists in misrepresenting some of the facts.

I am very eager, as I am sure every citizen in this province is eager to see that veterans receive fair play in all their medical and social needs, and if the local situation is not fair and satisfactory, then indeed it must be corrected. From a newspaper report today (Friday, Aug. 27), I learn that I am invited by the Veterans Rights Association to a public meeting in the War Amps Hall on Sunday evening. Unfortunately, I already have a commitment to speak at a national convention of the Progressive Conservative Party in Saskatoon this weekend, and will be unable to attend Sunday's meeting.

I wish to stress, however, that I am more than willing and eager to participate in any way open to me in helping to solve the present unhappy situation which has arisen.

As a local elected representative I have always tried to speak out frankly and honestly on issues as I see them, and on contentious matters to be fair to all parties concerned. It is now up to all of us who are involved in this issue to sit down in an atmosphere of goodwill, stick to the facts, and work out a happy solution.

G. SCOTT WALLACE, MLA,
Leader, Progressive Conservative
Party of British Columbia.

Don't let the long weekend catch you short of Shasta.

Coming up: 3 great days of long, hot, thirsty fun. So don't forget to stock up on Shasta's 14 great thirst-quenching flavors.

And don't forget to clip the coupon, and save 10¢ on six or more cans of Shasta.

Toronto trading

TORONTO (CP) — The Toronto stock market was fractionally higher in an across-the-board rise at the close of light trading Wednesday.

CLOSING AVERAGES

154 Industrials	187.27	+0.17
12 Golds	226.95	+1.79
29 Base metals	90.40	+0.64
19 Western oils	226.81	+0.19
Volume: 1.87 million.		

Analysts attributed the climb to a corresponding rise at New York, where the Dow Jones industrial index was up 12.22, its largest increase since July 9, to 985.95.

On the options market, 177 contracts were traded, up from 117 Tuesday.

A block of 40,000 Jannock Corp. Ltd. special shares at $7¼ a share was the largest of the 21 blocks traded.

British Columbia Telephone Co. was second with 18,665 shares at $12⅞ a share, followed by 18,400 shares of Cadillac Fairview Corp. Ltd. at $10¾ a share.

A trading halt called shortly after the opening Wednesday continues on shares of Alliance Building Corp. Ltd.

Telcorp Associates Ltd., which holds a 62 per cent interest in Alliance, is expected to make an announcement Thursday.

It last traded at $4.50 a share.

BOX SCORE

	Wed.	Tues.
Issues traded	606	612
Advances	210	185
Declines	254	175
Unchanged	142	252
New highs	12	10
New lows	12	18

ACTIVE STOCKS

Vol.		Close	Chge.
83197	Simpson's Ltd	5⅞	−⅛
68337	Alta Energy	11¾	+⅝
41300	Jannock Corp	7¼	+⅛
21456	Can Pacific	17¾	−⅛
20795	B.C. Tel	13	+⅛
18635	Cad Fair	10¾	unch
17970	Imp Oil A	21⅛	−½
17081	Brascan A	10¾	+⅛
14071	TransCan Pipe	12¾	−⅛
13350	Inter-City gas	5⅜	unch

GROUP AVERAGES

Beverages	244.79	−0.13
Chemicals	116.20	+0.69
Communications	374.67	+4.22
Construction material	202.44	+0.07
Food processing	262.55	+1.53
Gen'l manufacturing	177.29	+2.37
Merchandising	312.46	−1.51
Oil refining	180.24	−2.89
Paper—forest prod	121.93	+0.31
Pipelines	112.02	+0.27
Real estate	162.14	−0.73
Steels	201.65	−0.45
Trust and loan	214.18	+0.06
Utilities	155.21	+0.24
Miscellaneous	129.51	+0.26
Up, 10; Down, 5.		

MARKET REPORT

Closing quotations for Wednesday, Sept. 1, 1976

Quotations supplied by The Canadian Press, Richardson Securitis, Pitfield Mackay Ross and Co. Ltd., A. E. Ames and Co., Dominion Securities Corp., Harris and Partners Ltd., The Royal Bank of Canada and the Bank of Nova Scotia.

TORONTO CLOSING STOCKS
Distributed by CP
Toronto Stock Exchange—Sep. 1

Complete tabulation of Wednesday transactions. Quotations in cents unless marked $. z—Odd lot, xd—Ex-dividend, xr—Ex-rights, xw — Ex-warrants. Net change is from previous board-lot closing sale.

Stock	Sales	High	Low	Close	Net Ch'ge
A G F M	100	185	185	185	+5
Abby Glen	5300	$6½	6⅜	6⅜	
Aby Gln w	2000	90	88	88	−4
Abitibi	5430	$12¾	12⅝	12⅝	−⅛
Abitbi 10	z50	$51½	51	51½	
Acklands	100	$12⅛	12⅛	12⅛	+⅛
Acme Gas	10000	7	7	7	−1
Agnico E	12500	305	300	305	+10
Agra Ind A	1000	$6¾	6⅝	6⅝	−¼
Ahed M	500	150	150	150	+15
Akaitcho	z300	50	50	50	
Albany	15500	30	29	29	−1
Alt East G	76775	$16⅛	15¾	16	+¼
Alt Energy	68337	$11⅞	11⅝	11¾	+⅝
Alta Gas A	5900	$14½	14¼	14¼	−¼
Alcan	8414	$26⅞	26¾	26⅞	+¼
Algo Cent	140	$12½	12½	12½	+½
Algoma St	868	$25⅛	24⅞	24⅞	−⅜
AStel p	1600	$25¾	25¾	25¾	
All-Can B	700	250	240	250	+10
Altarco Dv	1000	$10⅜	10⅜	10⅜	−¼
Alminex	1010	$6⅜	6¼	6⅜	+¼
Almin 4½ p	z65	$34	34	34	
Am Bonza	5280	$5¼	5	5¼	+¼
Am Eagle	4000	50	50	50	−3
Am Leduc	1000	7½	7½	7½	
Andres W	200	$8¾	8¾	8¾	+¼
Ang CT 4½	z20	$23	23	23	
Aquitaine	300	$19½	19¼	19½	−⅛
Arbor C	z250	50	50	50	
Argus C pr	400	$16	15½	15½	−⅛
Asamera	4200	$9⅛	9	9⅛	+⅛
Asbestos	200	$32¾	32¾	32¾	
Ashland C	489	$9¾	9¾	9¾	+⅜
Ashland pr	225	$18½	18½	18½	−1⅛
Atco A	6800	$13⅜	13¼	13⅜	+¼
Auric Res	z166	19½	19½	19½	
Ato Hard A	300	$12½	12½	12½	
BC Sugar A	100	$22½	22½	22½	
BP Can	840	$8⅞	8¾	8¾	−⅛
Bad Boy	1480	240	235	235	−10
Banister C	2000	$8⅜	8⅜	8⅜	
Bank BC	650	$20¼	20	20	−⅜
Bk BC r	1300	100	100	100	
Bank Mtl	9337	$16	15¾	15⅞	−⅛
Bank N S	4776	$42⅜	42	42¼	
Bankeno	3300	155	155	155	
Bell Canad	7305	$50	49⅞	50	
Bell A pr	z9	$49½	49½	49½	
Bell B pr	700	$50	50	50	
Bell C pr	z5	$25⅞	25⅞	25⅞	
Bell D pr	610	$50¾	50⅝	50¾	
Bell 2.28	2325	$26⅞	26¾	26⅞	+¼
Bell Can W	26559	490	480	490	+10
Beth Cop A	12320	$14	13½	14	+⅜
Black P A	650	395	385	385	−25
Black Bros	800	420	415	420	+5
Bovis Cor	7000	85	83	85	
Bow Valy	5170	$25¼	25	25	
Bramalea	260	$5¼	5¼	5¼	
Brameda	1425	112	110	110	+5
Brascan A	17081	$10¾	10½	10¾	+⅛
Brenda M	z50	$7⅞	7⅞	7⅞	
Bridger	2900	$6½	6¼	6⅜	
Brinco	100	400	400	400	−5
BCFP	1900	$23	22¾	23	+¼
BCFP pr	100	$33	33	33	
BC Phone	20795	$13	12⅞	13	+⅛
BCPh 5.15	z50	$52½	52½	52½	
BCPh 6.80	1000	$18	18	18	
BCP 10.16 p	z90	$26⅛	26⅛	26⅛	
Broul Reef	1000	22	22	22	−1
Bruck A	615	$5	5	5	
Bruck B	210	200	200	200	
Brunswk	2900	$6	5¾	5¾	−⅛
Bulora Cor	12000	13	12	12	
Burns Fds	750	$10½	10⅛	10⅛	−½
C					
CC Yachts	400	390	390	390	−10
CAE A	1596	$10¼	10	10	−⅛
Cad Frv	18635	$10¾	10⅝	10⅝	
Cal Pow A	5932	$29⅞	29½	29½	
Cal P 4 p	z66	$42¾	42¾	42¾	
Cal P 4½ p	z25	$47¾	47¾	47¾	
Cal P 5 p	z2	$52	52	52	
Cal P 10 p	120	$104½	103⅛	103⅛	−⅜
Calmor IB	z100	55	55	55	
Calvert	1000	15	15	15	−½
Cam Mine	14125	33	32½	33	+1
Camflo	3200	$6⅞	6	6⅞	+⅜
C Chib A	z10	380	380	380	

Stock	Sales	High	Low	Close	Net Ch'ge
Camp RL	850	$17⅝	17¼	17⅝	+⅛
Campau A	900	450	430	430	−10
Campau B	100	440	440	440	
Campau 7p	300	$7⅝	7⅝	7⅝	
Can Cem A	563	$10	10	10	
CCe C p	z39	$13¾	13¾	13¾	
CDC pr B	410	$98⅝	98½	98½	−¼
Can Malt A	100	$18¾	18¾	18¾	+⅛
C Nor West	5780	$8¾	8⅝	8¾	
C Pakrs C	700	$20½	20¼	20½	+⅜
Can Perm	1250	$15⅛	15	15⅛	
C Safway-p	100	$79¾	79¾	79¾	
CS Pete	3700	278	275	275	−3
Can Trust A	2581	$20	19⅞	20	
C Trust 7¼	500	$18⅛	18⅛	18⅛	
C Tung	1000	450	445	445	
C Cablesy	240	$16⅞	16⅞	16⅞	+⅛
C Cable w	1000	180	180	180	+10
Cdn Cel	1500	$6½	6¼	6¼	
CC Man A	100	$24	24	24	+⅝
C Ex Gas	12300	430	415	430	+10
C Homestd	4900	$6⅛	6⅛	6⅛	
C Hydro	200	$8⅜	8⅜	8⅜	−⅛
C Hydro pr	275	$11¼	11¼	11¼	−⅛
CI Bk Com	5010	$26⅜	26¼	26⅜	+⅛
CIL	823	$22¾	22⅛	22⅜	+⅜
CI Powr A	1100	$16¼	16⅛	16⅛	−¼
C Marconi	100	475	475	475	+10
C Merrill	13000	$10⅜	10	10⅜	+¾
CNat R	200	450	450	450	−20
C Ocdental	1300	$16½	16½	16½	
CP Inve	5650	$21¼	21⅛	21⅛	
CP Inve pr	z100	$42	42	42	
CP Ltd	21458	$17⅞	17⅝	17¾	−⅛
CPL A p	150	$8¾	8¾	8¾	
CPL 4 p	1100	$6⅜	6⅜	6⅜	
C Reserve	700	400	395	395	−5
Cdn Sup O	232	$44½	44½	44½	+⅛
Cdn Tire A	1399	$45	44⅜	45	+⅜
C Uilties	900	$12¼	12⅛	12⅛	+⅛
C Util 5 pr	152	$50	50	50	
CU 10¼	995	$27¼	27	27¼	+⅜
C Util w	100	360	360	360	−15
CWN G 4 pr	146	$8¼	8¼	8¼	+¼
Canbra	200	360	360	360	−10
Candel Oil	100	$12½	12½	12½	−⅜
Canron	500	$23	22⅞	23	+½
Caron 6 pr	z50	$90	90	90	
Capit Div	6200	30	30	30	+3
Cara	1050	$6	6	6	+⅛
Carl OK	4220	315	310	315	+5
Carma A	300	$10⅜	10½	10½	
Cassiar	3057	$6	5⅞	5⅞	−⅜
Celanese	1300	440	440	440	
Celan 175 p	500	$16¾	16¾	16¾	+½
Cll Est A	100	$12⅞	12⅞	12⅞	+⅛
Cent Pat	2000	82	82	82	+2
Chib Kay	3500	12	12	12	
Chieftan D	2400	$10⅛	10	10⅛	+⅛
Chimo	z200	93	93	93	
Chrysler	5400	$20⅜	20	20⅜	+¼
CHUM B	z40	$7⅛	7⅛	7⅛	
Claiborne	3000	205	205	205	−3
Coldstm	34255	41	36	36	−9
Cominco	3345	$40⅞	40⅜	40⅞	+¼
Cominco A	1200	$26⅛	26⅛	26⅛	
Com Cap	450	315	305	315	+10
C Holiday I	1025	375	370	375	
CHins A p	120	$19	19	19	+¼
Coniagas	2000	63	60	60	
Con Chm A	400	$9¼	9¼	9¼	
Con Bath A	200	$36¾	36¾	36¾	
Con Bath p	z50	$15½	15½	15½	
C Bath 68 w	800	$17½	17½	17½	
Con Bldg	800	256	255	255	
Con Fardy	3257	400	395	400	+5
C Durham	3000	65	64	65	+3
C Marben	68500	96	79	96	+21
C Morisn	17500	185	179	179	
Cons Prof	z161	17	17	17	
C Rambler	6900	151	140	151	+1
C Rexspar	5400	115	110	114	−1
Con Distrb	850	365	355	355	−15
Cons Gas	4555	$13	12⅞	13	+⅛
Con Gas D	200	$21½	21½	21½	
Corby vt	700	$17⅞	17⅞	17⅞	−¼
Corp Food	100	$7¼	7¼	7¼	−¼
Coseka R	4920	365	355	365	+5
Craig Bit	100	$5	5	5	
Craigmt	3800	$6¼	6⅛	6¼	+⅛
Crain R L	360	$9¾	9⅝	9⅝	+⅛
Crestbrk	1900	475	465	465	+40
Crwn Life	z1	$47	47	47	
Crwn Trst	z1	$20½	20½	20½	
Crow Nest	z100	$37	36¾	37	
Crush Intl	185	$8⅜	8⅜	8⅜	+⅛
Cyprus	1500	$10⅜	10⅜	10⅜	
D to G					
DRG Ltd A	100	$5	5	5	
Dale-R	z25	$9¼	9¼	9¼	
Dalmy A	z50	$9½	9½	9½	
Daon Dev	205	$7⅛	7⅛	7⅛	+⅛
Daon A	600	$6⅜	6⅜	6⅜	+⅛

Stock	Sales	High	Low	Close	Net Ch'ge
Decca R	1960	$7½	7¼	7⅜	+⅛
D Eldona	7800	49	47	49	+1
Delhi Pac	23000	20	20	20	
Denison	5316	$62½	62	62¼	+¾
Dicknsn	2800	255	250	255	+10
Dist Tr A	500	480	480	480	−20
Doman I	1350	450	450	450	+10
Dome	624	$36⅜	36⅛	36⅜	−⅛
Dome Pete	1045	$39⅜	39¼	39¼	
D Citrs A	500	$6	6	6	
Dofasco A	2610	$26⅝	26⅜	26⅜	−⅛
D Scotish p	400	$25	25	25	
Dom Store	950	$14½	14¼	14¼	−¼
D Textie A	1140	$9⅛	9⅛	9⅛	
Domtar	9465	$23	22⅞	23	+⅛
Domtar pr	z30	$10½	10½	10½	
Donlee M	200	$7⅜	7⅜	7⅜	−⅛
Dr Mc C A	550	$12⅞	12⅞	12⅞	+⅛
Du Pont	627	$14¼	14⅛	14⅛	
E-L Fin	200	$7	7	7	
E-L Fin w	500	100	100	100	
East Mal	203	130	130	130	+5
East Sul A	4250	149	145	145	
Ego Mines	500	48	48	48	
Electro A	600	405	405	405	−5
Emco	100	$7	7	7	
Extndcar	600	$6	5⅞	5⅞	−⅛
Falcon C	1250	$7⅞	7⅞	7⅞	+¼
Falcon	z28	$44⅜	44¼	44⅜	
Farm Mer	200	$8	7¾	8	
Fed Ind A	300	$5⅜	5¼	5⅜	+¼
Fields S	450	$9¼	9⅛	9¼	+½
Finning T	800	$13⅜	13⅜	13⅜	
F City Fin	700	$10¼	10¼	10¼	−¼
F City F wt	300	435	415	415	−25
F Mar	600	50	50	50	
Foodcrp Lt	1155	335	330	330	
Foodex S	1150	$5⅜	5½	5½	−⅛
Ford Cnda	106	$87½	87½	87½	+½
Francana	600	$6⅞	6¾	6⅞	+¼
Fraser A	1066	$20½	20	20	
GEH Steel	550	450	450	450	
GSW C pr	z50	$90	90	90	
Gaz Metr	100	$6⅜	6⅜	6⅜	+⅛
Gaz 5½ p	z20	$55	55	55	
G Distrb A	100	$8¾	8¾	8¾	
GMC	232	$66	66	66	−½
Genstar L	1640	$22¼	22⅛	22¼	
Gnstar L w	2200	$8	7¾	8	+¼
Gesco Dis	100	420	420	420	
Gnt Mascot	2500	118	116	116	
Giant Yk	520	375	370	370	
Gibraltar	3250	$7⅜	7⅛	7⅜	+¼
Glendale	400	140	135	135	
Granby	100	$24½	24½	24½	
Granduc	2000	125	124	125	+2
GL Paper	200	$30¾	30½	30½	
GNGas A p	z50	$15	15	15	
Gt W Life	2900	$51	51	51	+1
Gt West S	8499	380	370	380	+10
G West wt	600	115	113	115	
G Goose A	z50	$5⅜	5⅜	5⅜	
Greyhnd	z35	$18	17⅞	17⅞	
Guar Trst	110	$5½	5½	5½	+⅛
Gulf Can	3840	$28¼	27⅞	27⅞	−⅜
Gulfstr	115876	107	93	103	+9
H to L					
Hambro C	175	320	320	320	+5
Hardee	2000	95	95	95	+1
Hard Crp A	300	$5¼	5¼	5¼	+35
Hard Crp C	100	495	495	495	+10
Harlequin	530	$8⅜	8⅜	8⅜	−⅛
Harris J S	200	405	405	405	
Hawker S	550	$5⅞	5⅞	5⅞	
Hayes D A	581	$5¾	5½	5¾	+¼
Highmont	100	110	110	110	
Home A	1098	$28⅛	28	28	−⅛
Horne Pit	250	$5¼	5¼	5¼	
Hud Bay A	1285	$17½	17⅜	17½	+⅛
H Bay Co	3250	$16⅛	16	16⅛	+⅛
HB Oil Gas	1295	$36½	36½	36½	−¼
Husky Oil	3630	$19	19	19	
Husky E w	200	460	460	460	−10
Hy's Ltd	z50	240	240	240	
IAC	1575	$17⅝	17⅜	17⅝	+⅛
ITL Ind	z100	90	90	90	
IU Intl	3600	$11⅜	11¼	11⅜	+⅛
IWC Com	3200	205	200	205	
Imasco A	7070	$23¼	23	23	−⅛
Imp Oil A	17970	$21½	21⅛	21⅛	−½
INCO A	8598	$32⅜	32¼	32⅜	
Indal	700	$14¾	14⅝	14⅝	
Indusmin	1400	$9¼	8⅞	9	
Ind Adhes	500	$15½	15½	15½	+⅜
Inland Gas	1330	$9⅝	9½	9½	
Inlnd G 10p	200	$25¾	25¾	25¾	−¼
Inter-City	13350	$5⅜	5⅜	5⅜	
Inter C A p	200	$13½	13½	13½	+⅛
Inter jc b w	2000	300	300	300	+1
Intrmetco	300	$7¼	7¼	7¼	+⅛
IBM	390	$271½	268	271½	+3½
Int Mogul	z25	255	255	255	
IKNT Obaska	1000	11½	11½	11½	

Stock	Sales	High	Low	Close	Net Ch'ge
Interpool	00	$14	14	14	−¼
Int Pipe A	4850	$15	14⅞	15	+¼
Int Piie w	13400	17	14½	17	+2½
Ipsco	200	$12¼	12⅛	12¼	+¼
Inv Grp A	2600	$6¾	6⅝	6⅝	
Irwin T A	200	240	240	240	
ISO	1500	105	105	105	
Ivaco A	180	$9¼	9¼	9¼	+⅛
Jannock	41300	$7⅜	7⅛	7¼	+⅛
Jannock A	150	$11⅞	11⅞	11⅞	
Jannock B	100	$11⅞	11⅞	11⅞	
Jannock D	4000	$7⅜	7¼	7⅜	+⅛
Janoc 6 p	z20	$58½	58½	58½	
JKOREX Ltd	3000	18	18	18	
Kaiser Re	5100	$15⅛	15	15	
Kam Kotia	4700	51	51	51	−2
Kaps Tran	3750	95	93	95	
Keen Ind	200	151	151	151	+1
Keeprite B	162	$9½ Kelsey I	100	5	
Kenting	300	$14¾	14½	14½	−½
Kerr A A	2140	$12⅜	12¼	12¼	−¼
Koffer A	5000	460	455	460	+10
Koffer A p	500	$7⅜	7⅜	7⅜	+⅛
La Luz Labatt A	3605	$16	15⅞		
Labatt B	100	$15½	15½	15½	
Labatt A p	2700	$15⅞	15⅞	15⅞	
Lacana Laidlaw A	100	$6	6	6	
Laidlaw B i	300	$5¼	495	495	−30
LOnt Cem	100	395	395	[illegible]	+5
Lakehead	5000	28	28	[illegible]	−2
Laurasia	2000	35	35	[illegible]	+2
Lau Fin	242	$6½	6⅜	6⅜	
Lau F 1.25	300	$13	13	13	−⅛
Lau F 2.00	300	$21⅛	21⅛	21⅛	+⅛
Leig Inst	100	183	183	183	+3
Levy A pr	100	$6⅞	6⅞	6⅞	+⅜
LL Lac	200	145	145	145	
Living w	z48	$8¼	8¼	8¼	
Lob Co A	100	380	380	380	−5
Lob Co B	380	385	385	385	
Lob Co pr	310	$22¾	22¾	22¾	+K ⅛
Lob Ltd Jap	z25	$14⅛	14⅛	14⅛	
Lob Ltd Bp	125	$15¼	15¼	15¼K	
Lochiel	1200	125	121	125	
Loeb M	690	300	300	300	+15
M to O					
MEPC w	500	10	10	10	
MICCK A	1800	$25	25	25	
Maclarn A	700	$34	33½	33½	−½
Maclarn B	200	$34	34	34	+1
Mclan H A	z50	$7⅞	7⅞	7⅞	
MB Ltd	3280	$21¾	21⅝	21¾	+¼
Madeline	1300	275	275	275	−2
Madsen	z100	45	45	45	
Magna Int	200	$17½	17½	17½	−¼
Magnason	1000	210	210	210	+9
Magnetcs	4100	65	64	65	+3
Majstc Wil	1800	203	203	203	
Major H D	869	$5	5	5	
M Lf Gard	235	$21	21	21	+⅜
M Lf Mills	z80	$29¼	29¼	29¼	
Maritime	535	$18⅜	18⅛	18¼	+⅛
Mar T 940	520	$10¼	10¼	10¼	+⅛
Markel FK	[illegible]				
Martin	2000	9½	9½	9½	+½
Mass Fer	9352	$26⅛	25¾	26⅛	+¼
Mas F A	1150	$26	25⅞	26	
Mas F BK	[illegible]			26	
Matgmi A	808	$18⅜	18⅜	18⅜	−¼
Mc Intyre	700	$31⅜	31½	31½	−¼
McLaghin	200	$7½	7⅜	7⅜	−⅛
Melcor Mercantil	3166	$17¼	17	17	
Merland E	3400	288	281	281	−4
Meta Uran	1000	7	7	7	−1
Met Stor A	1500	$13	12	12	−1
Met Trus	105	$19	19	19	
Mex LP	z2	360	360	360	
Mindamr	z166	8	8	8	
Mindustri	700	$5½	5⅜	5⅜	
Minrl Res	200	175	175	175	−4
Molson A	3360	$17	17	17	+⅛
Molson B	100	$16⅛	16⅛	16⅛	+⅛
Moore	12305	$38¼	38	38¼	+¼
Multi-Ml	9500	34	33	34	+2
Multi Acc	4042	445	415	425	
Murphy	1600	$5¼	5	5⅛	
N B Cook	z100	82	82	82	
NBU Mine	2400	220	220	220	
NSI Mark NaChrs I	120	495	495	495	
Nat Pete	1734	22	22	22	
Nat Trust	875	$15¼	15⅛	15⅛	−⅛
Neonex	700	162	158	158	+3
NB Tel	3424	$16⅞	16⅝	16⅞	+⅛
N Provid D	1200	14	14	14	
N Que Ragl	750	225	225	225	
N York Oil	z80	33	33	33	
Nfld Tel	250	$6¾	6¾	6¾	−⅛
Nfld Te 975	135	$20	20	20	
Nick Rin	1000	11	11	11	
Noble M	1000	38	38	38	−2
Noranda A	5383	$37⅞	37⅝	37¾	+½
NoFbaska	8500	20	17½	17½	−1½

Stock	Sales	High	Low	Close	Net Ch'ge
Norcen	3697	$12⅛	12⅛	12⅛	
Norcen B	z70	$21¾	21¾	21¾	
Norcn 150	500	$22	21¾	22	+⅝
Norcen w	1200	159	155	159	+4
Norlex	z200	6	6	6	
NC Oils	8700	$8⅝	8¼	8¼	+⅛
NCO pr	100	$36	36	36	+1½
N Canada	1000	26	26	26	
Nor Tel	758	$37¼	36⅞	37¼	+¾
NTecm B w	5700	$17½	16½	17½	+1½
Northgat	532	400	400	400	−5
NW Util p	z30	$41	41	41	
Nowsco W	100	$17⅜	17⅜	17⅜	−⅛
Nu-Wst A	2050	$11⅛	11	11	−⅛
Nufort Res	2966	21	19½	21	+1
Numac	600	$10½	10⅜	10⅜	−⅛
OSF Ind	300	330	320	320	−10
Oakwood P	5000	150	148	148	−7
Obrien	103325	96	92	94	−1
Oceanus Ii	z87	34	34	34	
Ocelot Ind	7100	$18⅛	18	18	+⅛
Ontario Tr	200	$10⅛	10	10⅛	
Orchan A	1400	310	310	310	
Orlando	1000	$12¼	12¼	12¼	+¼
Oshawa A	1242	395	390	395	+5
Os awa w	z30	9	9	9	
Oxford A	900	$11½	11⅜	11½	+⅛
P to S					
Pac Pete	635	$27½	27⅛	27½	+¼
Page Pet	200	201	201	201	
Paloma P	z91	205	205	205	
Pamour A	2210	223	216	220	+4
Pan Centr	500	83	83	83	
PanCan P	1910	$24½	24½	24½	
Paulin A	200	285	285	285	
Pe Ben O	200	325	325	325	+5
Peerless	100	330	330	330	
Pembin A	1200	375	375	375	
Pembin B	500	365	365	365	−10
Penningtn	300	$8¾	8¾	8¾	−¼
P Dept S	z198	300	295	295	
Petrofina	101	$17⅜	17⅜	17⅜	+¼
Petrol	100	130	130	130	−7
Peyto Oils	1800	480	465	475	
Pine Point	605	$29½	29⅜	29½	−⅛
Pitts C	150	$5	5	5	
Place G	z100	35	35	35	
Placer	600	$24	23¾	24	+¼
Plysr 840	600	$24¾	24¾	24¾	+¼
Pominex	5500	66	66	66	−1
Ponder	z100	55	55	55	
Pop Shops	8400	$5	495	5	+5
Pow Corp A	1040	$8⅜	8⅛	8⅜	
Prado Exp	300	175	175	175	−5
Pre Cable	300	$9⅝	9⅝	9⅝	+⅛
Preston	5650	$16¼	16⅛	16¼	
Price Co	495	$15¼	15	15	−¼
Provigo	8000	$9½	9½	9½	−¼
Qasar Pet	1100	$5⅝	5½	5½	−¼
Q Mattgmi	1500	20	20	20	−2
Que Tel B p	z50	$9	9	9	
Ram	1200	460	450	460	+20
Ranger	6900	$14⅛	13¾	14⅛	+⅛
Rank Org	500	250	250	250	+5
Rayrock	1750	68	68	68	+3
Realty A	100	280	280	280	
Redpath A	175	$23¾	23¾	23¾	+¼
Redstone	2000	35	35	35	
Reed Pap A	1550	$11¾	11¼	11¼	+⅛
Reed Oslr A	650	$6½	6½	6½	−⅛
Reitman	z2	$12½	12½	12½	
Reitman A	z2	$11¾	11¾	11¾	
Rembrant	1000	370	370	370	−10
Repub Res	33595	172	153	172	+21
Revelstk	200	$6⅞	6⅞	6⅞	
Revnu Prp	2250	70	69	70	+1
Rio Algom	2681	$33	32½	32½	−½
R Little	500	152	152	152	−3
Roman	6500	$19	18¼	18⅞	+⅝
Ronyx Cor	4000	93	92	92	−2
Rothm A p	z15	$70⅛	70⅛	70⅛	
Rothm 2p	200	$14⅝	14⅝	14⅝	
Rothmn w	z50	130	130	130	
Royal Bnk	7835	$29⅛	29	29	+¼
Royal Tr A	730	$19⅜	19⅛	19⅛	−⅛
Russel H	400	$11½	11½	11½	
St Fablen	4000	3½	3	3	−½
Schneid p B	500	$8	7⅞	8	+⅛
Scot York	200	185	185	185	+5
Seagram	3515	$22¾	22⅝	22¾	
Seco Cem	200	$7⅞	7⅞	7⅞	+⅛
Selkirk A	200	$12¼	12	12¼	+¼
Shaw LE A	100	$8	8	8	
Shell Can	6082	$15⅜	15½	15⅜	−⅛
Sherritt A	5062	$7¾	7½	7½	
Siebens	650	$13¼	13¼	13¼	+⅛
Sigma	z50	$15	15	15	
Silverwd A	400	$9⅛	9	9	
Silverwd B	z75	$10	10	10	
Simco Eri	300	250	250	250	
Simpsons	83197	$6	5⅞	5⅞	−⅛
Simpson S	2145	$9⅛	9	9	−⅛
Sklar M	500	148	140	148	+3

Stock	Sales	High	Low	Close	Net Ch'ge
Skye Res	500	410	410	410	+10
Southm A	1300	$23¼	23⅛	23¼	
Spar Aero	900	280	275	275	−5
Stafford	100	400	400	400	
St Brodcst	700	$9	8¾	9	+½
Stelco A	13132	$26½	26⅜	26½	
Steep R	1300	200	200	200	
Steinbg A	500	$16½	16	16	−½
Stdysym	100	400	400	400	−10
Ster Trust	z7	$7	7	7	
Strathrn A	1300	90	90	90	+10
Stuart Oil	z25	$14½	14½	14½	
Sud Cont	2000	18	18	18	+1
Superior A	200	163	163	163	−2
Surpass C	1000	175	170	170	−5
Systems D	1700	230	230	230	+5
T to Z					
Talcorp	1650	$9⅛	8¾	9⅛	+¼
Tara	200	$17¾	17¾	17¾	−¼
Teck Cor B	1100	320	310	320	+15
Teledyne	1195	$5⅜	5⅛	5⅛	−⅜
Tex Can	500	$24¾	24¾	24¾	
Txsglf	840	$33⅜	33½	33⅜	+¾
Texmont	2000	11	11	11	−1
Thom L	2000	34	34	34	+2
Thom Ind	200	$7	7	7	
Thom N A	600	$13½	13¼	13¼	+¼
Tombill	1000	50	50	50	−1
Tone Craft	300	465	465	465	+5
Tor Dm Bk	3612	$20⅛	20	20	
Tor Star B	5005	$14½	14½	14½	+¼
Total Pet	2500	$6¾	6⅜	6⅜	−⅛
Total P A p	100	$13½	13½	13½	
Totl Pet w	200	255	255	255	+5
Traders A	2033	$14	13⅞	13⅞	+⅛
Tr 10¼	300	$10¾	10¾	10¾	−⅛
Trade 7½ p	z124	$38⅛	37¾	38⅛	
Tr Can Res	2000	68	68	68	+2
Trns Mt A	550	$9⅜	9¼	9⅜	+⅛
TrCan PL	14071	$12⅝	12¾	12⅝	−⅛
TrCan A pr	z40	$70	70	70	
TrCan B pr	715	$31	31	31	+⅛
TrCan C pr	480	$42¼	42	42¼	
TrCan D p	500	$53⅜	53½	53½	−⅛
Trizec Crp	320	$13¼	13	13	−¼
Trizec w	1000	20	20	20	
Tru-Wall	1000	185	185	185	+5
Turbo R	550	170	170	170	+5
UAP A	z30	$27¼	27	27	
Ulster Pet	2100	70	66	66	−4
Ultramar	500	205	205	205	
Unican S	700	245	240	240	
Un Carbid	600	$22½	22½	22½	
UGas A	2660	$8¾	8⅜	8¾	
Union Oil	400	$8¼	8¼	8¼	+⅛
U Asbesto	400	400	400	400	
U Canso	11800	$7⅞	7	7⅞	
U Corp B	1300	$12¾	12¾	12¾	+½
U Corp 63p	z25	$14⅜	14⅜	14⅜	
U Keno	700	$7⅞	7	7⅛	+⅜
U Siscoe	1700	$6¾	6½	6¾	
Un Wbn w	200	300	300	300	
Univr Gas	43550	$9½	9	9¼	+1
Upp Can	600	102	101	101	−1
Van Der	400	265	265	265	−15
Versatile	400	$16⅜	16⅛	16⅜	+⅛
Versatil A	550	$15¾	15¾	15¾	+⅛
Vestgron	200	$14½	14½	14½	
Vic G Tr	100	$24½	24½	24½	
Voyager P	1750	$14½	14	14⅜	−⅛
Walk GW A	1600	$30½	30⅜	30⅜	−⅛
Weco Dev	4400	300	300	300	+5
Weldwod	2900	$10⅜	10⅛	10⅛	−⅜
Wstburne	400	$10¾	10½	10¾	+⅛
Wburn wt	100	$5	5	5	
Wcoast Pt	3600	$7¾	7⅝	7¾	+¼
W Pet A p	460	$15⅜	15¼	15⅜	+⅛
Wcoast T	300	$24⅜	24¼	24¼	+⅛
Wcost 8½ p	z40	$52¼	52¼	52¼	
Wcoast w	353	286	285	285	+5
W Bcas A	100	$9⅜	9⅜	9⅜	
W Decalta	3865	$6⅝	6½	6½	−⅛
West Mine	1000	445	440	440	
Westmill	550	250	250	250	−5
Wstn 4½p	z10	$45⅜	45⅜	45⅜	
Whithorse	1590	185	183	183	−5
Whonok A	1150	$6½	6½	6½	
Wilco	8000	16	15	15	−1
Willroy	z8	87	87	87	
Woodreef	35700	89	85	89	+4
Woodwd A	700	$19	18⅞	18⅞	−⅛
Yk Bear	1300	265	265	265	
Yukon C	300	166	166	166	−9
Zellers	3700	370	360	370	+5
Zenmac	1000	3½	3½	3½	
Trust Units					
BBC R un	350	$13⅜	13½	13⅜	+⅛
BBC R wt	1200	173	170	173	+3
BM-Rt un	1440	$14	14	14	
BM-RT wt	1400	200	197	200	+3
C Perm un	2250	$8⅛	8	8	−¼
Heitman u	z50	$6	6	6	
TD Realty	z27	$23⅛	23⅛	23⅛	
TD Relt w	2842	90	90	90	+5

New York

NEW YORK (AP) — The stock market snapped its recent string of moderate gains and rose sharply Wednesday.

The Dow Jones average of 30 industrial stocks, which had been gaining three or four points a day since last Friday, surged 12.21 points to 985.95.

CLOSING AVERAGES

30 Industrials	985.95	+12.21
20 Transportation	220.40	+2.36
15 Utilities	93.46	+0.51
65 Composite	309.04	+3.38
Volume: 18.64 million.		

It was the largest daily advance for the indicator since June 17 and carried the Dow's total gain over the past four sessions to more than 25 points.

Brokers cited several reasons for the advance.

They said it was partly a rebound from the 960 level the market hit last week partly a response to favorable evidence about inflation.

Recently, for example, several steelmakers and users put off price increases planned for this fall. Also, the U.S. government reported that farm prices fell sharply in July and that labor productivity is rising.

Investors continued to be concerned about the slowdown in economic growth, however, and they look forward to U.S. government reports on August wholesale prices and unemployment due later this week, brokers said.

Among Canadian issues on the New York stock exchange, Massey-Ferguson was up ⅛ to $26¾, Bell Canada ¼ to $51¼, Inco ¼ to $33¼, and Campbell Red Lake ¼ to $17⅞.

McIntyre was down ¼ to $32¾, Hiram Walker ⅛ to $30⅞, and Seagram ⅛ to $23¼.

ACTIVE STOCKS

Vol.		Close	Chge.
317400	Exxon	52⅞	unch
271500	Westghse	16½	unch
215000	Am T and T	59½	+¼
186200	Int T and T	31⅝	+¾
180800	Dow Chem	46½	+1½
175500	Gulf Oil	27⅛	+½
165800	Texaco	27	+⅛
159700	Kresge	39¾	+1
146300	Gen Tel and El	29⅝	+⅜

QUOTATIONS

Alcan	27½	Homestk	27⅛
Alcoa	57¼	Honeywl	45¼
All Chm	37⅛	Inl Steel	50¾
Al-Chim	27⅜	IBM	277¼
Am Air	14⅞	Int Harv	31½
Am Brands	41¼	Int Nick	33
Am Bcst	35⅞	Int Paper	70⅝
Am Can	35¾	Int Tel T	31⅞
Am El P	22⅝	Johns-Mann	28¾
Am Metal	55¾	Kaiser Alum	38⅝
Am Motor	4¾	Kennecott	29¾
Am Smelt	16½	Kraft	45⅜
Am Tel T	59½	Kresges	39¾
AMF Inc	19¼	Ling-Temco	14¼
Ampex	7⅜	Litton Indus	14
Anaconda	28¾	Lock Air	9⅞
Ash Oil	26⅛	Matsushita	22¼
Atl Rich	101¼	McDon Doug	24¼
Avco	13⅛	Merck	74⅞
Avon	47¾	Mer Ly	24⅝
Bel How	20⅝	Minn M M	62⅝
Bendix	39⅛	Mobile Oil	58
Beth St	41⅛	Monsanto	88½
Boeing	40½	Motorola	53½
Boise Cas	26	NCR Corp	33⅞
Borden	31¾	Natomas	25¾
Bo-War	28⅝	Newmont	26
Bri My	77⅛	Nort Si	21¾
Brunswick	17⅛	Owens-Ill	56¼
Burl Ind	26	Pac Gas	21⅝
Burl Nor	44	Pan Am	5¾
Burroughs	93⅞	Pepsi	85½
Caterpill	59⅞	Ph Mor	57½
Col Bcst	57	Ph Pete	59¾
Celanese	49	Pit Bowes	14⅛
Chase Man	29⅝	Polaroid	40¼
Ches-Ohio	36⅛	Proc Gam	96
Chrysler	21¼	RCA	28⅞
Coca-Cola	87⅝	Repub Steel	34¾
Col-Palm	28	Revlon	86¼
Comsat	27½	Safeway	42⅝
Colt Data	23¼	Schlumb	94⅞
Con Edis	19⅛	Scott Paper	19⅛
Cons Oil-G	9¾	Sears Roe	68¾
Crown Ck	21	Shell Oil	69⅝
Crown Zell	42½	Singer	21¼
Delta	36⅝	Sperry	47½
Disney	50¾	Stand Cal	37¾
Dow Chem	46½	Sun Oil	36⅞
Du Pont	131	Sth Pac	34½
Ea Air	9⅝	Talley	9
East Kod	95¼	Teledyne	71
El Paso	14⅛	Telex	3
Exxon	52⅞	Texaco	27
Fair Cam	49¼	Tex Gulf	35
Fed N Mt	16⅜	TWA	12½
Firestone	23	Uni Carb	65
Ford Mot	56⅛	Uni Pac	86⅝
Ga Skog	24¾	Uni Oil	49¾
Gen Dyn	50¾	Uniroyal	9
Gen El	53½	Ual Inc	25¾
Gen F	32⅛	Un Br	7⅞
Gen Mot	68⅝	U.S. Steel	49¾
Gen El	29⅝	West Alr	10¾
Gen Tire	20¾	Westse	16½
Geo Pac	33	Wey	43
Gillette	30¼	Woolw	22⅝
Goodyear	22⅜	Wometco	11⅝
Greyh	14½	Xerox	65
Gulf Oil	27⅛	Zenith	31⅛

BOX SCORE

	Wed.	Tues.
Issues traded	1,849	1,844
Advances	999	1,003
Declines	379	390
Unchanged	471	451
New highs	55	34
New lows	14	13

Toronto options

Distributed by CP
Closing Prices of all Options — Wednesday, september 01, 1976.

Options	Month	Price	Vol	Last	Close
Alcan	Oct	25			26⅞
Alcan	Oct	27½			26⅞
Alcan	Oct	30	6	35	26⅞
Alcan	Jan	25			26⅞
Alcan	Jan	27½			26⅞
Alcan	Jan	30	1	120	26⅞
Alcan	Apr	25			26⅞
Alcan	Apr	27½	4	3¼	26⅞
Alcan	Apr	30	1	175	26⅞
Dome Pete	Oct	32½	4	8¼	39¼
Dome Pete	Oct	35			39¼
Dome Pete	Oct	40	4	2½	39¼
Dome Pete	Oct	45			39¼
Dome Pete	Jan	32½			39¼
Dome Pete	Jan	35			39¼
Dome Pete	Jan	40	10	3⅛	39¼
Dome Pete	Jan	45			39¼
Dome Pete	Apr	35			39¼
Dome Pete	Apr	40			39¼
Dome Pete	Apr	45			39¼
Imp Oil A	Oct	20			21⅛
Imp Oil A	Oct	22½	2	70	21⅛
Imp Oil A	Oct	25	18	30	21⅛
Imp Oil A	Oct	27½			21⅛
Imp Oil A	Jan	20	2	3⅛	21⅛
Imp Oil A	Jan	22½	20	155	21⅛
Imp Oil A	Jan	25	22	75	21⅛
Imp Oil A	Jan	27½			21⅛
Imp Oil A	Apr	20			21⅛
Imp Oil A	Apr	22½			21⅛
Imp Oil A	Apr	25	1	125	21⅛
Imp Oil A	Apr	27½	2	70	21⅛
Moore	Oct	40			38¼
Moore	Oct	45			38¼
Moore	Oct	50			38¼
Moore	Jan	40	5	185	38¼
Moore	Jan	45			38¼
Moore	Jan	50			38¼
Moore	Apr	35			38¼
Moore	Apr	40	7	2½	38¼
Moore	Apr	45	5	100	38¼
Mass Fer	Oct	25	4	2¼	26⅛
Mass Fer	Oct	27½	9	95	26⅛
Mass Fer	Oct	30	2	35	26⅛
Mass Fer	Jan	25	10	3⅛	26⅛
Mass Fer	Jan	27½			26⅛
Mass Fer	Jan	30	7	155	26⅛
Mass Fer	Apr	25	2	4⅜	26⅛
Mass Fer	Apr	27½	3	3¼	26⅛
Mass Fer	Apr	30			26⅛
INCO A	Oct	30	1	3⅜	32⅜
INCO A	Oct	32½	2	145	32⅜
INCO A	Oct	35	2	55	32⅜
INCO A	Jan	30			32⅜
INCO A	Jan	32½			32⅜
INCO A	Jan	35	5	150	32⅜
INCO A	Apr	32½			32⅜
INCO A	Apr	35			32⅜
Noranda A	Oct	32½			37¾
Noranda A	Oct	35			37¾
Noranda A	Oct	40			37¾
Noranda A	Jan	32½			37¾
Noranda A	Jan	35			37¾
Noranda A	Jan	40			37¾
Noranda A	Apr	35			37¾
Noranda A	Apr	40			37¾
Nor Tel	Oct	35			37¼
Nor Tel	Oct	40			37¼
Nor Tel	Jan	35			37¼
Nor Tel	Jan	40			37¼
Nor Tel	Apr	35			37¼
Nor Tel	Apr	40			37¼
Royal Bnk	Oct	25			29
Royal Bnk	Oct	27½	2	2	29
Royal Bnk	Oct	30	6	25	29
Royal Bnk	Jan	25			29
Royal Bnk	Jan	27½	2	3	29
Royal Bnk	Jan	30			29
Royal Bnk	Apr	25			29
Royal Bnk	Apr	27½			29
Royal Bnk	Apr	30			29
Seagram	Oct	22½			22¾
Seagram	Oct	25	5	25	22¾
Seagram	Oct	27½			22¾
Seagram	Jan	22½			22¾
Seagram	Jan	25			22¾
Seagram	Jan	27½			22¾
Seagram	Apr	22½			22¾
Seagram	Apr	25	1	150	22¾
Seagram	Apr	27½			22¾

Vancouver

VANCOUVER — Prices were up in light trading Wednesday on the Vancouver Stock Exchange. Volume was 1.7 million shares.

In the industrials, Key Industries was unchanged at .25 on 8,100 shares. Proflex Ltd., gained 3 cents at .28 on 4,000. Renn Industries was unchanged at $1.10 on 3,600. Newmark Resources was unchanged at .39 on 3,000. Computrex was unchanged at .15 on 2,000.

Tyee Lake led resource and development trading, up 5 cents at .66 on 130,500 shares. Holofile rose 2 cents at $2.26 on 94,000. Balfour advanced 9 cents at .66 on 61,000. Andex Mines rose 2 cents at .25½ on 49,500. Colt lost 4 cents at .51.

Rockel Mines paced curb trading, up 17 cents at .90 on 157,500 shares. Gentry Oil and Gas gained 6 cents at .32 on 111,000. Beach Gold was up 3 cents at .26 on 89,000. Dune Mineral Corp. was up 3 cents at .83.

Stock	Sales	High	Low	Close	Net Ch'ge
Resource and Development					
Aaien	2000	24	24	24	−1
And Mns	49500	26	$4	25½	+2
Anglo Bo	9800	155	152	155	−5
August	6606	21	21	21	
Balfour	86100	66	58	66	+9
Barier R	14500	59	56	56	−3
Bath N	7000	72	70	71	+1
Bll Mly	600	11	11	11	
Bimori	5500	70	69	70	+2
Beth C A	9500	$13⅛	13⅛	13⅛	
Bow Rvr	5000	25	24	24	−½
Bmeda	500	110	110	110	
BX Dev	666	130	130	130	−1
Calico	300	8	6	8	+3
Cd Nat re	1900	450	440	440	−30
Canwx	6000	7	7	7	
Carolin	2000	75	75	75	
Chatex	z125	20	20	20	
Cima	z125	29	29	29	
Citl Mil	875	13	13	13	
Clayme	1300	55	55	55	
Colby	21500	60	53	60	+8
Clman B	600	$5	5	5	
Col A pr	1500	55	55	55	
Colt Ltd	37500	56	51	51	−4
Comet	3500	45	40	45	+5
Con Res	10500	44	43	43	−1
C Bound	3000	21½	21½	21½	−1½
Cns Kico	10000	26	26	26	−4
Cons But	z125	7	7	7	
Con Trn	5000	33	33	33	−½
Cop Ex	11500	13½	13½	13½	
Copr Lk	26500	27	25	25	
Coralta	3000	31	31	31	−1
Coseka	600	365	365	365	
Coynex	8400	198	190	198	+13
Cree Lk	700	275	275	275	
Cutlass	8200	16	16	16	
Cypres	33500	29	27	29	+3
Dankoe	300	250	250	250	
Davnpt	2500	40	40	40	−3
Davoli	z120	95	78	95	
Dus Mac	2500	46	46	46	
Eagle R	500	5½	5½	5½	−½
Frehid	900	36	36	36	
Galvstn	100	100	100	100	
Geo Dyn	1000	6½	6½	6½	+½
Gbritar	400	$7¼	7⅛	7¼	
G Gate	3500	19	19	19	
Gdn Gnt	16600	40	38	39	+1
Gld Rvr	3000	20	20	20	
Gd Px	8500	172	166	172	
G N Pete	1500	18	18	18	
Gsa Res	400	122	122	122	+1
Henriet	4300	140	135	140	+5
Hihawk	500	13½	13½	13½	
H Merc	9000	19	17	19	
Hmont	500	115	115	115	
Holofi	94300	227	208	226	+18
Host	6000	200	195	200	+10
Intgold	1000	12	12	12	
Iskut	5000	7	7	7	
Joy Ind	500	30	30	30	
Kent E	6000	21	19	21	+2½
Kindx	8333	30	26	28	+2
Laguna	1000	6	6	6	
Lmc Res	24300	30	26	30	+4
Lornex	300	$11½	11½	11½	
Makao	3500	7½	7	7	
Nw Chit	500	13	13	13	
N Cinch	9500	39	37	38	−1
New Pyr	7000	19	18½	19	
Newvn	3000	7	7	7	
Nicola	19500	17	16	17	
Nthair	11500	120	110	120	+10
N Atlant	20000	39	35	35	
N Hart re	z20	11	11	11	
N Bullon	2000	15	15	15	
Ntrn egl	1000	9	9	9	
NW Vent	1000	83	83	83	
Pcifc Rs	2000	70	70	70	
P Acher	500	15	15	15	
Pthfndr	7500	32	30	32	+2
Pegsus	500	38	38	38	+2
Perry R	2700	175	175	175	
Pnebell	1000	13	13	13	
Placer	200	$24	24	24	
Plains P	2500	21	20	20	
Prism	1000	18	18	18	+1
QC Exp	2400	130	125	126	−9
Qtsino	3000	12	12	12	
Rainier	1000	100	100	100	
Rac Ind	8500	17	16	16	
Sabina	2300	101	100	100	−1
Seaforh	500	30	30	30	−½
Seneca	21100	125	118	125	+9
Shld Dev	2500	90	84	90	+10
Sicintin	2500	15	15	15	
Silbak	5000	8	8	8	−½
Silmil	1500	34	34	34	
S Spring	2000	30	30	30	−1
S Stndrd	4500	77	76	77	−2
Sonc Ry	500	14	14	14	
Stall Lak	1000	36	36	36	+½
Stampd	3600	410	400	405	+5
Tx Resc	1000	27	27	27	+1
Thundr	10500	10½	10½	10½	
Thta Hill	3000	19	19	19	
Tint Slv	2000	30	30	30	+4
Trwest	5000	15	15	15	
Torngn	2000	45	45	45	−1
Tyee	130500	68	61	66	+5
UCbrge	1500	42	42	42	−1
UFC	3500	25	24	24	−1
U Hrne	1000	74	74	74	−1
Westld	7000	37	35	37	−2
Vally Cu	300	$8¼	8	8	
Van Silr	7500	58	55	58	+1
Vntrl	5000	16	16	16	+½
Wicom	5500	65	63	65	
W Mines	700	450	435	445	+5
W Ring H	5025	175	175	175	+5
Wharf	500	22	22	22	+2
Ykn Rev	2000	25	25	25	
INDUSTRIALS					
Alber En	900	$11¾	11⅜	11¾	+⅝
Al Ven P	445	185	180	185	+10
Ath Col	700	100	100	100	−5
BBC Un	100	$13½	13½	13½	
Balco	100	450	450	450	
Block	700	420	410	420	+10
Bralorn	1100	360	360	360	
Bc Tel	1500	$13	12⅞	13	
Bur Mtg	230	151	151	151	
Comput	2000	25	25	25	
Con Ber	100	300	300	300	
Cor Cr p	500	170	170	170	
Daon Dv	100	$7	7	7	
Doman	800	450	450	450	
Grouse	1000	106	106	106	+1
Intrpub	250	290	290	290	
Kaiser	350	$15	15	15	−⅛
Key Ind	8100	26	24	25	
M B	2000	$21¾	21¾	21¾	+⅛
Nwmrk	3000	39	37	39	
NW Spts	160	370	370	370	
PN Gas	100	340	340	340	
PNG pr	z50	$14¾	14¾	14¾	
Proflex	4000	28	28	28	+3
Renn In	3600	110	110	110	
Wardr	1300	280	280	280	
Widwd	100	$10½	10½	10½	
Wosks	100	$5	5	5	
VANCOUVER CURB EXCHANGE					
Aaron	3000	80	75	75	−5
Abaca	23500	35	30	35	+5
Abella	9000	35	30	35	+2
Arctic	4650	6	5	5	
Aurus	12008	61	60	60	+4
Avlnch	1200	162	155	162	+2
Bch Gld	89000	29	24	26	+3
Benn Ex	500	20	20	20	
Betina	5500	35	34	35	+1
Br Res	1500	27	26	26	−3
Brent	7700	26	24	26	+1
BPI	4500	22	22	22	
Cadet	7500	4½	4	4	
Cannon	1500	22	22	22	+4
CXH	1500	35	32	32	−3
Cst Int	6000	26	26	26	
Cobre	2500	24	24	24	
Corval	3000	25	25	25	
Delta rf	1000	17	17	17	
Diana	1500	36	36	36	
Dual res	2500	93	93	93	+
Dune Mi	45500	84	80	83	+3
Espina	15500	27	26	26	+1
Gbx Mns	22500	107	107	107	−3
Gentry	111000	32	26	32	+6
Geogus	500	25	25	25	
Gillia Mi	1500	15½	15	15½	
Gold An	5000	42	40	40	−2
Gn Smrk	z50	10	10	10	
Gold Vly	3000	11	11	11	+½
Grn Res	500	20	20	20	
Grt Bear	4000	15½	14	14	−1
Hesca	3500	25	20	25	+7
Hld Qen	1000	15	15	15	
High Str	2000	8	8	8	−½
Hoko	2000	60	60	60	
IShasta	6500	27	26	27	+2
Kndahr	3000	50	47	50	+5
Kariba	2000	5	5	5	
Lion Mn	2000	38	37	38	+1
Marco	1500	55	55	55	+5
Mns Dor	6500	22	20	22	+1
Nahat R	19500	60	52	60	+7
New Ch	4500	8	8	8	−½
Nomad	8500	25	23	25	+3
Norco	11000	22	16½	16½	−½
Nu Enry	4000	42	40	42	+1
Olymp	5000	34	32	33½	+½
Orina	1000	19	19	19	+1
Ptrowt	11000	7	6	6	
Phico Rs	1000	41	41	41	
Phoe Oil	1000	25	25	25	+3
Regenc	2000	92	90	92	+4
Rich Hil	6500	11	11	11	+1
Rimrck	2000	50	47	50	+8
Robina	1000	20	20	20	
Rockel	157500	92	80	90	+17
Ruskin	8000	85	80	85	+1
Sanil Ind	2000	15	15	15	
Satrn Rs	21000	55	50	55	+3
Sea Chm	21000	21	18	21	+2
Secrtrt	5500	46	41	42	−2
Sjcams	7000	41	40	40	
Slvr Fls	5500	35	34	35	
Sioux M	3500	15	15	15	+1
Skast	24500	15	15	15	
Sov	2000	34½	33	33	
Stynro	3000	42	42	42	+1
Susie Gd	2000	10	10	10	−½
Tapin	1000	23½	23½	23½	−1½
Thallsk	1000	16	16	16	
Trident	2000	17	17	17	
TRV	20500	145	140	140	
Vanita	4000	48	48	48	
Waveco	3000	12	12	12	
Wstley	4000	45	40	45	

Mutual funds

TORONTO (CP) — Recent prices of investment funds supplied by The Investment Funds Institute of Canada Wednesday. They are the net asset value per share or unit (NAVPS) last calculated by the fund in accordance with its pricing practice as contained in the prospectus of the fund. n—no sales charge, x—U.S. Fund, y—delayed NAVPS, xd—ex-dividend.

Members

AGF Group	
Amer Gth	4.65
Cdn Gas En	13.15
Cdn Sec Gth	4.89
Cdn Trusteed	4.49
Corp Inv	5.40
Corp Inv Stk	4.98
Growth Eq	5.85
Japan	8.50
nMoney Mkt	10.00
Special	3.02
All Canadian Gr	
yCompound	5.62
yDividend	5.91
yNorth En	3.48
yRevenue Gth	3.81
yVenture	3.19
4000	3.87
Calvin Bullock Gr	
yAcrofund	1.17
yCIF	4.20
CIAG Inv Group	
nyCo-optrs	10.22
nyLand GF	10.27
Eaton Group	
Comnwlth	14.58
Growth	9.34
Income	4.56
Intntnl	6.84
Leverage	3.95
Venture	3.42
Viking	5.23
Guardian Group	
Enterprise	.83
GIS Comp	8.70
GIS Income	2.65
yGrowth Fu	8.22
North Am	3.28
Mutual Acum	5.45
Mutual Inc	4.50
Sec Income	9.48
World Equity	5.61
Investors Group	
yGrowth	11.16
yInterntnl	5.79
yJapan	8.80
yMortgage	4.80
yMutual	5.38
yRetiremnt	5.61
yProvid Mut	7.03
yProvid Stk	5.25
Nat Res Gth	3.70
Planned Invest Gr	
Canada Cum	5.58
Canada Gth	6.53
Pld Resources	4.26
Pld Sec Inc	5.54
Taurus	4.80
Pret et Revenu	
American	9.09
Canadien	6.37
Retraite	6.26
Prevest Mut	6.95
Prudential Group	
Growth	5.77
Income	5.16
Savings and Inv	
American	9.09
Canadian	6.37
Retiremnt	6.26
United Bond Sh	
yRoyFund	6.18
yRoyFund In	5.04
United Group	
yAccumul	4.19
yAccumul R	4.53
yAmerican	1.30
yHorizon	2.14
ySecurity	4.61
yVenture	2.53
yVenture Ret	4.34
Universal Group	
Save Equity	8.24
Save Income	5.14

Non Members

Assoc Inv	5.32
xdBeaubran	4.32
nBolt TremE	5.88
Cdn S Afr Gd	2.62
Canagex Group	
yBond	9.27
Fund	9.55
Intntnl	7.99
yMortgage	10.13
Capital Gth	9.90
xChase	6.72
CML Group	
Growth	6.50
Intl Energy	2.47
Intl Gth	4.34
Intl Income	3.29
Univest	4.93
xComp Cap	4.28
Desjardins Group	
Canadian	7.34
yHypotheqs	4.24
yIntntnl	6.79
yObligtns	4.88
Quebec	3.73
PEP	2.17
nSpec	4.27
Dixon, Krog	5.50
yDomin Comp	6.75
Dreyfus Group	
Inc	11.93
Intntl	13.09
nExecut Can	6.20
nExecut Intl	1.39
xFid Trend	22.02
nHarvard	6.38
Heritage	1.90
Industrial Group	
Indust Amer	2.31
yIndust Div	5.97
Indust Eq	4.87
Indust Gth	15.24
yIndust Inc	10.23
yIndust Pen	19.50
ITCO	5.04
Keystone Group	
Cus K-2	5.36
Cus S-1	19.22
Cus S-4	3.53
yPolaris	3.34
xLex Rsrch	15.27
xManhatn	2.83
Marlborough	5.02
Natrusco	13.55
NW Group	
Canadian	4.75
Equity	6.34
Growth	4.91
xOne Wm St	14.66
xOppenhmr	6.51
PHN Group	
Bond	10.85
yCanadian	7.38
Fund	14.29
Pooled	29.41
nRRSP	11.54
PMF Managemnt	
nPension Mu	6.25
nXanadu Fu	3.85
Principal Group	
Collective	5.96
Growth	4.40
Venture	2.74
nPutnam	10.61
Scotiafd Group	
Scotiafund	.95
Scotiafd Mtge	1.00
Sterling Eqty	6.07
xTech	7.38
Temple Gth	10.26
Trans Canada Gr	
A	5.45
C	11.13
Special	4.41
Vanguard	5.71
Western Gth	4.87

Bonds

(Street Prices)

Day money — tight, 9¼; spec call — tight, 9¾; comm pap — 9¼-½; short cda — active, up 5 cts; 8½ Dec 15-78 100.05-15; mid cda — active up ¼; 4½ Sept 1-83 78⅝-⅞; long cda — quiet, up ⅛-¼; 10 Oct 1-95 103⅛-⅜; prov — quiet, up ⅛-¼; Ont hyd 10 May 18-01 100⅞-101⅛; corps — active, up ¼; dofasco 10⅛ Mar 15-96 101¼-¾; U.S. mkt — active, up ¼.

METRO
CANADA'S LARGEST
TOYOTA DEALER
METRO TOYOTA LTD.
625 FRANCES ST. 385-3516
8-26

The KITS Ad
What a package! $124.88
KITSTAR 400RF SLIDE PROJECTOR
Takes straight or circular trays.
Has remote control. Reg. 124.88

KITSTAR 40x40 SCREEN
Glass beaded. Reg. 17.88
Movie Camera
$139.88
BELL & HOWELL 1208A-XL
Low light movies easily.

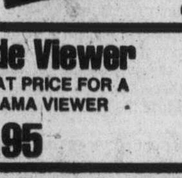
Rollei Camera & Flash
$159.88
ROLLEI A26/C26
CAMERA & FLASH
Complete with case.
Slide Viewer
GREAT PRICE FOR A UNIRAMA VIEWER
$3.95
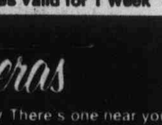
9-1
Enjoy Photography Now! Prices Valid for 1 Week
KITS Cameras
35 Stores with Service Personality There's one near you
• Mayfair Shopping Centre 388-5226
• Commerce Mall (across from Eatons) 388-6821

Silver

Closing basic price of 1,000-ounce certificates in the Victoria area $4.23 U.S. bid per troy ounce and $4.28 asked. Previous day $4.06 and $4.11.

Money

At Montreal

U.S. dollar	.9774	−11/50
Pound sterling	1.7358	−33/50

At New York

Canadian dollar	1.0231	+23/100
Pound sterling	1.7760	−27/100

U.S. FUNDS

Purchase price of U.S. funds in Victoria area .9760 with .9765 for travellers' cheques and .9660 for coins. Selling rates .9870 for cash and .9865 for cheques.

Nominal selling price of other monies in Canadian funds: Australia dollar 1.2450; Austria schilling .0565; Belgium convertible franc .0258; Bermuda dollar 1.0010; Brazil Cruzeiro .0896; Bulgaria lev 1.0065; China renminbi .5225; Czechoslovakia crown .1850; Denmark krone .1655; France franc .2035; Germany mark .3945; Greece drachma .0274; Hungary forint .0452; India rupee .1125; Italy lira .001205; Japan yen .003455; Mexico peso .0820; Netherlands guilder .3790; New Zealand dollar 1.0050; Norway krone .1820; Poland zloty .0298; Portugal escudo .0330; Romania leu .1985; South Africa rand 1.1550; Spain peseta .01485; Sweden krona .2200; Switzerland franc .4025; U.S.S.R. ruble 1.2799; Venezuela bolivar free .2287.

Metals

LONDON (AP) — Tuesday's closing metals bid-ask in pounds sterling or metric ton; silver in pence per troy ounce

Copper — Spot 847.5-848; futures 877.5-878

Tin — Spot 4,535-4,545; futures 4,635-4,645

Lead — Spot 268.5-259.5; futures 279.5-280

Zinc — Spot 412.5-413.5; futures 428.5-429

Silver — Spot 236.5-236.8; 3 months 243.7-243.8

Grain

WINNIPEG

	High	Low	Close
Flax—			
Oct.	721	712	717
Nov.	726¾	720	724¼
Dec.	731¾	724	728
May	—	—	293
Rapeseed—Thunder Bay			
Oct.	535	535	535
Nov.	—	—	534
Dec	—	—	535
May	—	—	240
Rapeseed—Vancouver			
Sept.	572	558	570
Nov.	584	569¾	582
Jan.	593¼	579¾	592
Mar.	263½	259	265½
Rye—			
Oct.	267	260	267
Nov.	264	260	264
Dec.	266	259	266
May	—	—	106
Barley—			
Oct.	196½	195	195
Dec.	198¼	195¾	197
May	94½	94	94
Oats—			
Oct.	130	128½	129½
Dec.	130	129	129¾
May	—	—	86

CHICAGO

	High	Low	Close
Wheat—			
September	314	309¾	314
December	327	323	327
March	339	335¼	338½
Corn—			
September	288¼	282½	286½
December	285	279¾	284¼
March	293¾	288¼	293¼
Oats—			
September	163	159¼	162¾
December	172	167¾	171¾
March	175	171	174¾
Soybeans—			
September	682	662½	680
November	691	671	690
January	698	678½	696

London

LONDON (CP) — Closing stock quotations Wednesday in new pence unless pounds are indicated; x-indicates that quotation includes dollar premium based on latest conversion rate. Associated Brit Foods 54½, Babcock and Wilcox 63, Bass Charrington 92, BICC 104½, x-Blyvoor 297½, Boots 113, Bowater 176, Brit Am Tomb 250½, Brit Assets Trust 41, BOC International 58½, Brit Paetroleum 562½, x-Broken Hill Prop 616¼, x-Buffels 545, x-Canadian Pac 14½, x-Charter Cons 119½, Cons Gold 136½, Courtalds 112, De Beers 206½, Distillers 118¾, Dunlop 81, x-F.S. Geduld 875, EMI 199, Gen Elec 130, Glaxo 354½; Grand Metropolitan Hotels 63¾, Gr Unv Stars 175, Guest Keen 302½, Hawker Siddeley 384, Hover 265, ICI 326, Imp Tob 71¾, Judge 15, x-Kloof 340, Marks and Spencer 95, Metal Box 240½, x-Minorco 205½, x-Phillips 887½, Plessey 71, x-Poseidon 147, Bank A 141½, Rio Tinto Zinc 167, Roan Consol 150, Sel Trust 387, Second Scott Inv 64¼, Shell T and T 396, Tanganyika 166, Thomson 278, Thorn 206, Tube Investments 324, Ultramar 108½, Unilever 406, x-Union Corp 185, x-Vaal Reef 831, Vickers 155, x-Western Deep Level 585, x-Western Driefontein 13⅞, x-West Mines 126⅜, Woolworth 56½, W. Holding 11, x-Zambian Copper 260.

BONDS: Brit Transport 48¾, Brit Cons 18, Treasury 08-12 39¾, War Loan 25 15-16.

The Financial Times Industrial Index 351.1, up 0.3.

Gold

LONDON (AP) — Wednesday's closing gold prices in U.S. dollars per ounce. London — 125.625; Paris — 104.64; Frankfurt — 164.45; Zurich — 105.125; Hong Kong — 103.24.

Alberta

By The Canadian Press
Alberta Stock Exchange—Sept. 1

Complete tabulation of Wednesday's transactions. Quotations in cents unless marked $. Net change is from previous board-lot closing sale.

Stock	Sales	High	Low	Close	Net Ch'ge
Abacus	3700	340	320	320	−25
Alta Engy	1400	$11¾	11¼	11¾	+¼
Cairn	2000	25	25	25	
Can Obas	1100	200	200	200	
Conventure	718	320	320	320	+5
C Alcor	2000	40	40	40	
Cord	300	$9	8¾	8¾	
Czar	3600	$5½	5¼	5¼	−¼
Dixie	4000	225	220	220	+5
Howe Snd	17000	210	200	200	−10
Index	14500	22	22	22	+6
Invictus	1500	10	10	10	
Jetex	1000	135	135	135	+5
Knobby	3000	65	65	65	
Lariat	1000	45	45	45	
Mackenzie	500	105	105	105	
Mongowin	18500	41½	41	41	
Nemco	1000	145	145	145	−10
Norex	2000	55	55	55	
Northrim	17320	$5½	5¼	5¼	−⅛
Petroquest	2400	$5¾	5⅝	5⅝	+⅛
Rio Alto	1500	41	41	41	−4
Sastex	1000	11	11	11	
R Sparow	2000	101	100	100	−1
Terra	1000	$5	5	5	
Troy	2000	270	250	250	−20
Twin Rich	500	16	16	16	−2

Dividends

Black Photo Corp. Ltd., class A 10 cents; class B, 8.5 cents; both payable Sept. 30; record Sept 15; xd Sept. 13.

Brascan Ltd., class A, 25 cents U.S.; class B, 21.25 cents U.S.; both payable Oct. 29; record Oct. 1; xd Sept. 29.

Canadian General Electric Co. Ltd., 35 cents payable Oct. 1; record Sept. 10; xd Sept. 8.

Craig Bit Co. Ltd., 4 cents payable Sept. 17; record Sept. 10, xd Sept. 8.

Federal Industries Ltd., class A, 10 cents; class B, 8.5 cents, both payable Oct. 1; record Sept. 10; xd Sept. 8

Livestock

CALGARY (CP) — Closing cattle report Wednesday at the Calgary public stockyards: Cattle 915, calves 5, hogs 404. Trade was moderate on slaughter steers and heifers sold steady for quality and condition. A3-4 steers and heifers discounted $2 with some sales as much as $3 lower, cows and bulls sold steady A1-2 slaughter steers over 1,000 pounds 39-39.60, under 1,000 pounds 36.50-37.60. A1-2 slaughter heifers over 850 pounds 36.50-37.30, under 850 pounds 34.50-36. D1-2 cows 22.50-24.30, D3 21.50-22.50, D4 19-21. Good bulls 29-32. Feeder cattle were mostly short-keep steers and heifers and sold steady. There were no stock calves on offer. Good feeder steers over 800 pounds 36-38. Good feeder heifers over 700 pounds 29-33. Hogs sold for a low of 59.50 and high of 61.70. Average 60.24. Remainder of the report was unchanged from morning quotations.

Commodities

Silver—Chicago (per oz.)			
Sep	4.27.00	4.18.00	4.27.00
Dec	4.29.30	4.12.00	4.29.30
Feb	4.38.30	4.21.00	4.38.30
Copper—New York (per 100 lbs.)			
Oct	68.30	68.30	39.40
Dec	70.90	69.10	70.50
Jan	71.40	69.70	71.10
Lumber—Chicago (per 1,000 bf.)			
Sep	161.90	160.10	161.00
Nov	155.40	154.00	154.80
Jan	157.00	155.80	156.00
Pork Bellies—Chi. (per 100 lbs.)			
Feb	58.10	56.10	58.00
Mar	57.55	55.50	57.30
May	58.30	56.10	58.00
Plywood—Chi. (per 1,000 sf)			
Sep	153.50	152.50	153.50
Nov	154.80	153.70	154.70
Gold—Winnipeg (per oz.)			
Oct	105.30	103.90	104.80
Jan	105.60	104.30	105.30
Apr	106.60	105.40	106.30

Montreal

CLOSING AVERAGES

65 Industrials	189.91	−0.77
13 Utilities	147.06	+0.15
7 Banks	250.21	−0.58
8 Papers	124.09	+0.48
85 Composite	188.05	−0.55
Volume: 280,800		

ACTIVE STOCKS

Vol.		Close	Chge.
11623	S.M.A.	45	+7
9900	Thomson New A	13¼	−¼
9462	Imp Oil A	21¼	−½
8672	Alcan Alum	26¾	+⅛
5924	Brascan A	10⅝	unch
5010	Canron	22¾	+½
5000	Mult Access	4.40	+25
4598	Bank of N S	42¼	−¼
3812	Can Pac	17¾	unch
3800	Asbestos	32¾	+¼

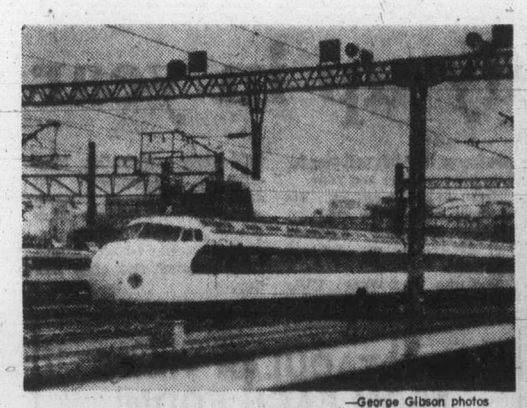

—George Gibson photos

CONTRAST OF QUALITY of Japanese railway service is easy to note. Top is 125-mph Bullet train pausing near Nagoya while at right, one-car tram inches way along primitive route in Hakone's mountainous region.

Japan's trains losing $8 million daily

By SAM JAMESON
Colonist - Los Angeles Times Service

TOKYO — Japan's 125-mile-an-hour Bullet Line trains continue to bring in profit to the government-run railway system — but not much else does.

That was the disclosure contained this week in a report submitted by auditors of the Japan National Railways for the fiscal year which ended last March 31. It showed that only three of the 244 lines were operating at a profit and only 26 were even making enough money to pay the salaries of workers operating them.

Altogether, the National Railways rang up a record deficit for the year of $8,078,333,333.

The loss averaged out to more than $8 million a day.

Nor was that the worst of the picture. The National Railways' 11th straight year of operating deficits brought the accumulated red ink to $10.5 billion. Long-term debt was placed at $22.6 billion.

The autitors themselves said the accounting amounted to a declaration of bankruptcy were the debts not guaranteed by the government.

What the auditors didn't say was that the debt, in effect, amounted to a massive subsidy of the nation's business firms, both in terms of passenger and freight operations. Increases in passenger fares hit corporations in the form of commuter expenses, which they traditionally bear for all their emplyees.

Although the National Railways' specific losses on freight operations were not mentioned, the auditors for the first time did give a breakdown for passenger and freight operations on individual lines. One line which registered a 13.6 per cent profit on its passenger operations showed a 217 per cent loss on freight.

Auditors took an indirect swipe at the nation's politicians, who not only fix fares by law but also order construction of red ink-creating railway lines in remote rural areas to curry favor with local votres.

The report cited one local line on the northern island of Hokkaido which was forced to spend $10.78 in operating costs to earn each 33 cents worth of revenue.

Bullet line trains operating between Tokyo and Fukuoka on the southern island of Kyushu continued to be the banner money-maker for the National Railways. Auditors said profit on the line amounted to 38 per cent of revenue.

The only other two lines which showed a profit were a commuter line circling Tokyo (13 per cent of revenue) and a line running out of Tokyo to the northwest (9 per cent of revenue).

Profit on the Bullet Line, however, had declined 53 per cent from what it was two years ago, the report noted.

Seabed case delays port

VANCOUVER (CP) — Anxiety is growing over the delayed expansion of the Roberts Banks port 15 miles south of here in the municipality of Delta.

The coal-loading terminal which opened six years ago has not been expanded because of a court case concerning the ownership of the seabed between the mainland and Vancouver Island.

"There's no question in my mind that we must proceed with expansion as soon as possible," says Fred Spoke, Vancouver port manager. "I am rather fearful about the delaying effect the court case may have."

A recent decision by the British Columbia Court of Appeal that the seabed belongs to the provincial government is almost certain to be appealed by the federal government.

Just who owns the seabed is important because the four new 50-acre sites, drawn up in the original port plans, will be created out of the seabed through dredging and filling at a cost estimated at $25 million by Spoke.

Several hundred thousands of dollars also will be needed for an environmental study of the seabed, he said.

Spoke said bids on the study were called for last fall by the National Harbors Board, but final approval was contingent on deciding who would be responsible for the costs.

He said even if the ownership question is settled by the fall, the study could not start until year-end. This would push back a start on the actual expansion to the end of 1977.

Spoke said there is an "awful lot of pressure" on existing facilities at Roberts Bank from burgeoning exports of bulk products.

John Heffernan, vice-president of terminal operations and traffic for Kaiser Resources Ltd., which through a subsidiary operates the existing coal terminala at Roberts Bank, says the company plans to exercise its option on the first 50 acres.

He said the company is concerned about the delay in expansion because demand for coal is rising steadily and lead time is needed for assembling a new terminal.

Cost of the first additional terminal, including land, track and structures, was estimated at about $36 million by the provincial government's coal task force.

The original site was prepared in the late 1960s at a cost of $5 million, with the total reaching $15 million after facilities were added.

BY BUILDER
$56,900
PRICED TO SELL!
2 BRAND NEW 3-BEDROOM HOUSES
WITH BASEMENTS
383-2328 or 383-2514

THIS IS A SALES POSITION

We are a large multi-line insurance company (Fire, Auto, Commercial, Life). We are anxious to hear from you if you are searching for a permanent position with an excellent career potential.

WE CAN PROVIDE:

- Salary during training period. Then salary plus bonus, commission and incentive plans. Income potential $12,000 to $35,000 after training period.
- Company benefits including group, life, disability, pension, etc.
- Complete Company-paid training program, including travel (Company-paid) to our Canadian Head Office and our Home Office in U.S.A.
- Opportunity for advancement.
- Career opportunity requiring ability to work with little supervision.

IF YOU CAN PROVIDE:

- A desire to learn and succeed in a prestigious occupation with a long-established, growing organization.
- An automobile.
- Successful sales (or related) experience with reasonably stable background.
- A good education background.
- Be acceptably aggressive.

If you may be prepared to undertake a training program of from 6 to 12 months, which will involve an adventure in travel, and training which will prepare you for a permanent career, I would like to hear from you.

Please forward a brief description of your particulars to:

CAREER OPPORTUNITY
c/o REGIONAL SALES MANAGER
FEDERATED INSURANCE
796 GRANVILLE STREET
VANCOUVER, B.C. V6Z 1K2

An interview will be arranged.
NO PHONE CALLS PLEASE.

An equal opportunity employer.

business
george gibson

William Tindall, who manages the local Better Business Bureau offices when not engaged in his civic duties, receives quite a few phone calls in the course of a working day. Most of them he of course respects as being of a confidential nature.

However, Wednesday was another story. He had a call from a citizen (retired) who had a point to make about cost increases and which branch of our society is responsible for them.

Tindall passed on the gist of the conversation.

The caller said that in 1950 the cost for a three-minute operator-assisted telephone call from Victoria to Toronto at daytime rates was $6 and a station-to-station call was $4.50, the same rate for an operator-assisted night call.

In 1976, that three-minute operator-assisted day call had reached only $6.75 and the direct-dialed night call was $3.15 for three minutes, with $3.70 the rate for an operators' assistance.

In 1950 it took a five-cent stamp to mail a letter to Toronto and today that cost has increased 100 per cent to 10 cents. (It will be 12 cents by March).

Then the caller went on to state that the last quarterly payment to the B.C. Medical Plan that he had made for himself and his wife was $30. For the next quarter the bill is $45. — an increase of 50 per cent.

Tindall's phoner then said that government leaders of all stripes are constantly admonishing industry and individuals for the wage-price spiral and telling us to exercise restraint.

"But what about government?" he asked.

"I think he makes a good point, don't you?" Tindall said.

Where's interest?

'No-charge' cheques checked

OTTAWA (CP) — The Toronto Dominion Bank has embarked on a half-million-dollar advertising campaign to promote a "no-charge chequing" program, which isn't exactly what the name implies.

Large ads appeared last week in newspapers across the country with inch-high letters promoting "no-charge chequing" and a line saying "It pays to become a TD customer!" Radio spots are also under way and the program will be plugged on television during the Canada Cup hockey series.

The newspaper ads go on to explain that in order to eliminate the usual 16-cent charge for each cheque written on a personal chequing account, a $200 minimum monthly balance must be maintained.

What the ads don't say is that personal chequing accounts do not pay any interest and if this same $200 were placed in a Toronto Dominion "premium savings" account, which pays eight per cent interest, the money would earn $16 annually.

At 16 cents a cheque, a customer would have to write 100 cheques a year, or just more than eight a month, in order to benefit from the "no-charge chequing."

If the minimum monthly balance dips below $200, the customer will be charged 16 cents for each cheque written during the statement period.

The program is thus more accurately described as a reduced-charge chequing program for those who write more than eight cheques a month.

The Combines Investigation Act defines misleading advertising as, among other things, making "a representation to the public that is false or misleading in a material respect."

An official of the federal department of consumer affairs' bureau of competition policy, responsible for enforcing the act, said the ad appeared to be "awfully close to the line."

"Is it misleading in a 'material' sense . . . I would say probably not," said the official. "On a moral or philosophical ground . . . perhaps so.

"This is one of those issues that touches on the whole philosophy of advertising."

John Bowles, co-ordinator of public relations for Toronto Dminion, said there was no conscious attempt on the part of the bank to mislead the public.

"If you think it is misleading, that is your own perception. We have specifically avoided saying out-and-out free chequing."

But he could not define the difference between "free" and "no-charge" chequing.

Bowles said about one-quarter to one-third of holders of personal chequing accounts maintain a minimum monthly balance of $200 and already qualify.

Others may only have to deposit an extra $100 or so in order to qualify, he said. Holders of chequing accounts write an average of about 10 cheques a month.

"We consider it to be a good product. In everything a consumer buys, he must make a judgment, he must determine what his needs are."

Asked why the bank would not consider offering interest on chequing accounts, he said that is an "intriguing question."

SILVER
HAS INTRINSIC VALUE
You can usually exchange it for, say Y amount of another commodity, but your dollar in 5 years might buy only ½ Y of another commodity.
EMPRESS COINS
1841 Oak Bay (on Chamberlain) 595-4644
Bullion Merchants—
We appraise and buy coins.
8-15

UNLOAD YOUR WORK ON ME!
Let me help you with your business responsibilities. I am a mature, responsible man with a wealth of experience in the business world. I am university educated, with experience in manufacturing, sales, and office management. I specialize in finding solutions to problems. I am familiar with government procedures and regulations, have had experience dealing with various departments, federal and provincial, and am experienced in Marine and Aircraft operations. I am accurate, dependable, untiring and efficient. I require a challenging job in the Victoria area, with a reasonable salary.
Victoria Press, Box 214

Exxon fined $100,000

WASHINGTON (UPI) — The Exxon Corp. has paid $100,000 for discharging 500,000 gallons of waste water in the Beaufort Sea, the largest civil penalty for violation of the federal Water Pollution Control Act of 1972, the Environmental Protection Agency said Wednesday.

In a statement released in Washington, Donald Dubois, regional administrator of the EPA in Seattle, said the large penalty was justified because of the "duration and magnitude" of the pollution — discharge during two weeks in June and July of 1975 of sanitary wastes and wastewater containing drilling muds and oil from drilling on Flaxman Island.

DRIVER TRAINING COURSES
START SOON
(SEE DATES BELOW)

- Complete modern classroom facilities and late model dual-controlled cars
- Defensive driving techniques and advanced seeing habits taught
- Tuition fees tax-deductible

★ CLASSES START ★
VICTORIA—Sept. 7. 7-9:30 p.m.
OAK BAY—Sept. 8. 4:30-7 p.m.

$50 ICBC GRANT AVAILABLE
Call your nearest Young Drivers of Canada office for further information

COURSE FEATURES:
2 HOURS Pre-licensing info with visual aids.
19 HOURS classroom instruction with visual aids.
8 HOURS training in dual-control vehicle (automatic & standard available)
5 HOURS in traffic mobile classroom training
Special Bonuses Available for Graduates

A NON-PROFIT FEDERALLY CHARTERED ORGANIZATION

Young Drivers of Canada
VICTORIA — 382-4822, 527 Broughton Street
OAK BAY — 595-1120, 2019 Oak Bay Avenue
GARDEN CITY DRIVING SCHOOL AND THE OAK BAY DRIVER TRAINING CENTRE ARE LICENSED TO TEACH THE YOUNG DRIVERS OF CANADA PROGRAM IN VICTORIA.
8-30

Montreal's on the line and you're in the driver's seat.

With our 13 channel car telephone, anyone can reach you from just about anywhere.
And vice versa.
What's more, you don't have to worry about missing important calls.
Or finding a telephone to make one.
For more details, give us a call at 388-8911.
We'll steer you in the right direction.
B.C. TEL

Bank names receiver for Zeballos log co-op

Canadian Press

A receiver-manager has been appointed in an attempt to salvage a financially-troubled Indian co-operative logging project near Zeballos on Vancouver Island.

The appointment was made by the Bank of Montreal on the recommendation of Woods, Gordon and Co., a Vancouver management consultant firm, whose financial review of the Ehattesaht Co-operative Enterprise Association project last April revealed current liabilities of $4.9 million and assets of $547,000.

The study, commissioned by the federal department of regional economic expansion (DREE), also showed that the co-operative was losing $118,000 a month on a cash basis.

The project was to be owned and managed by members of the Ehattesaht Indian band, a tribe within the Nootka people, through the co-operative.

The co-operative received substantial federal aid from DREE in the form of a $2.5 million grant under ARDA, the Agricultural Rehabilitation Development Act. Only $1.8 million has been paid to the co-op; the remainder was to be paid after the co-op had been operating for a couple of years.

Other financing came in a $2.4 million loan from the Bank of Montreal — 75 per cent of which was guaranteed by the Indian economic development fund — and a $500,000 loan from the Indian affairs department.

The co-operative's financial problems are surfacing now because several logging equipment suppliers, who are owed $1.2 million by the co-op, are in financial difficulty too and are anxious to receive payment.

"It looked very viable and of both economic and social benefit to the co-operative," said Dr. Bill Hanneson, acting director-general of the B.C. division of DREE. "We all find it shocking that it has gone under and into receivership."

A report by the Indian affairs department said that under normal management and operating controls, the logging operation could be a sound enterprise.

"Unfortunately, these conditions were not always met, resulting in over-expenditures and ensuing debt."

Air fares now up 8 per cent

OTTAWA (CP) — General domestic air fare increases of up to eight per cent took effect Wednesday on Air Canada and CP Air routes.

The increases, second this year and fifth in three years, were judged "fair and reasonable" by the Canadian transport commission. They average 4.5 per cent on economy tickets.

The two national airlines obtained domestic increases of about eight per cent in April.

The commission has found the rates, filed in mid-July, fair and reasonable under the government's anti-inflation guides.

Rising costs including fuel prices have been cited by the airlines as reasons for the higher fares.

Both CP Air and Air Canada had substantial deficits last year and Air Canada reported a deficit of $47.5 million in the first half of this year.

About half this year's deficit was attributed to the nine-day pilots' strike in June.

UVic fees likely up in year

Higher tuition fees in 1977 and increased enrolment this fall are two likelihoods at University of Victoria.

Dr. Howard Petch, UVic president, sounded the warning of a fee increase in letters to the students council and graduate students society.

Petch said budget restrictions will likely be drastic and increases, which would be effective July 1, 1977, were needed so as not to impair academic programs.

UVic's basic tuition fee is $428. It was last raised in 1965, when it was $372. The per-student cost for a two-semester academic year is $3,800.

Petch added that UVic's fees are in line with those at University of B.C. and Simon Fraser University on the Lower Mainland.

Representatives from the three provincial universities met July 30 to discuss mutual financial problems with Education Minister Pat McGeer and Petch said UVic was given a special operating grant of $1,113,450 over normal provincial funds to offset this year's salary commitments.

However, in answer to Petch's question, McGeer flatly stated that the special financing would not be repeated next year.

Under those conditions, Petch said, UVic will be entering the 1977-78 academic year with a deficit of $1,113,450.

Petch, in his letters to the student organizations, apologized for the coming increases. He said UVic officials will begin discussions on the fee structure this month.

Meanwhile, administrative registrar Gordon Smiley said Wednesday that slightly more than 7,200 students are expected to enrol at UVic this school year, an increase of slightly more than five per cent.

The Dec. 1, 1975, figure at UVic was 6,886.

Statistics Canada estimates released Wednesday indicated that university and college enrolment this fall will rise by four per cent over last year.

The federal agency estimates that there will be 385,090 university students and 231,400 college students this year.

For the first time, UVic held early registration from July until mid-August and 3,620 students registered. About the same number is expected to sign in during registration week which begins next Tuesday and ends Friday.

Added industry acres backed by region board

The Capital Region planning committee has endorsed the first amendment to the official community plan that would allow Saanich to add 70 acres to the Royal Oak light industrial park.

The request for the amendment to the plan, passed in November, 1974, came after Saanich found that the existing 50 acres in the industrial park were now almost fully utilized.

The additional acreage in the Pat Bay Highway and Glanford area is to be lifted from the agricultural land reserve. A report prepared by the regional board's planning staff noted the land has moderate to high agricultural capacity but is isolated within urban development.

The report further said that the area is ideally situated as a distribution centre for light industry and warehouses, and as such "not a precedent with detrimental effects on regional plan policies."

Mayor Ed Lum said industrial development in the area would proceed through land-use contract only, and his municipality would have strong control over esthetic values such as building design, setbacks and greenbelts.

The amendment to the plan is to be considered at the next regional board meeting.

$29,900-$45,900
JOFFRE MANOR
1121 ESQUIMALT RD.
OPEN TO VIEW
MON.-SAT. 1:30-8:30

One and two bedrooms $29,900-$41,500
One large 3 bedroom—$45,900
Attractively designed for pride of ownership. Adult oriented.
Drop in or call CLARE BROCK anytime
598-3321 or 382-1832
9-1 JACK MEARS OAK BAY REALTY LTD.

NEIGHBOURHOOD PUB

B.C.'s first neighbourhood pub 12 miles from Victoria. Fully licensed for liquor, draught and food. Ideal for family operation. Called "THE PRAIRIE INN" since 1893 it has been completely renovated in old pub atmosphere. It has three separate serving rooms, one with bar. The "Inn" has ten rooms upstairs at present not being used but with future commercial development potential. All appointments through listing salesmen at hours specified by the owners. Your chance to purchase a piece of British Columbia's heritage.
656-5584 TED PHILLIPS 656-5337
BILL MOSHER 652-2868
BLOCK BROS REALTY LTD.

condominium SUITES
Waltham House
1 ONLY
OPEN TO VIEW
MON.-SAT. 1:30-4:30
(Except Holidays)
Corner of Cook St. and Hilda
2-Bedroom — 1½-Bath Suite
AT $44,500
1447 St. David
OAK BAY LUXURY 1 LEVEL TOWNHOUSE
FROM $75,000
VIEW BY APPOINTMENT ONLY
Villa Royale
Overlooking Beacon Hill Park
Retirement amenities, sauna, swirlpool, roof lounge, workshop. Leasehold Estate
1 Bedroom from $25,000 2 Bedroom from $32,500
Whyte & Gower
Oak Bay Properties Ltd.
592-2407
Victoria's Leading
Condominium Brokers
8-28

UPLANDS
TUDOR MANSION
Oak trees, Oak floors and Oak doors.
Charming spacious rooms, extra wide hallways, grand open stairway, 4 bedrooms, 4 bathrooms, 2 four-piece and 2 two-piece. Drive through driveway. .910 acre of delightful gardens and private areas. Constructed by craftsmen in 1937. NEW MLS. $229,000.00.
GRAY LAITE 656-5267
SID HASLAM 477-1994
the Permanent
9-1 382-9191

CORONADA
1325 HARRISON
Five blocks east of downtown Victoria
ONLY ONE LEFT
See WHY 13 homes SOLD in eight weeks.
2-Bedroom, 4th floor $45,000
OPEN DAILY 1 to 4:30
388-4271 TED RADWAY 477-6176
J. H. Whittome & Co. Ltd.
1111 Blanshard St. 388-4271

SPECTACULAR VIEWS FROM EACH ROOM!
Custom built, four bedroom and den, three level home. Over 2600 sq. ft. superbly finished area. Ideally located, close in choice neighborhood.
$125,000
To view at your convenience call:
386-7771 Peter Mason 477-9318
MOODY & MASON REALTY LTD.
9-2

Whyte & Gower VICTORIA'S LEADING CONDOMINIUM BROKERS
ARE PLEASED TO PRESENT:
Village Oaks
LUXURY CONDOMINIUMS
2125 OAK BAY AVE.
(CORNER OF YALE)
"VILLAGE" LIVING AT ITS' FINEST
It's just a one-block walk from your new home to the centre of "Village" life . . . with food store, travel agents, banks, a theatre, trust company, Senior Citizens Centre, hairdressers and a full range of speciality stores to cater to your shopping needs. And you'll enjoy those leisurely strolls to the waterfront — just a few minutes away. What a fine location.
See it for yourself. That fine attention to detail that makes Village Oaks a special place to live — from the architect-designed reinforced concrete construction to the attractive in-suite designs and the full range of amenity areas including underground parking, hobby, laundry and activity rooms.
SUITES:
One Bedroom, 897 sq. ft. Priced from $42,000
Two Bedroom, 1335 sq. ft. Priced from $69,000
Three Bedroom, 1604 sq. ft. Priced from $84,000
OPEN TO VIEW MON.-SAT.
1:30 to 4:30 EXCEPT HOLIDAYS
TRADE YOUR OAK BAY HOME FOR ONE OF THESE DESIRABLE SUITES
SPECIAL APPOINTMENTS
592-2407 ANYTIME
Whyte & Gower
8-28 OAK BAY PROPERTIES
2227 OAK BAY AVE.

The Hillshire

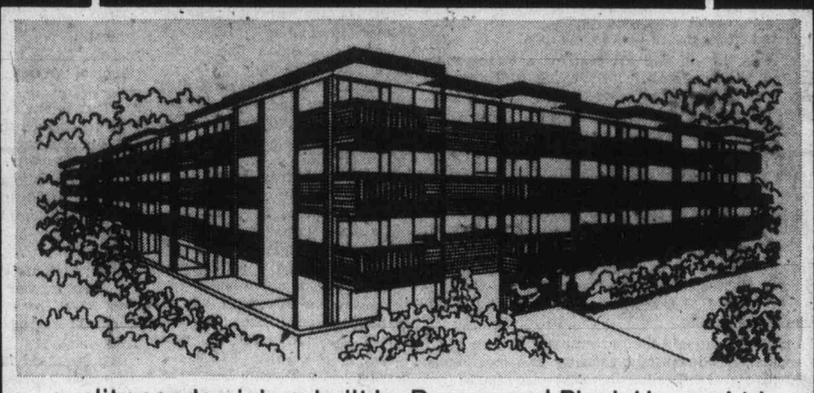

quality condominium built by Reeson and Pinch Homes Ltd.
Now Open!
The Hillshire is now open!
If you're thinking of buying, look over The Hillshire. The suites are quality constructed and are priced as low as $28,700.
FEATURES INCLUDE:
• Central location on major bus routes
• Exceptionally large kitchens (many with eating areas).
• Games Room. Hobby Room
• Elevator
• Across from the Hillside Mall
• Close to Camosun College
• Sun drapes
• Marble vanity tops
• Colored appliances: Dishwasher, Refrigerator and Stove included
• 1 Year Builder's Warranty
• Several floor plans from which to choose
• Financing available to approved purchasers
LOCATED AT 1525 HILLSIDE AVENUE
OPEN FOR VIEWING MONDAY-FRIDAY 10AM-10PM
SATURDAY 10AM-6PM HOSTESS ON DUTY
FOR SUNDAY VIEWING PHONE ANY OF THESE NUMBERS:
383-1493, 595-3022, 592-6372, 656-5235 or 385-9921
KNOWLES REALTY LTD.

A Country home set in four beautiful acres with 30 feet of Ocean-front

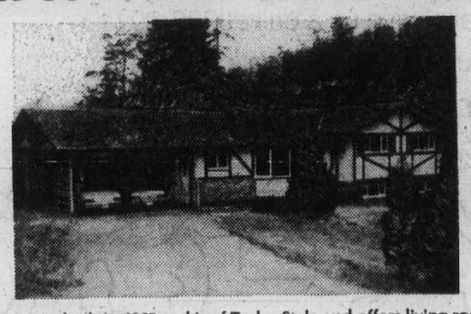

This home was built in 1965 and is of Tudor Style and offers living room with brick fireplace, dining room, kitchen with family room, five bedrooms, recreation room, two-car garage attached.
A Property that Must be seen! Offered at $123,000. (terms)
By PETER NASH 598-3321 or 592-3473
JACK MEARS OAK BAY REALTY LTD.
THOMSON COVE

HOMEFINDERS, WALL & REDEKOP REALTY LTD.
WELCOMES
HEATHER WILDE
TO OUR STAFF

Heather specializes in the Upper Gordon Head and Seaview Properties. She would be pleased to answer any of your enquiries. Call her today at
477-5929 or 386-2911

Municipalities want cash talks

OTTAWA (CP) — Municipal leaders will try to revive national talks with the federal and provincial governments on the financial plight of municipalities.

Mayor Dan Munroe of Glace Bay, N.S., president of the Federation of Canadian Municipalities, told reporters Tuesday that the federation's board of directors refused to accept the provinces' "cavalier disregard for the future of municipal government in Canada."

So unhappy is he with provincial governments, the federation president said that he believed "we would be better off" if the municipality was the other level of government and not the province. Municipalities were in dire financial straits and needed help.

The federation would approach provincial governments in an attempt to reverse a recent provincial move which scuttled a planned national conference on municipal finance, Munroe said.

Provincial municipal affairs ministers, meeting in Kingston, Ont., two weeks ago, sent a telegram to the federation saying they consider the proposed national tri-level conference in Montebello, Que., Oct. 21 to be an inappropriate forum for discussion of the finance issue.

The Montebello conference was to discuss findings of a joint federal-provincial-municipal study of the finance issue. The study report, which contained no recommendations, was released last April.

The provincial municipal affairs ministers said they were prepared to talk about the finance report at regional meetings with municipalities.

"We will not accept the provincial governments' apparent intention to divide and conquer—to substitute regional trilevel conferences for national ones," Mayor Munroe said.

Both types of conferences are valuable, he said.

The federation president said that commitments to participate in the Montebello conference had been received last spring from the provinces of Alberta, Saskatchewan, Manitoba, Nova Scotia, New Brunswick, Prince Edward Island and Newfoundland. Then, there had been the Kingston decision to withdraw.

"Between private individuals, this kind of irresponsibility could end in a suit for breach of contract. Surely it's equally dishonorable for one level of government to sabotage another."

There is little chance the conference can be revived in time for the original October date, Mayor Munroe said. But it was possible a meeting could be held by next spring.

Basques see struggle ahead

ST. SEBASTIAN, Spain (CP) — Leaders of an underground Basque nationalist group say reconciliation with the Spanish government appears to be growing more remote.

Three cell leaders of the ETA, an outlawed guerrilla group, told The Canadian Press during a meeting at a secret location in northern Spain that the Basques can regain their autonomy only through armed struggle.

The Basques, who are spread over four provinces in the north of Spain and three in southwest France, were integrated into the Spanish nation during the 1930s, although the move was opposed by nationalists.

The three Basque cell leaders say they do not believe in King Juan Carlos's amnesty program for Basques now in France, although some Basques have returned from France "especially to take up the struggle for liberation."

"We're now waiting to see how much time they can remain in liberty in Spanish territory, because we have noticed several mysterious disappearances in the past year" said a spokeman for the group.

He said among those who disappeared was a young couple and a man who negotiated for the ETA a ransom for a kidnapped Basque industrialist.

Elements of the ETA have been criticized for committing acts of terrorism in Spain, including the kidnapping a year ago of two industrialists for a ransom to finance the movement. One of the two was executed and the second was released without any ransom being paid.

"The Basque country has reached a point of no return after having shown for 100 years its desire for liberty and independence," said one of the Basque nationalists.

"The largest bastion of the struggle against the Franco regime has been the Basque people."

All the cells of the ETA movement should get together "because ideologically, there's no difference, it's just the means to achieve our ends."

OFFICES for LEASE
in new
"HASHNA COURT"
between Town and Country and Mayfair
3347 OAK ST.
(ample parking)
A. S. BAINS DEV. LTD.
384-5016

MOTEL COMPLEX

Great Investment opportunity located just 17 miles North of Victoria on Highway No. 1. Thirteen acres of wooded view property and includes an 11-unit motel, post office, store, gas pumps and mobile home park. Complex is in fall operation and showing good return. Contact listing salesman for full information. Listed $260,500.
BILL MOSHER
656-5584 652-2868
BLOCK BROS. REALTY LTD. 8-13

OPEN HOUSE
THURS., FRI., SAT., 1:30-5:00
8899 MARSHALL
(Near Experimental Farm)
"SWEEPING SEA VIEWS"

— Retire to this spacious 2-bedroom, no-step bungalow
— Excellent ¾-acre lot, fruit trees
— 2 private wells for all your garden needs
— Quiet dead-end street beside park
— Excellent value at the reduced price of $75,000
386-2111 GARY RESTELL 477-0851
386-2111 ROY KAISER 477-6813
MONTREAL TRUST CO.

FINANCING
90% MORTGAGE RATES
10%
LIVE IN LUXURY WITHOUT LEAVING TOWN
Besides the attractive financial arrangements available, you'll enjoy the many other features — including the fantastic location.
★ 2 Resident Managers
★ Fridge, stove, drapes
★ Laundries on alternate floors
★ 3 High-Speed Elevators
★ Controlled Entry
★ Underground Parking
★ Pool, Sauna Baths
★ Putting Green
★ Bowling Green
★ ½ Block to Beacon Hill Park
★ 2 Blocks to downtown
★ Workshop
SECURITY — HIGH-RISE — CONCRETE
1-BEDROOM from $28,000
2-BEDROOM from $50,000
STUDIO from $22,100
OPEN Mon.-Fri., 2-8
Sat. and Sun., 1-6
Orchard House
Sales office at No. 2310 — 647 Michigan Street, James Bay
Phone 382-8231 or 382-8232
7-21

SIDNEY—2208 HENRY AVENUE
Great family home on beautifully landscaped corner lot. 3 bedrooms, 2 full baths. Family room and laundry room on lower level, just one block from elementary school. Walking distance to shopping. Priced at $59,900. MLS 18083.

RESTAURANT
Prime Victoria location seating 125-plus with greater potential in the future. MLS 17746
656-3924 DARLENE PEDERSEN 656-1881
MONTREAL TRUST CO. 9-1

WATERFRONT
BOATING—FISHING
Relax and enjoy a panoramic view of the water and surrounding hills on this garden like luxury property of approximately two acres in East Sooke. Lots of fruit trees and gardening.
The modern home, well situated for privacy of 11 rooms and two baths, has everything you will need. Be sure to add this to your list of musts to see. Call today for appointment to view.
388-4271 anytime I. G. LIDSTONE 595-2154
J. H. WHITTOME & CO. LTD.
1111 Blanshard St.
9-2

COLONIAL RESIDENCE

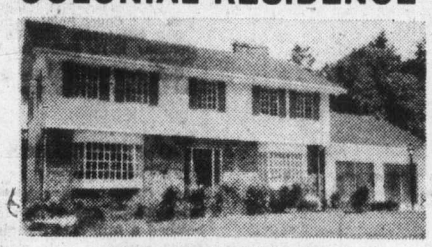

SWIMMING POOL
1908 FERNDALE
OPEN HOUSE, THURSDAY, 2-4
A magnificent 5-bedroom colonial residence situated on a quiet byway in the most exclusive residential area of Gordon Head. Large entrance hall, drawing room with cocktail-cum-conversation area with fireplace and sliding glass doors to private patio, a badminton court and a custom-built 40x20 swimming pool. Formal dining room. The kitchen is superb with a breakfast room and an adjoining family room complete with fireplace. This unique home is designed for entertaining, with easy access to the pool and grounds for those warm summer evenings. Offered at $147,000.
Residence 598-1420 TED WALFORD Office 477-1841
BLOCK BROS. REALTY
8-18

Charley the horse says:

Taking a trip down "bridle" lane? It doesn't take much "hay" to settle in one of these love nests!
GOLDSTREAM GARDENS
Your New Home
on Goldstream Ave., across from Colwood Golf Course
PRICED FROM $48,000
Spacious homes with privacy and a feeling of the "wide open spaces." All are 3-bedroom (or 2-bedroom and den), 2 bathrooms, some en suite. Several floor plans, all with cosy fireplaces, wall-to-wall carpeting, laundry room, rustic natural wood exterior.
From 1288 to 1380 Sq. Ft. of OUTSTANDING HOME VALUE!
OPEN FOR VIEWING DAILY 5-8 P.M.
WALL & REDEKOP HOMEFINDERS REALTY LTD
386-2911 9-1

SIDNEY FAMILY HOME
$63,900
On a cul-de-sac in the mature Maryland section on the south side of Sidney less than one block to the park and the beach. Lot is over 10,000 sq. ft. with lots of trees. Home has 4 bedrooms, den, 1½ baths, finished rec room with bar and play area for children. Open to view anytime by calling:
Realtor
TERRY SMOLLETT
656-5882 388-6275 (Pager 729)
CANADA TRUST
1537 Hillside Ave. 9-1

MINI-PARK

Words fail to describe the serenity of this beautifully landscaped, treed .98 acre. The 10-yr.-old home, one owner, built to VLA specifications, offers a living room with floor-to-ceiling fireplace that has to be seen to be appreciated. Three bedrooms are serviced by a bath and a half. The full basement with R.I. fireplace awaits development. Built-in oven in a brick feature wall and counter-top range form part of the convenient kitchen, with eating area and an area for the homemaker to plan her menus. Call Neva Pennie, 386-3585, regarding all the extras that go with this home. (MLS).
$85,900
Victoria Realty
THE NEW HOME SPECIALISTS LTD
3477 SAANICH ROAD / TELEPHONE 386-3585 ANY TIME

OPEN HOUSE
182 BARCLAY TERRACE
THURSDAY, FRIDAY & SATURDAY
1:00-6:00
A truly unique home full of style and grace—close to 2,000 sq. ft. on two levels. Built in 1913, for a sea captain, by the famous Victorian builder SAMUEL McCLURE!
Located on a quiet cul-de-sac high on the Gonzales Heights on 1/3 of terraced property in South Oak Bay . . . affording extensive views from every vantage point overlooking the Straits and the Olympic Mountains. One must see INSIDE this special home to fully appreciate its unique qualities.
Once in a lifetime a home of this stature becomes available at this price. $110,000. MLS
PHONE 385-7721 DALE BRIGGS or 592-3978
GARDNER REALTY LTD. 9-1

Chateauneuf

1149 ROCKLAND
before you spend a lot . . .
Consider the advantages of our guaranteed sales plan enabling you to trade your present home on a Chateauneuf home, and the special 10% mortgages available.
There is still a varied selection of 2-bedroom homes with 2 full bathrooms, balconies and terraces, and utility rooms. Modestly priced from $49,750 to $65,200.
Display Suite open for viewing
Mon. to Sat., 1 p.m. to 6 p.m.
FARMER Investments & Realty Ltd.
825 Bay St. Phone 382-2134 or 388-9989 8-23

Wembley Manor
1665 OAK BAY AVENUE
Another Exciting Project from "Victoria's Leading Condominium Brokers"

IT'S THE LOCATION
Close to Oak Bay Village, Wembley Manor suites have
Suites with sunny Southern Exposures
Suites with pleasant distant views
Suites with larger balconies or patios
Suites with dinettes in the kitchen
Suites at reasonable prices
9 ONLY CONDOMINIUM SUITES REMAIN FOR SALE
$46,000 to $56,000
OPEN MON.-SAT.
1:30-4:30
Except Holidays
For Special Appointments Phone 592-2407
Whyte & Gower
OAK BAY PROPERTIES LTD.,
2227 OAK BAY AVE., 592-2407

King Fisherman

Cash for Esquimalt derby

There will be cash prizes for anglers fishing in the Esquimalt Anglers' Association derby off the Victoria-Esquimalt waterfront on the Labor Day holiday weekend.

Derby will run Saturday, Sunday and until 3 p.m. Monday, with fishing boundaries from Trial Island to Race Rocks and weigh-in by boat at the Fleming Beach ramp.

Biggest fish each day will win a $25 prize, with an extra $100 prize going to the heaviest fish of the three days.

For other big fish there will be prizes of $75, $50, $40 and $30, plus many hidden-weight prizes.

Draw prize will be a 15½-foot boat, motor and trailer. Anglers are reminded they should also weigh their fish for the King Fisherman Contest when entering the Esquimalt derby.

September is here and the fifth section of the six-month-long King Fisherman Contest has started, with more Prince Crests and hidden-weight prizes up for competition.

Weigh-in stations are reminded to get all entries for fish caught in August in the mail immediately so they won't be left out of the August awards.

Latest King Fisherman entries:

Pacific Lions Marina

Mark Steele-Mortimer, 11330 Chalet Road, R. R. 1, Sidney; 6.0, Beechey Head, anchovy.

L. L. Ruark, 731 Station; 6.0, Beechey Head, Minnow Teaser.

Dave Wigmore, R. R. 1, Becher Bay; 9.0, Beechey Head, minnow.

Niel Pearce, 10475 All Bay Road, Sidney; 5.8, Beechey Head, anchovy.

Neil Pearce Jr., 10475 All Bay Road; 6.0, 6.0, Beechey Head, anchovy.

Frank R. Jolly, 3906 Raymond Street, South; 5.8, Becher Bay, minnow.

Don Parker, 1160 Fairfield Road; 5.0, Becher Bay, Strip Teaser.

Diana Ingram, 7 Becher Bay Road; 8.8, 8.0, 5.0, Beechey Head, anchovy.

Jack Stone, 23-3981 Nelthorpe Street; 7.8, Beechey Head, minnow.

Niel Pearce Jr., 10475 All Bay Road, Sidney; 5.0, Beechey Head, anchovy.

Marta Gundersen, 1626 McMorran; 6.0, Trap Shack, anchovy, 11.8, 5.8, Beechey Head, anchovy.

Ernie S. Jolly, 2370 Gullhaven Road, Sidney; 5.8, Becher Bay, minnow.

Harry Lloy, 3151 Esson Road; 5.0, Trap Shack, 8.8, 5.8, Aldridge Point, green and white bootchie.

Dean Bellagente, R. R. 1, Becher Bay Road, Box 6, Sooke; 5.8, Beechey Head, Strip Teaser.

Charlie A. Roth, 1427 Lang Street; 6.0, Beechey Head, Strip Teaser.

Gwen Stone, 23-3981 Nelthorpe Street; 6.0, Beechey Head, anchovy.

Hal Halikowski, 558 Cedarcrest Drive; 12.0, Beechey Head, Strip Teaser.

Darcy Morgan, 451 Davida; 8.8, Beechey Head, minnow.

G. Van Swieten, 40 Zinnia; 5.0, Beechey Head, anchovy.

Sunny Shores Resort

Laura Nasmyth, 3130 Sooke River Road, Sooke; 8.4, Secretary Island.

Seaview Marina

Les Cleghorn, 640 Constance; 7.6, Porlier Pass, Herring Strip Teaser.

F. L. McWhinnie, R. R. 2, Ladysmith; 6.2, Porlier Pass, Herring Strip Teaser.

Kildonan

Bev McKinlay, 5878 York Road, Duncan; 5.8, Satellite Pass, Strip Teaser.

Ray Thomas, 3610 21st Avenue, Vernon; 5.3, Pill Point, Strip Teaser.

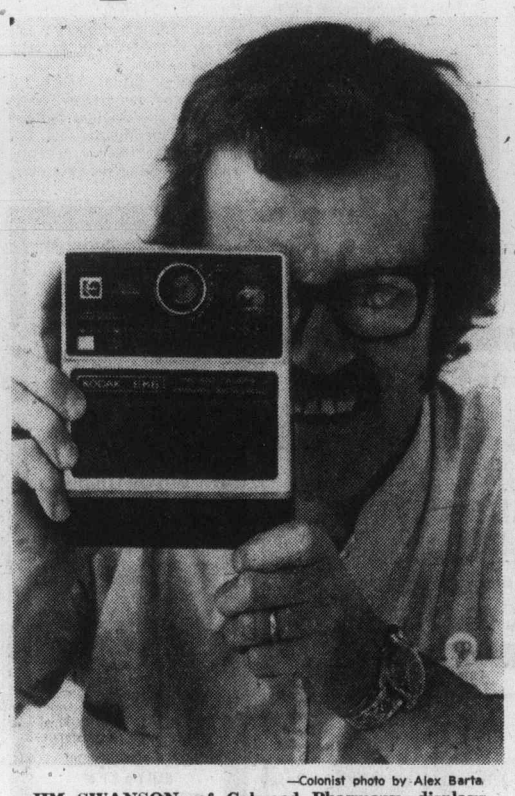

—Colonist photo by Alex Barta

JIM SWANSON, of Colwood Pharmacy, displays color camera which is the King Fisherman Contest prize for the heaviest chinook salmon caught by a Colonist subscriber. Current leader is Tom Kelly, 223 Suzanne Place, View Royal, with a whopping 55.8-pounder from Saanichton Spit.

Rustic Motel

Catherine Ebert, Rustic Motel, Box 340, Campbell River; 6.8, Discovery Passage, herring.

John Ebert, Box 340, Rustic Motel, Campbell River; 6.0, 5.10, Discovery Passage, herring.

Fraser McLean, 3920 Seaton; 5.6, 6.8, 9.0, Discovery Passage, herring.

LAKE TROUT

Lakeview Store

T. Mitchell, 675 Lampson Street; 2.8, Cutthroat, Cowichan Lake, gang troll and worm.

TYEE

Rustic Motel

Beverly Ebert, Rustic Motel, Box 340, Campbell River; 33.8, Tyee Pool, Lucky Louie Plug.

SPRING (CHINOOK)

Pacific Lions Marina

Mark Steele-Mortimer, 11330 Chalet Road, R.R.1, Sidney; 18.8, 21.5 Beechey Head, anchovy.

L. L. Ruark, 731 Station Avenue; 20.8, 10.8, Beechey Head, Minnow Teaser.

Dave Wigmore, R.R. 1, Becher Bay Road; 12.0, 8.0, Beechey Head, minnow.

Niel Pearce, 10475 All Bay Road, Sidney; 6.8, Beechey Head, anchovy.

Niel Pearce Jr., 10475 All Bay Road, Sidney; 7.0, Beechey Head, anchovy.

Phil Hale, 887 Tillicum Road; 33.8, Beechey Head, Strip Teaser.

J. Shirley, 10034 Cotoneaster Place, Sidney; 23.0, Becher Bay, Strip Teaser.

Kaare Gundersen, 1626 McMorran; 22.0, Aldridge Point, anchovy, 20.0, Beechey Head, anchovy.

Marta Gunderson, 1626 McMorran; 15.0, Beechey Head, anchovy.

Doug Hoban, 2652 Florence Lake Road; 20.0, Trap Shack, Abe and Al Flasher and anchovy.

Gwen Stone, 23-3981 Nelthorpe Street; 13.0, Beechey Head, anchovy.

Gary L. Scott, 6176 Grieve Road, Duncan; 7.0, Becher Bay, herring, 9.8, Becher Bay, herring, 12.0, Becher Bay, herring.

Ray De Girolamo, 920 Snowdrop Avenue; 7.8, Beechey Head, Radiant Squirt.

Bill Zaalberg, 2855 Rita Road; 14.1, Beechey Head, Strip Teaser.

Mike Tonnesen, 2751 Vantilburg Crescent; 6.1, Beechey Head, Krippled Minnow.

J. Martindale, 23 Marbank Way, North East, Calgary, Alberta; 8.7, Beechey Head.

Jack Benson, 415 4th Street, North East, Calgary, Alberta; 15.0 Becher Bay, minnow.

W. Stephenson, 46-2780 Spencer Road; 7.8, Beechey Head, minnow.

Joe Heral, 89 Howe; 5.4, Becher Bay.

Bucky's Sport Shop

Art Lagunas, 8720 South Lucia, Whittier, California; 17.8, Bold Bluff.

Pier 66

Ron Perks, 4505 Durling Place; 31.0, 23.0, Cowichan Bay, Strip Teaser.

Hugh Reid, Cowichan Bay; 20.6, 21.4, Cowichan Bay, Rip-Tide.

A. Hurst, Lanes Road, Cobble Hill; 26.8, Sansum Narrows, Herring Strip Teaser.

C. Gadsden, Chilliwack; 16.0, Cowichan Bay, herring.

Henrietta Reid, Cowichan Bay; 24.0, Rip-Tide.

Seaview Marina

Maxine Greenhorn, R.R. 1, Chemainus; 13.6, Porlier Pass, Herring Strip Teaser.

Kildonan

Glen L. Harper, Box 148, Allenby Road, Duncan; 13.13, Bamfield, minnow.

Don Driedger, 3363 Henderson Road; 7.3, Chupp Point, anchovy.

Bob Wilkinson, 1010 Lomas, Duncan; 13.12, Bamfield, Strip Teaser.

Dick Driedger, 3363 Henderson Road; 20.0, Pill Point, anchovy.

Hadfield
. . . chairman

Long in motor vehicles, Hadfield now in C.A.R.S.

One and a half million British Columbians carry in their wallets the signature of Ray Hadfield, retired superintendent of motor vehicles, who this year will be honorary campaign chairman for the Canadian Arthritis and Rheumatism Society, B.C. division.

Hadfield has had an extensive career involving him in the development of safety councils, driving schools and high school driver education.

In 1975 he was awarded the Transportation Man of the Year award for Canada.

His signature appears on driver licences.

C.A.R.S. is a United Way agency. The United Way campaign in Greater Victoria, with a goal of $800,000, kicks off Sept. 10, and will go to Oct. 22.

Hadfield was forced into early retirement last year by rheumatoid arthritis, one of the most serious and common forms, which occurs primarily in the 25 to 50 age group, although it also occurs in children. Women are victims three times as frequently as men.

More than a million Canadians suffer from various forms of arthritis.

September is arthritis month in B.C. The theme of the C.A.R.S. campaign this year is Reach for the Cure — Give More Than a Thought to Arthritis.

Morris' Labor Day message:

Determined to end controls

TORONTO (UPI) — Canadian Labor Congress president Joe Morris Wednesday declared a confrontation with Prime Minister Trudeu's government in a determined effort to defeat the wage and price controls program.

In his annual Labor Day message, Morris said, "The past 12 months have seen Canadian labor subjected to the largest politically inspired attack in its history."

Morris called on Canadians to participate in its national day of protest against the anti-inflation program on Oct. 14, the first anniversary of the program.

"We do not treat this matter lightly," Morris said. "We are determined to get rid of wage controls.

"The defeat of the wage control program is not important just because of the inequity and injustice of the program. We also must demonstrate to the federal government that we will not put up with wage controls or any other economic policy which does not take adequate account of labor's interests."

Morris said workers had been made the scapegoats for the country's economic problems and "have been singled out to carry the burden of defeating inflation.

"Almost 10 months' experience with the Anti-Inflation board have clearly demonstrated the truth of the statements made by the Canadian Labor Congress since the prime minister first announced his anti-inflation program last Oct. 13," Morris said. "There is no question that the Anti-Inflation Act had as its real intent controlling wages while the rest of the economy was permitted to roll on unchecked."

Morris said labor agreements of about two million workers had gone before the AIB and about half of them had been rolled back "by a board more interested in mathematical gymnastics than in justice."

Morris said the AIB had failed to control prices and "the original profit control rules were scrapped because the AIB wanted to avoid a revolt in the business community.

"It is significant that no such compassion was shown for the working people of Canada."

New rumbles

POINTE A PITRE, Guadeloupe (UPI) — A column of black smoke and white steam belched a mile into the air as a new series of earth tremors have rumbled through this island's volcano, and scientists say if the rate of activity does not fall off, the volcano will erupt.

Ford and Carter debate Sept. 23

WASHINGTON (UPI) — President Ford and Jimmy Carter agreed Wednesday to hold three televised presidential campaign debates, with the first to be a 90-minute confrontation on domestic policy Sept. 23.

A fourth debate pitting republican vice-presidential candidate Sen. Robert Dole against Carter's Democratic running mate, Sen. Walter Mondale, will also be included in the series at a date and place yet to be decided.

Agreement on ground rules for the first presidential debates since the Nixon-Kennedy matchups of 1960 emerged from the second meeting between Ford and Carter representatives under sponsorship of the League of Women Voters.

Spokesmen said the first debate, Sept. 23, would deal with domestic and economic policy — a departure from Ford's stated desire to confine the first meeting to defence issues. The place of the first debate remains to be decided.

The second presidential debate will deal with foreign policy and defence, and the third will leave the candidates open to questions on any topic.

No dates or places have yet been decided for the final two presidential encounters.

The spokesmen said only the first one would definitely be 90 minutes in length.

The vice-presidential debate will be scheduled between the second and third presidential debates, they said.

The league will pick a moderator and three journalists to conduct the questioning.

Teen smoking keeps rising

OTTAWA (CP) — Cigarette smoking among American teenagers has been rising for the past six years with no levelling off in sight, according to Robert Wallace of the U.S. National Interagency Council of Smoking and Health. He told an international health education conference here that campaigns which emphasized the health hazards of smoking were futile.

John Minshall Presents
TWO OF THIS CENTURY'S GREATEST PERFORMERS

AT THE ROYAL THEATRE

CLEO LAINE and the JOHNNY DANKWORTH ORCHESTRA
TUES. and WED. SEPT. 14 and 15
8:30 p.m.
Hailed by leading critics as quite simply THE BEST SINGER IN THE WORLD. She has everything — a beautiful voice, dramatic flair, rare musical taste and a sparkling personality that will captivate you as it has audiences throughout the world. A night without equal.

STEPHANE GRAPELLI
The French Jazz Violinist
FRIDAY SEPTEMBER 10
8:30 p.m.
Stephane Grapelli returns with the Diz Dizley Trio. Famous partner of Django Reinhardt in the *Hot Club of France*, Grapelli has recorded with such musical greats as Oscar Peterson, Duke Ellington, John Lewis and Yehudi Menuhin.

McPHERSON BOX OFFICE NOW OPEN FOR BOTH THESE SHOWS
Tickets for Cleo Laine 9.50 8.50 7.50 6.50
Tickets for Stephane Grapelli 7.50

★☆☆★
the great ★ 1070 TURN★ON
C-FAX 1070 LISTEN

Give your family our best.
Ice Cream.
PALM
PALM DAIRIES LIMITED

FULL MEASURE OF FOOD VALUE FOR YOUR FOOD DOLLAR

LOW COST

Kum's Low Cost Food Mkt., 658 W. Burnside
Lewis Low Cost, 2897 Foul Bay Road
Raynor Low Cost, 3931 Blenkinsop Road
Super Low Cost, 899 Esquimalt Road
Wellburn's Super Mart, 1058 Pandora
Lee & Sons Low Cost, 4085 Quadra Street
Wellburn's Country Market
Corner Wilkinson and Interurban
Valu Way Low Cost & Florist, Burnside
Brown's Low Cost, 204 Menzies St.
Cheung's Low Cost, 811 Craigflower Road
Deep Cove Trading Co., Deep Cove
Gorgeway Low Cost, 300 Gorge Road W.
Hillside Low Cost, Hillside Avenue
Young's Low Cost, 3888 Carey Road

Prices Effective Sept. 2, 3, 4
We reserve the right to limit quantities

LOW COST SPECIALS

MAPLEWOOD FRYING CHICKEN GRADE A, LB. .. 85¢
SWIFTS PREMIUM BACON LB. 1.69
Swifts Ready-to-Eat COTTAGE ROLL LB. 1.69
MAZOLA OIL 64 oz. 2.79
PARKAY MARG-ARINE 3 LBS. 1.55
NABOB JELLY POWDERS 3 3-Oz. Pkgs. ... 69¢
BEST FOODS MAYON-NAISE 24 OZ. 1.05
NABOB COFFEE LB. 1.99
KADANA TEA BAGS 100 BAGS 89¢
PEEK FREAN BISCUITS ASSORTED SIZE FAMILY BAG ..... 95¢
KELLOGG'S FROSTED FLAKES 12 OZ. 79¢
KELLOGGS FRUIT LOOPS 10 oz. ..... 85¢
SQUIRREL PEANUT BUTTER Cream or Crunchy, 16 oz. 79¢
NABOB STRAWBERRY JAM 24 OZ. 1.35
CLOVER LEAF BABY CLAMS 10 oz. fl. 5.2 DRN 65¢
FRAY BENTOS CORNED BEEF Extra Lean, 12 oz. . 99¢
MOUNT SEYMOUR DOG FOOD 2 28 OZ. TINS 79¢
BICK'S BACK-TO-SCHOOL PENS 3 PENS ON CARD 39¢
DELICIOUS YOGURT PUSH UPS 4 FLAVORS 6 PUSH UPS .. 1.29
WEST BEST DOG MEAL 2 KG 1.10
KRAFT SINGLE CHEESE SLICES LB. 1.49
WESTERN FAMILY SOLID WHITE TUNA 6½ OZ. ..... 79¢

WESTERN FAMILY

WESTERN FAMILY RELISHES 12 OZ. ..... 49¢
WESTERN FAMILY APPLE JUICE 48 OZ. ..... 65¢
WESTERN FAMILY ORANGE FLAVORED CRYSTALS 4 3-OZ. PKGS. 75¢
WESTERN FAMILY BACK-TO-SCHOOL LUNCH BAGS 2 Pkgs. of 50 Bags 89¢
WESTERN FAMILY BATHROOM TISSUE New 2 Ply, 4 Rolls 1.05
WESTERN FAMILY CANDY Reg. 49¢ Bag .... 39¢

FRESH PRODUCE

PEARS FANCY, BARTLETT ..... 4 LBS. 1.00
ORANGES CALIFORNIA, Fancy Valencia ..... 7 LBS. 1.00
GREEN PEPPERS Large Bell, Each ..... 10¢

FULL MEASURE OF FOOD VALUE FOR YOUR FOOD DOLLAR

PROVINCIAL COURT

An 18-year-old Sooke resident Wednesday became the first person to face a charge in Victoria provincial court as a result of what Sooke RCMP described Aug. 14 as a two-part near-riot early that day.

Gary James McDonagh, 5753 Sooke, was charged with possession of a weapon Aug. 14 for a purpose dangerous to the public peace. The charge described the weapon as "a steel pipe approximately 12 inches in length with a large nut affixed to the end thereof."

McDonagh chose trial by judge and jury, then was remanded for one week by presiding Judge Blake Allan so a lawyer could be retained before a preliminary hearing date was set. McDonagh was on a promise to appear.

RCMP said 50 persons were involved in the first part of the incident and 150 in the second half. Seventeen policemen were needed to cool things down and police said they planned at least seven charges against five persons.

□

Two persons charged after a disturbance shortly after midnight Tuesday in Saanich pleaded guilty to a joint charge of causing a disturbance by fighting and were fined $100 each by Allan.

Prosecutor Robert Mulligan said Clifford Michael Leachman, 17, of 140 Goward, and David Allan Redstrom, 19, of Jasmine, were "part of a large group of youths" in the 4500-block Tanglewood.

Mulligan said police had some difficulty trying to disperse the crowd and the fight of Redstrom and Leachman "contributed to the disturbance."

□

Barry Philip DeCosta, 17, of 991 Maddison pleaded guilty to a Victoria charge of a break-in and mischief early Aug. 19 at the A and W Drive-In, 1921 Oak Bay, while David Clive Harrison, 17, of 971 Maddison, pleaded guilty to a charge of a break-in and theft at the same time.

Mulligan said both broke in and DeCosta took a fire extinguisher and sprayed its contents around the interior. Then DeCosta left and Harrison took $5.

Allan remanded both youths to Sept. 29 for pre-sentence reports and sentence, saying he hoped the report for DeCosta would contain an estimate of the damage.

□

Ronald Joseph Northrup, 41, no fixed address, pleaded guilty to a Victoria charge of possession of a known stolen $135 radio shortly after it was taken Aug. 29 from a room in the Kings Hotel, 570 Yates. Mulligan said Northrup had "a lenghthy criminal record" with two similar convictions in 1975 and Allan decided on a penalty of four months in jail.

□

Jerry Joseph Mason, 52, no fixed address, pleaded guilty to a Victoria charge of theft of a $37.95 clothing item Aug. 13 from a Market Square store and was sentenced by Allan to six months in a detention centre for alcoholics. The term will run at the same time as a six-month sentence imposed last Friday in Port Alberni for a similar matter.

Daniel Diten DeMarchant, 21, HMCS Kootenay, pleaded not guilty to a Colwood charge of possession of marijuana Aug. 16 and had his trial set by Allan for Oct. 1. Another young man charged with DeMarchant recently pleaded guilty and was fined $500 after saying 62 plants found in a Colwood barn were there for an experiment.

□

Allan Wirsz, 37, pleaded not guilty to a Sooke charge of common assault Feb. 21 and his trial was set for Dec. 29. On Feb. 21, Wirsz was a correctional officer at the Jordon River detention camp and the person who complained of an assault was an inmate.

□

A suspended sentence and 12-month term of probation were set by Allan for Mayne Island resident Anna Lee Morbin, 28, who pleaded guilty to a Victoria charge of taking $66.81 worth of clothing Aug. 6 from the T. Eaton Co. She was on probation at the time for similar offences but since had agreed to counselling and decided not to go shopping alone.

□

In the court section of Judge William Ostler, a higher-court trial was ordered for Brian Berryman Bruce, 27, of 91 Lurline, after a preliminary hearing of a charge of possession of marijuana May 6 in Saanich for the purpose of trafficking.

Troops parted at Panmunjom

SEOUL, South Korea (UPI) — The UN command and North Korea have agreed to separate their troops in the truce village of Panmunjom, South Korean military sources said Wednesday, to minimize the possibility of another clash such as the Aug. 18 axe murder of two U.S. Army officers.

Response delayed on heart brief

Specific recommendations are expected later this month on a brief submitted by Royal Jubilee Hospital four months ago urging the provincial health department to expand the hospital's open heart surgery unit.

John Glenwright of the advisory hospital programs committee, said Wednesday that the report, scheduled for completion Aug. 31, had been delayed but should be ready by the end of September.

The brief was first studied by the department's task force on open heart units, which then reported to the committee.

Jubilee has the only open heart surgery unit on Vancouver Island and is handling up to five operations a week.

The brief urges expansion of the unit so it can handle six operations a week, and estimates that by 1980 the number of people needing such sophisticated surgery will be about 10 a week.

The hospital has asked for financing to cover $60,000 worth of renovations and added equipment necessary for six operations each week.

While the bill for the additional equipment and the renovations is not high, adding the additional staff needed would push annual operational costs of the unit close to $750,000.

Three heart patients have written the hospital recently expressing concern over the delay in having their operations. Patients can wait up to three months, depending on the severity of their conditions.

Marine calendar

NAVY

Provider — returning Friday at 1 p.m.
Endeavour — returning on or before Sunday.
Mackenzie, Yukon, Qu'Appelle — returning today at 2:30 p.m.
All other ships in port.

MARINE SCIENCES

Parizeau — Esquimalt
Richardson — Vancouver.
Pandora 2 — Malaspina Strait.
Vector — west coast of Vancouver Island.
All other ships in port.

COAST GUARD

Camsell — refit.
Douglas — Queen Charlotte Strait patrol area.
Quadra — in port.
Rider — Sandheads patrol area.
Racer — refit.
Ready — Victoria patrol area.
Vancouver — on Station Pape.
Bernier — Spence Bay.

MERCHANT MARINE

Everray — Tahsis.
Eagle Arrow, Primrose — Nanaimo.
Losini, Bulk Promoter — Crofton
Ponderosa — Cowichan Bay.
Seapwill — Harmac.
Hampton Lion — Utah Mines.

Drinking problem serious in flying

WINNIPEG (CP) — Drinking remains a serious if isolated problem in the general aviation field, the Canadian Bar Association's annual convention was told Wednesday.

Participants in a panel discussion agreed that commercial carriers had been successful in controlling their own pilots, but there had been alcohol-related accidents involving smaller, non-scheduled planes.

The panelists also had reservations about the effectiveness of the Canadian government's eight-hour "bottle to throttle" ban on drinking by pilots and crew members.

Dr. R. T Hewson of Winnipeg, an adviser to the federal government on air medical problems, said studies had shown that even a small amount of alcohol in the blood could affect safety in the air.

"I personally don't believe there is any level of alcohol that is safe with flying," he said.

The statistics on aircraft accidents caused by drinking pilots appear to vary greatly, but Donald Brenner, a Vancouver lawyer and former pilot for CP Air, said about 10 per cent of general aviation accidents in Canada last year involved pilots with some alcohol in their blood.

Brenner and Hewson said better training programs could help make pilots fully aware of the dangers of alcohol.

Philippines to receive $25,000 aid

Organizers of Operation Bayanihan — the Victoria fund to aid victims of the Philippine earthquake — said Tuesday that the province was contributing $25,000.

A spokesman for the group said Agriculture Minister Don Phillips announced in a letter that the money was being made available through the Agricultural Aid Funds Advisory Committee to the Victoria branch of the Canadian Red Cross.

The Victoria group had asked that all donations go to the Red Cross.

The spokesman said other money was being raised by a small dance group of Philippine-Canadian girls living in Victoria.

EATON'S

For the Hard of Hearing

Unitron hearing aids can help nerve deafness and understanding. We supply batteries at no charge for the life of the Unitron rechargeable Hearing Aid at Eaton's.

Fourth Floor 382-7141

EATON'S

Step lively

into the new school year with these fashionable slip-on casuals. The moccasin style vamp is elastic gored for a snug, comfortable fit, and styled in leather for durable good looks. The crepe sole is wedge styled for easy-on-the-feet wearability. In brown

28.00

Women's Shoes, Dept. 238, Floor of Fashion

BUYLINE 388-4373

EATON'S

pet shop specials

Dog Hero for man's best friend — 89¢
Top energy protein treat. Reg. 1.19

Large rawhide bone for gnawing — 1.99
100% natural beefhide. Reg. 2.99

Super Yummie rawhide roll — pk. of 5 — 1.47
Good for teeth and gum. Reg. 1.99

Chew Shoe can save on yours — 1.47
It satisfies his urge to chew. Reg. 1.99

Flip Chips are flavoured — 1.09
100% natural favoured beefhide. Reg. 1.59

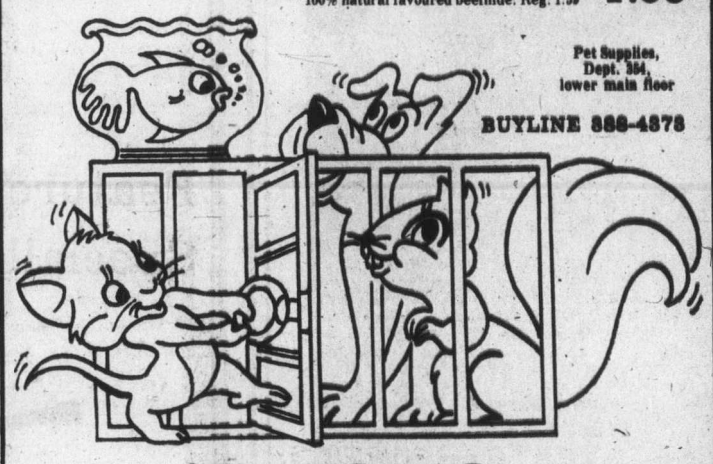

Pet Supplies, Dept. 384, lower main floor

BUYLINE 388-4373

EATON'S

EATON'S

Treat your feet

to a pair of these comfortable 4-eyelet tie-on casuals with the crepe wedge soles. A great pair of casuals to get through the busy school days ahead in comfort and style. In tan

28.00

Women's Shoes, Dept. 238, Floor of Fashion

BUYLINE 388-4373

Eaton's Thursday Evening Buffet Special

Served Between 5:00 p.m. and 7:00 p.m.

Vol au Vent
Creamed Seafood
Buttered Peas and Carrots
Tea or coffee

2.20

or choose from our Regular Menu
Victoria Room Buffet, Fourth Floor

EATON'S

EATON'S

The casual T

The T-strap slip on, styled for quality in the look of today. The moccasin style vamp is leather, and the sole is comfortable, long-wearing crepe wedge. In brown.

28.00

Women's shoes, Dept. 238 Floor of Fashion

BUYLINE 388-4373

It's the tops!

Now Canada's favourite sloe gin has something extra. Pour a jigger over ice, add ginger ale, 7-Up, soda... and suddenly it's got a foamy head all its own.

New MORRIS FOAMY TOP SLOE GIN

It's a foamy-topped sensation!

—Colonist photo by Ian McKain

Bottom view

Ice-damaged Pat Bay Ocean Sciences Institute ship Parizeau is inspected on marine ways at Yarrows Ltd., Esquimalt. Ship received rudder and propeller damage in Arctic ice pack in late July enroute to Beaufort Sea to conduct scientific studies. Total assessment of results after being mauled by ice is expected to be made by end of week.

'Take condoms out of closets'

OTTAWA (CP) — The time has come to take condoms out of the closet and advertise them on television like any other product, population planner Eleanor Marcus told an international health education conference.

"Constraints are put against condoms that no other products face," she said. "Feminine hygiene products, which promise a lot but are nothing but harmful, have been put on television."

Ms. Marcus, who has a masters degree from the University of Michigan's department of population planning, said recent studies indicate women are worried about possible side effects from the birth control pill and intra-uterine devices.

She said published American studies indicate condoms and spermicidal contraceptives, when used properly, can be almost as effective as the pill or IUD.

Ms. Marcus said moves now are under way in the United States to allow condom advertising.

"The National Association of Broadcasters, which imposes the advertising ban, will review it when it re-examines its code within the next few months."

She said once advertising restrictions are lifted against condoms, she would like to become a consultant to a condom manufacturer and plan an advertising campaign.

35 WAYS TO CUT YOUR COST OF LIVING

You *can* wage your own personal battle with inflation . . . *and win!* The September issue of Reader's Digest gives you the ammunition you need to make your dollar go further. How to save money on groceries; how to reduce your utility bills; how to save on clothing; how to buy, insure, maintain and run a car efficiently and inexpensively. And these aren't obscure tips either, but practical pointers on how to keep the cost of your day-to-day living in line! Be sure to read 35 WAYS TO CUT YOUR COST OF LIVING, one of 34 articles and features in the September issue of Reader's Digest. At your newsstand today!

Welcome to the Four Seasons

We are the brand new jewel of the Pacific Centre in downtown Vancouver with 430 beautiful rooms . . . a mini-resort with a year 'round indoor-outdoor pool . . . haute cuisine, continental service and dinner dancing in the magnificent Le Pavillon . . informal fun over open-pit broiled steaks and salmon in the Grill Room . . . relaxing piano melodies amid soaring tropical plants in the Garden Lounge . . . dancing and laughter at swinging Annabelle's . . . a coatless stroll through 150 connecting shops and 3 major department stores.

And . . . most of all . . . we're the kind of service that great hotels are made of.

Come. Visit Vancouver. And be among the first to experience the Four Seasons.

Four Seasons Hotel

A Four Seasons/Inn on the Park Hotel
791 W. Georgia St., Vancouver, B.C.
Ample underground parking.

FOR IMMEDIATE RESERVATIONS CONTACT YOUR TRAVEL AGENT OR CALL OUR TOLL FREE RESERVATIONS NUMBER IN CANADA—800/261-6282

Enjoy the easy-care of indoor/outdoor carpeting now at Eaton's guaranteed lowest price in town. You won't find it advertised for less.

4.97 a square yard

This tough, durable latex backed broadloom fits in anywhere a busy family lives, in the home or on the patio. It's weather resistant, and virtually stain proof. Spills just damp mop away. The carpeting is also colour fast, moth proof, and non-allergenic. Available in vibrant colors of colonial red, brick rust, Indian gold and forest green. Approximately 12' wide.

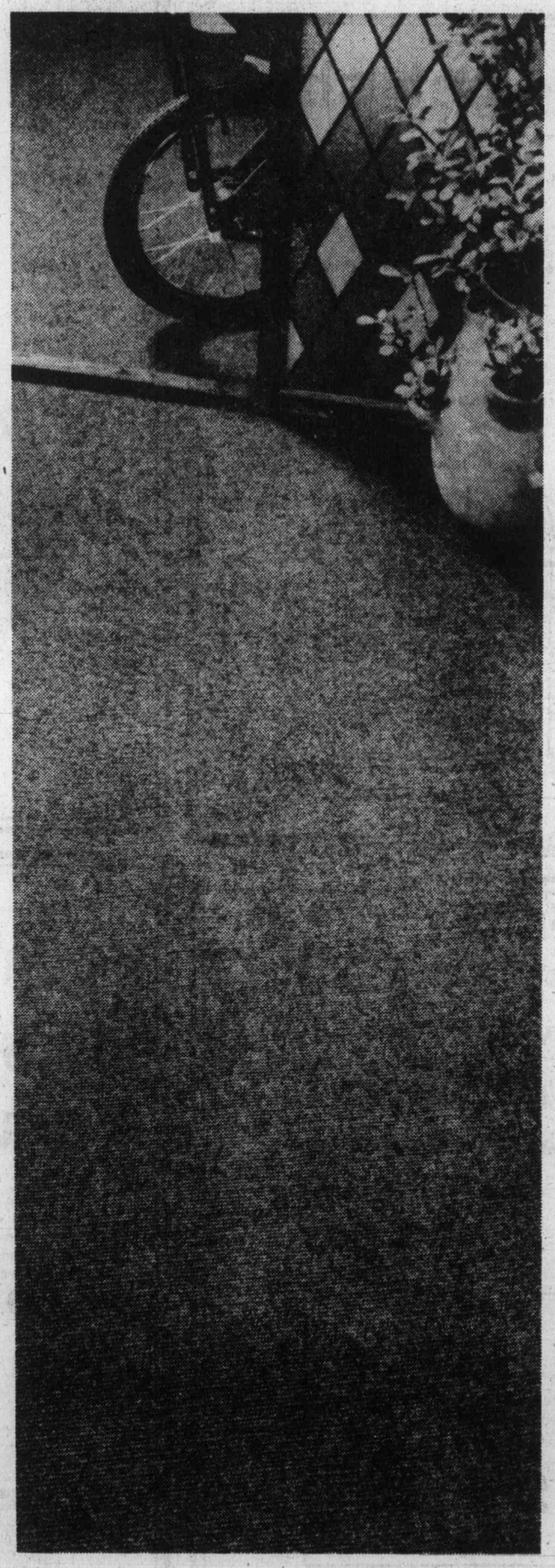

Carpets, Dept. 272, main floor, Home Furnishings Building.

BUYLINE 388-4373

EATON'S

Eaton's CLEARS Entire Stock of BAR-B-CUES

Just in time for the Labour Day Weekend! Enjoy the fun, flavor and fresh air with a cook-out on a brand new Barbecue . . . You'll really save!

Feature Special!

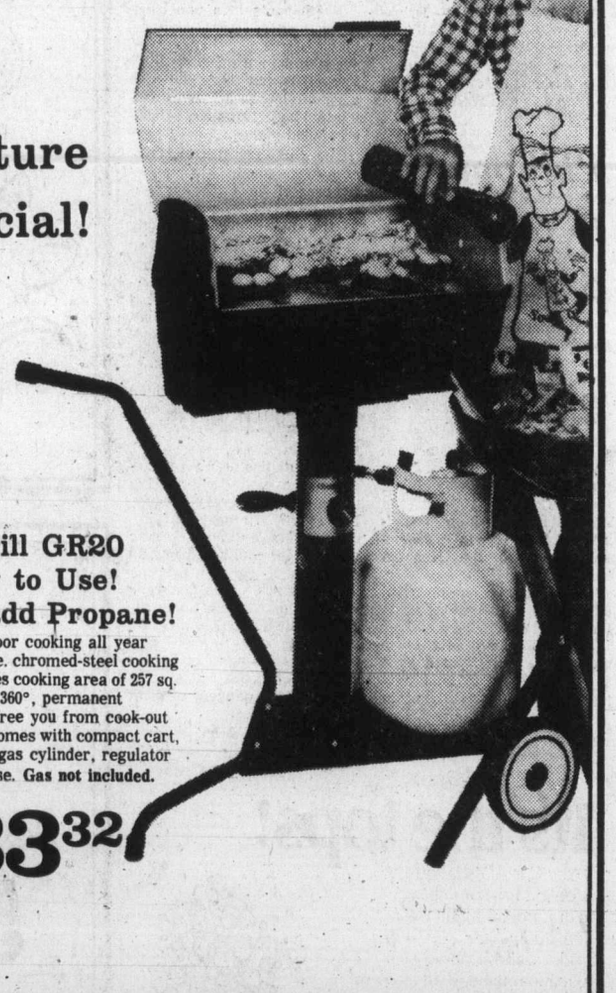

Gasgrill GR20 Ready to Use! Just add Propane!

Enjoy outdoor cooking all year round! 2-pce. chromed-steel cooking grid provides cooking area of 257 sq. in. Swivels 360°, permanent briquettes free you from cook-out cleanups. Comes with compact cart, 20 lb. L.P. gas cylinder, regulator and a 2' hose. **Gas not included.**

133.32

Charcoal Barbecue
24" circular barbecue with wind guard and spit. **26.66**

Charcoal Barbecue
24" wagon barbecue with wind guard and spit. **26.66**

Char-Broil Barbecue
Includes hood and cutting board. **66.66**

Deluxe Char-Broil Barbecue
Features hood, built-in thermometer, cutting boards and a storage shelf. 2 only. **163.9**

Electric Barbecue
18" electric barbecue with hood, accurate temperature control. **33.32**

Meco Charcoal Model
Charcoal barbecue with hood and features built-in thermometer and spit. 1 only. **79.99**

PERSONAL SHOPPING ONLY

Garden Shop, Dept. 280, Main Floor
Home Furnishings Building

EATON'S

★☆☆★ the great ★ $1070s TURN★ON
C-FAX 1070 LISTEN

The Daily Colonist.
Section 2 Thursday, September 2, 1976 Page 13

OUR PARTS DEPT. NOW OPEN SATURDAYS 8:30 a.m. to 4 p.m.
peter pollen ford

— Colonist photo by Ian McKain

Now that's a greeting

Empress hotel broke out with personal welcome on its events sign Wednesday in greeting its public relations officer Dorothy Cook on her return to work. She'd been off job for three months for medical attention.

Neighborhood groups beat city

Supreme court orders voter forms issued

By JIM GIBSON
Colonist Reporter

City neighborhood associations scored "a moral victory" in court Wednesday which could lead to a change in voting habits in Victoria.

The order by Mr. Justice J. A. MacDonald in the Supreme Court of B.C. that city clerk Morran Waller supply voter registration applications to those requesting them, according to Mayor Michael Young, "lends strength" to his conviction that municipal elections should be held every two years instead of annually.

Young said in an interview that he would soon recommend to council that biennial elections be adopted.

The advantage of this, according to Young, is that such elections would allow for enumeration, which is now too costly to do annually.

Both Young and Waller refused comment on the court ruling other than to express dissatisfaction with the B.C. Municipal Act's provisions for voter registration.

"We are not in the position to know if our lists are valid or not, if it's simply a situation of self-register," Young said of the existing method.

Council had backed Waller in his refusal to release applications in bulk to community groups because of the extra work involved for his staff as well as lack of control for their unbiased distribution.

It was Waller's repeated refusal to release the application forms in bulk that led the Fairfield Community Association to take the city through Waller to court.

Counsel T. P. O'Grady, representing Waller, argued that the Municipal Act required the clerk to provide an unlimited number of forms to anyone who asked for them, but this was "manifestly unreasonable" and the clerk had to be governed by common sense.

Fairfield Community Association president Syd Langhelt called the court ruling "a moral victory for neighborhood groups" and added that the Communities United For Action was now organizing a registration program for inclusion of voters by the court of revision.

Voter registration closed Tuesday.

"City Hall will regard us now with a little more credibility," Langhelt predicted.

Waller said he wouldn't wait for the written order but would start releasing the application forms in bulk immediately.

"But what does a reasonable number mean — 2,000 or 200?" he asked.

Pavilion staff wants ear of minister

By BILL SMITH
Colonist Reporter

Staff at Victoria's Memorial Pavilion, angered and frustrated by what they regard as a "couldn't-care-less" attitude by the administration toward them and patients, want a face-to-face confrontation with Veterans' Affairs Minister Daniel MacDonald when he visits the city.

The minister is scheduled to visit Victoria in the next few weeks, according to his deputy minister, Bruce Brittain.

"We want to air our beefs on a variety of matters relative to what is happening in the building," a spokesman for the group said Wednesday.

Employees said the main concern was staffing in the former Veterans' Hospital, taken over two years ago by the provincial government from the federal government.

In the two years staff has been drastically reduced, and more cutbacks are scheduled.

Conditions in the hospital, brought to light in a series of Colonist articles, has led to an intensive investigation by the department's Ottawa officials.

Esquimalt MLA Lyle Kahl is also keeping Health Minister Robert McClelland informed of the situation.

Staff members who feel they are "on the firing line" and therefore take most of the flak from patients and visitors, told the Colonist they had had enough.

Their efforts to get a rapidly worsening situation rectified by complaining to superiors had, they agreed, failed because "our department heads don't or won't pass along complaints to the administration."

They claim that the hospital administration is, however, aware of the feeling of despair and low morale of employees, but "couldn't care less."

Agreed that the standard of care has deteriorated along with the quality and quantity of food, the group believes the time is ripe for a showdown.

They also said that registered nurses were "running the hospital." They said there was a "clique running the institution."

Dedicated employees were resentful of the "mechanical" operation at the hospital, they said.

Because they were overworked they were unable to give the attention they would like to patients, and this, allied with an "it's-just-a-job" feeling of many of the employees, meant that some had just ceased to care, one worker explained.

"We go in, do our work and get the hell out of there. There is no sense of feeling, pride or accomplishment any more."

This attitude, unfortunately all too prevalent among staff, rubbed off on patients and led to bad feelings all around, the employees said.

Patients, one said, were handled "very firmly, roughly sometimes, because of the pressure of work."

He stressed, however, this did not mean the disabled veterans were "beaten or anything like that."

He added, that "if I were head nurse, there would be a lot of people on the carpet and a great many changes made to improve staff-patient relations."

A number of complaints by relatives of patients have already been sent to Ottawa. They cover a multitude of problems including instances of wives finding their husbands lying in bed wearing urine-soaked clothing, men being left unshaven for several days, and complaints about food served to patients.

Many grievances about conditions in the hospital are also being sent to Ottawa by members of the fledgling Victoria-based Veterans' Rights Association.

—Colonist photo by Alex Barta

Porsche 9-30 Turbo Carrera: 0 to 60 in under five

Here's something you haven't got

By KING LEE
Colonist Reporter

For the Victorian who has almost everything, how about a top-line Porsche — one of only 10 in Canada and 400 in North America — which is selling for $38,995 plus tax.

The metallic-grey Porsche Turbo Carrera, driven from Toronto by Speedway Motors president Bruce Passmore, arrived in Victoria on Saturday and already several people have inquired about the car, sales manager Roy Passmore said Wednesday.

While it may have about 5,000 miles on it, the 1976 car is, as the ads would say, completely equipped.

It has leather seats, air conditioning, power windows, electric sunroof and a supercharged three-litre engine with a net horsepower rating of 230 which will let you do a top speed of 165 miles an hour if you can find a place to do it.

Power? How about zero to 60 in 4.9 seconds, or zero to 100 in 12 seconds.

Roy Passmore, who took me for a test spin, said Speedway sold between six and 10 Porsches a year in the $20,000 range. He said any one of those buyers was a potential owner of the sleek machine.

"This car," Passmore said, "is for a person who enjoys driving, who does a lot of driving. It's for those who are tired of the power options of Cadillacs, Lincolns and Mercedes."

The car, featured in the August edition of Playboy magazine, is hand assembled and contains the highest quality of Porsche engineering, Passmore continued.

Passmore showed off the car's power as best he could in city traffic, accelerating to what seemed to be breakneck speeds without as much as a squeal from the tires.

One of the features of the Porsche Turbo Carrera, Passmore pointed out, was that it might not make as much noise or burn rubber like a hotrod, but would get to the finish line before them.

Inside, the leather upholstery was comfortable but the interior design belied its $40,000 (when new) price tag. Its instrument panel was relatively simple and the carpeting was covered by a plain, black mat.

Despite its impressive performance statistics, Passmore said, the owner should be able to get 20 miles a gallon on the highway — premium gasoline, of course.

Passmore believes the Porsche is the most expensive car to be put on the market in Victoria.

The seven-per-cent provincial sales tax alone (on the listed price of $38,995) would be $2,729.65.

Next election

City Hall eyed by labor?

Two hours after the B.C. Supreme Court had ruled Wednesday against the city's restriction on handing out voter registration applications, Victoria Labor Council president John Schibli was at City Hall with his hand out.

He lightened the city's load considerably by coming away with 500 registration forms and two voters' lists, and by Wednesday night it was clear both labor and some community groups would probably be chasing seats in the next Victoria election.

While there was nothing of an official nature yet, Schibli told delegates to the labor council it was likely a number of new candidates would be fielded in the next election to "buck the Chamber of Commerce grip on City Hall."

Union sources said after the meeting that there had been "stirrings" among community group and labor people to field candidates.

Schibli indicated he would try to have a stand set up at a shopping centre so that labor representatives could help register voters who had been missed.

He had tried unsuccessfully earlier to have Mayor Michael Young overrule city clerk Morran Waller, who had refused to hand out registration applications in bulk form. Waller was under pressure from the Fairfield Community Association.

Schibli argued that the applications were being withheld from bulk distribution, even though 15,000 to 20,000 people had been left off the voters' list.

Mr. Justice J. A. MacDonald, ruling on an association application, said Waller would have to give applications to those who requested them.

Mixup on phones cooled computer hot-line aid

If a computer had been handling the phones Wednesday the Victoria Computer Ombudsman Service might have been off to a better start.

As it was, early callers to the service which is set up to help people fight the computer were greeted by University of Victoria switchboard operators who didn't know a thing about the new service.

Dr. Stan Clark of the UVic mathematics department, chairman of the volunteer organization, explained that a note which he passed on to the switchboard had been lost.

"There was a small mixup at our end here," Clark said.

Clark said he did not give out the UVic local, 4750, because it was going to be changed soon.

Inquiries in the morning were turned over to the university's computer centre, where staff members were also at a loss as to where to reroute the call.

However, the problem was sorted out quickly and calls were put through to Clark's office.

The Victoria chapter of the Canadian Information Processing Society has formed a special interest group to establish the computer service for Vancouver Island residents who are having trouble communicating with computers.

Persons wishing to contact the service may phone 477-6911 local 4750, or write to Victoria Computer Ombudsman Service, University of Victoria, PO Box 1700, V8N 2Y2.

Swim beaches edge out polluted areas for tests

Polluted beaches are no longer to be routinely tested by regional health board officials, but stepped up testing is to take place at popular swimming spots.

The Capital Region Board community health committee endorsed Wednesday recommendations from health officer Dr. A. S. Arneil that called for the cessation of testing at known polluted beaches which would give his staff more time to check popular areas such as Willows Beach and Thetis Lake.

The program, which would begin next year, could make use of summer students, according to Arneil's report.

The report further suggested that areas subject to vaccilating pollution would not be posted, "Warning — This Water Subject To Pollution" which would obviate the need to change signs with pollutant counts.

The committee also recommended that a report on pasteurization of milk prepared by Arneil be circulated to all municipal councils to help them in reaching any decision they might be making on the sale of raw milk.

The report, an expansion of one prepared for Victiria council, which is re-considering allowing the sale of raw milk, endorses pasteurization as "a desirable safeguard to protect the public at large against the risk of milk-borne infection."

Arneil further asked the committee to understand that he was supplying this information and opinion to councils but in no way implying that they should act upon it.

In other business, the committee recommended that a community sewage system be installed in the Esquimalt Lagoon subdivision to counteract a recurring potential health problem of effluent reaching the surface in that area.

An application will be made to the Pollution Control Branch for a raw sewage outfall.

The system, to replace the existing private ones, is to proceed as a local improvement and is not likely to go into construction until next spring.

Sooke, Saanich schools expect slight increase

Two of the three school districts in Greater Victoria will continue to buck the national enrolment trend when school reopens Tuesday.

A Statistics Canada survey released Wednesday indicates that a decline in elementary and secondary school attendance in Canada will continue in the 1976-77 academic year.

The survey shows that 5,531,795 students are expected in Canadian elementary and secondary levels this year, a drop of 78,268 from last year. Because of a lower birth rate over the last decade, enrolment at these levels is expected to drop by more than 100,000 in each of the next two years.

Greater Victoria school district goes along with the national trend with 27,136 students expected this fall, 106 fewer than in the 1975-76 school year.

But Sooke and Saanich districts are gearing for small increases.

Sooke, which had approximately 7,900 students last school year, is expecting between 8,000 and 8,200 next week, while Saanich, which had 6,236 students, is expecting an increase of 100 to 125.

Protest depends on rank, file

By DON COLLINS
Colonist Reporter

At the top there's a gung-ho attitude.

But down below — where it really counts — there's still a question mark.

So the active people of Victoria's organized labor movement are moving toward the Oct. 14 national work stoppage with the realization that a selling job still lies ahead.

The growing Victoria Labor Council (up from 16,000 to 18,900 members in the last few months) gave the national day of wage control protest an enthusiastic kiss of approval Wednesday night.

But even the strongest supporters made it clear that there would be no real success unless the rallying call was heeded by the rank-and-file union members.

The main message was that there was ample solidarity at the top, but no definite sign of it yet at the bottom.

The labor council is moving quickly to take care of that. The executive won approval from all but one delegate for a resolution supporting the work stoppage and setting the necessary machinery in motion.

Ken Robertson of Local 1978 of the Canadian Union of Public Emloyees (regional district employees) said he was abstaining from the vote because the matter had not been discussed by his local.

He said there also seemed to be a feeling among his members that they weren't happy that 2,300 delegates to the Canadian Labor Congress convention last May in Quebec City had called the shot for workers across Canada.

He was reminded by CLC representative Bill Smalley of Vancouver that such conventions provide a democratic voice for all affiliated unions, since the unions were represented by their own delegates.

There have been other signs of dissent on a local level. An anonymous group of B.C. Government Employees' Union members is petitioning the 35,000-member union — second biggest in B.C. — to ignore the protest.

But, since some Victoria members have a reputation for swimming against the current, the move isn't expected to have much effect. However, the BCGEU official stand won't be made known until later this month.

The new national body with which the BCGEU has affiliated has already given its blessing. Bill Ridgeway, president of the National Union of Provincial Government Employees, said Tuesday in Ottawa that members across the country supported the program.

Another little known aspect was disclosed at Wednesday night's meeting. Because of the endorsement given the protest at the CLC convention, members of affiliated unions across the country are expected to fall into line Oct. 14 without voting on the matter.

Contrasting the stand of the regional employees was that of the CUPE local representing the outside city workers.

Jim Walker, president of the local, said his members seemed to feel the work stoppage should last two or three days to make a proper impact on the government.

But Smalley said the CLC had concluded that a one-day stoppage would be enough to impress Prime Minister Trudeau.

"If the workers are willing to give up one day's pay, it should make him wonder what the hell they are going to do when they get to the ballot box," he said.

Men-in-blue streak not arrested yet

Are the workers in Victoria's police station-court-prosecution office complex riding a lucky streak? You'd better believe it.

Victoria police Constable Bud Curry was one of eight Greater Victorians named Tuesday as winners of prizes ranging from $25 to $1,000 in an early-bird draw for the Lucky Leo Lottery, and all eight tickets will be among those eligible for a $100,000 prize in the main draw Oct. 31.

Curry, who won $25, is a member of the Victoria police mutual benefit association, which became $250,000 richer in a Western lottery draw in February.

Since then, three groups of court, police and prosecution office employees at 625 and 633 Fisgard and 30 Centennial Square have won two prizes of $500 each, two of $100 each and one of $50 in two Olympics lotteries and another Western draw.

Sgt. John Burdyny, Victoria police liaison officer to provincial court, shared in the first four prizes. Curry had a piece of only the $250,000 win until Tuesday — and on Tuesday, he was doing Burdyny's work while the sergeant is on vacation.

Russians, Czechs professionals says IIHF boss

TORONTO (CP) — Communist bloc countries, despite their political beliefs, must accept that their athletes are as professional as North American athletes, the president of the International Ice Hockey Federation said Wednesday.

Guenther Sabetski of West Germany, speaking at a luncheon attended by the six national teams competing in the Canada Cup hockey tournament opening in Ottawa tonight, said the Soviet Union and Czechoslovakian players may be listed as army officers or engineers, but their only purpose is to play hockey.

"The fact is, these men, regardless of what occupation they have, are being paid by the state to play hockey so they are as professional as are the North American hockey players in this tournament."

Sabetski also said other amateur sporting federations in Europe as well as North America are going to have to declare themselves in the future and open their competitions to professionalism.

"And unless the Olympic movement follows the same line, the Olympic Games are going to become second-class events," said Sabetski, whose approach to running international hockey is somewhat more progressive than that of his dictatorial predecessor, J. F. (Bunny) Ahearne of England.

He said in his address to the some 1000 newspaper men, radio and television broadcasters, team players and delegates that hockey in Europe was on the brink of a new era.

"The future of hockey in Europe will be professional. In fact, all major sport in Europe will be professional."

Asked later to elaborate on European professionalism in sport, he concluded that all top athletes in Europe are highly-skilled tradesmen and already are paid accordingly.

"All you have to do is look at a sport like table tennis to understand that these people can hardly be classed as amateurs. The same can be said for skiing and soccer which are major attractions in Europe."

The Canada Cup tournament, spawned in 1969 by Toronto lawyer Alan Eagleson when Canada pulled out of international hockey tournaments because of the IIHF's refusal to allow professional players, includes teams from Canada and the United States along with the top four European hockey powers — the Soviet Union, Czechoslovakia, Sweden and Finland.

Sabetski declared that while the Canada Cup should be a regular attraction, he doubted that it could feasibly be considered an annual event.

He declined to arbitrarily state it should be held every four years, but suggested it could serve as an alternative to the world championship in Olympic years.

He denied, however, that it could assume the same status as a World Cup competition, as in soccer.

"What it all comes down to is that all top sporting attractions in the world involves professional athletes or teams, therefore we must realize that amateur competition as such is becoming less than the best," Sabetski said.

The only cloud in the sky for Canada so far as international hockey is concerned is its committed entry back in the world championships at Vienna next year where it will be represented by a club composed of players whose teams are not involved in playoffs.

"We realize that the team you send to Vienna will not be representative of the best if all North American professionals were available," Sabetski said. "But already we have set the tournament back two weeks in order that you have as good a representative as possible."

golf

jim tang

"This," said a Royal Canadian Golf Association official last week while watching play in the men's Canadian Amateur championship, "is one of the finest par-four holes anywhere."

His admiration was directed at Royal Colwood's third hole, a 406-yard tester which requires a long, well-placed drive and a bold second shot over a ditch with trouble looming bleakly for the inaccurate on both drive and approach. It's the No. 1 stroke hole on the Colwood card, and play in the Canadian Amateur certainly tended to prove that it deserves the rating.

The figures come courtesy of Gordon Millin, who was in charge of tournament scorekeeping, and his composite box score tells a lot about how better golfers do on the Royal Colwood track.

Among the most interesting information it provides is that the 10th was the second toughest hole for the tournament field, that there should be a bit more respect for the second, that the 11th is all one would expect from a 241-yard par-three with a tough green, and that the two par-fives — the 513-yard fifth and the 482-yard 14th — are by all odds the easiest scoring holes. The breakdown also disclosed that the 10th, 11th and 12th do indeed make up the toughest sequence and that it is often true that the key to a good round is to start the back nine no worse than par-par-par.

★ ★ ★

The third hole was the most difficult for the field which set out in search of the Earl Grey Cup. In a tabulation of 469 rounds, it was the toughest hole to par, yielding only 11 birdies and 187 pars. It led in double bogeys with 67, shared the lead in triple bogeys with 14 and exacted eights four times and nines three times. In all, 379 strokes were lost to par on third hole, and in stroke average for the tournament it was only a small fraction higher than the par fives.

There are two ways to judge the toughness of a hole from a composite box score — from the number of times par or better is managed or from the number of strokes lost to par by the field. On both counts, No. 10 rated next to the third hole. The 10th yielded 14 birdies and 191 pars to rate just ahead of the 12th, which gave up an eagle, 15 birdies and 192 pars. The difference was greater in strokes lost, the 10th playing a combined total of 363 strokes over par to 307 for the 12th. The edge undoubtedly came because of the out-of-bounds area on the right, the 10th causing an 11, two 10s, 10 eights and 14 triple bogeys in addition to 41 double bogeys.

The second hole, a straightaway 393-yarder which gives the appearance of a routine par-four, didn't provide any startling figures. But it yielded only 16 birdies, played 250 strokes over par and proved tougher than the first hole to rate eighth on the over all list. The 11th yielded the fewest birdies (10) and 43 double bogeys and played 270 strokes over par to rank as the fifth toughest hole.

It was quite different for the par-fives. The fifth, which is also fifth for handicap purposes on the Royal Colwood card, yielded two eagles, 85 birdies and 287 pars, brought fewer over-par scores than any hole and was played by the field in only 18 strokes over par. But it is a matter of opinion whether it was easier than the 14th, which is the No. 8 handicap hole on the club card. The 14th gave up two eagles, 111 birdies and was played in 11 strokes over par by the field.

Between them, the two par-five holes accounted for four of the six eagles and 196 of the 552 birdies, and they ranked well ahead of the eighth and seventh, which were next in that order as the easiest tournament holes.

★ ★ ★

On the basis of the number of times holes failed to yield par or better, the order of difficulty at Royal Colwood for the Canadian Amateur was 3-10-12-6-11-18-9-2-1-15-16-13-17-4-7-8-14-5. Using strokes over par for the tournament as the yardstick, that would be changed to 3-10-12-18-6-11-9-2-1-13-16-4-15-17-7-8-5-14. Using the club scorecard, which doesn't quite give the intended information because the odd rating numbers have to be used on the first nine and the even rating numbers on the back nine, the order of toughness now reads 3-12-6-10-5-18-9-14-2-16-1-13-4-11-8-17-7-15. It could be that the figures assembled by Millin will bring a change or two the next time club cards are printed.

Be that as it may, the figures certainly did nothing to alter Royal Colwood's rating as a testing course where a par of 70 requires shotmaking which would break par on most courses. The 469 rounds showed that a fine field produced six eagles, 552 birdies, 4408 pars, 2806 bogeys, 545 double bogeys, 87 triple bogeys, 27 four-over-par holes, nine five-over-par disasters and 11s were carded on the par-four ninth and 10th holes.

It adds up to 36,590 strokes, which is 3760 above par. The round average for the field, and it didn't improve much after the cut, was at 78.01, slightly more than eight strokes above par. And both nines contributed almost equally, the front half exacting an average of 38.85 shots while the back nine barely maintained its status of being the tougher with a 39.16 average.

French Connection line broken

Robert
. . . he's cut

OTTAWA (CP) — Saying there would be no explanations or reasons, Sam Pollock announced Wednesday evening six cuts, none real surprises, from Team Canada on the eve of the opening game of the six-country Canada Cup hockey tournament.

Pollock, team manager, said he and the four coaches "took everything into consideration and don't have to justify" dropping five National Hockey League and one World Hockey Association players.

They were goaltender Dan Bouchard of Atlanta Flames, defenceman Dave Burrows of Pittsburgh Penguins and forwards Dan Maloney of Detroit Red Wings, Jean Pronovost of Pittsburgh and Rene Robert of Buffalo Sabres. The WHA cut was defenceman Paul Shmyr of Cleveland Crusaders.

Pollock, who is general manager of the defending Stanley Cup champion Montreal Canadiens, said he announced Team Canada's 25-man roster at the conclusion of the Wednesday team dinner. The six players were given no advance warning their active role with Team Canada was at an end.

However the six remain full members of the team in terms of money awards and can stay with the team or return home.

Team Canada meets Finland at the sold-out Civic Centre tonight to start the tournament which also includes the Soviet Union, Czechoslovakia, Sweden and the United States.

Tonight's game between Canada and Finland will be telecast on channels 6 and 8 starting at 5 o'clock.

Scotty Bowman, unofficial head of Team Canada's coaches, said at a news conference that the final roster for the Finland game will be decided today. Teams can dress only 20 of the 25 players on their rosters.

Dropping Robert broke up Buffalo's famed French Connection of right wing Robert, centre Gilbert Perreault and left wing Richard Martin. But two other high-powered NHL combinations are still together.

Team Canada captain Bobby Clarke will centre his Philadelphia Flyer line-mates, left wing Bill Barber and right wing Reg Leach. Montreal's line of centre Peter Mahovlich, right wing Guy Lafleur and left wing Steve Shutt remains intact.

Another likely forward combination will be centre Phil Esposito of New York Rangers, Bobby Hull of Winnipeg Jets of the WHA, and Marcel Dionne of Los Angeles Kings.

The other forwards are Bob Gainey of Montreal, Daryl Sittler and Lanny McDonald of Toronto Maple Leafs and Danny Gare of Buffalo.

The goaltenders are Glenn Resch of New York Islanders, Gerry Cheevers of Boston Bruins and Rogatien Vachon of Los Angeles. The defencemen are Guy Lapointe, Serge Savard and Larry Robinson, all of Montreal, Bobby Orr of Chicago Black Hawks, Denis Potvin of the Islanders, Jim Watson of Philadelphia and Carol Vadnais of the Rangers.

Meanwhile, defenceman Bill Nyrop of Montreal was named captain of Team U.S.A. for the tournament. Nyrop played four years at Notre Dame University before turning pro with Montreal in 1974.

Alternate captains named by coach Bob Pulford are veteran forward Lou Nanne of Minnesota North Stars and Curt Bennett, a centre with Atlanta.

McDonalds square series as Alexander hits form

NEW WESTMINSTER — Victoria McDonalds bounced back into the race for a berth in the Minto Cup Wednesday.

Kevin Alexander scored six goals and picked up four assists as Victoria McDonalds evened their best-of-seven Western Canada Major Junior "A" Lacrosse League final at 2-2 with a 16-12 win over Burnaby Cablevision at Queens Park Arena.

McDonalds can move ahead in the series with a win Friday when they host the fifth game at 8 p.m. at Esquimalt Sports Centre.

Bakers, who lost the first two games of the series but scored a 14-12 win in overtime Sunday, led all the way Wednesday.

They went ahead 4-1 in the first period against starting Burnaby goaltender Jim Greenwell. Greenwell was pulled in favor of Rod Bannister at 9:40 of the opening period which ended with Victoria ahead, 5-4.

McDonalds emerged from the second period with an 11-9 lead, Burnaby scored at 5:28 of the third period to make it 11-10 but Jim Boyd stifled Cablevision's hopes of a rally by scoring six seconds later to restore the two-goal lead.

Alexander, who had been ailing with leg and shoulder injuries through the semi-finals and finals, played his best game of the playoffs.

He controlled the faceoffs, winning six straight at one point, and had his speed back, scoring twice on breakaways.

Alexander's line came up with a total of 11 goals and 18 points as Tej Labh contributed three goals and one assist and Bob Cool, the top scorer in the playoffs, added two goals and two assists.

Coach Bill Munroe used his offence-defence system in the third period—keeping the high scoring line out on offence but replacing it with the top defensive players when Burnaby gained possession.

Al Radley, who was pulled in the first period of Sunday's game, came up with a strong performance in goal making 46 stops while Greenwell and Bannister combined for 38 stops.

Kevin Kennedy, Jim Boyd, Ken King, Ross McKinstry and Doug Angrove scored the other Victoria goals while Randy Delmonico (3), John Krgovich (2), Derek Dickson (2), Dan Perreault (2), Mat Aitken, Kelly McLenaghan and John Swan scored for Burnaby.

In the Ontario final Wednesday, Bramalea Excelsiors upset the Gray-Munros, 11-9, at Peterborough to take a 3-2 lead in the best-of-seven series.

Canadians split

LOS ANGELES (AP) — Defending champion Fred Ridley, a law student from Florida, opened defence of his United States Amateur golf championship impressively Wednesday with a 4 and 3 victory over Mike Stoll of Beaverton, Ore.

The biggest upset of the day befell Gary Cowan of Kitchener, Ont., the U.S. Amateur champion in 1966 and 1971. Cowan was even par through 10 holes and led the veteran Gordon Brewer 2-up.

Then the Huntington Valley, Pa., golfer won five consecutive holes and took the match 3-2.

Cowan, who said Bel-Air was a thinking course after winning his first-round match, thought differently this time and charged the roughs were unfair.

Doug Roxburgh of Vancouver, who finished in a tie for fourth place in last week's Canadian amateur championship, defeated Harold Garrison of Albuquerque, N.M., 8 and 7 while Kelly Roberts of London, Ont., beat Luther Godwin of St. Louis, 7 and 6.

Jim Harrison of Toronto, the 1974 Canadian junior champion, was eliminated by Thomas Evans of Lake Forest, Ill., 2-up.

WRESTLING
MEMORIAL ARENA
Thurs., Sept. 2, 8 p.m.
6-MAN TAG TEAM ELIMINATION
Jimmy Snuka and D. Jonathan and Carlos Rocha vs Gene Kiniski and J. Ventura and John Quinn
Buck Ramstad vs John Anson
Plus 3 other matches
Tickets on sale at ARENA BOX OFFICE: Ringside $4.00, Res. $3.50, Rush $3.00, Under 12 $2.50. Rush sold at door only.

Bombers close in on Lions

WINNIPEG (CP) — Winnipeg Blue Bombers erupted for two fourth-quarter touchdowns to beat Calgary Stampeders, 29-20, Wednesday and move to within two points of third-place B.C. Lions in the Western Football Conference.

Bombers struggled against the winless, cellar-dwelling Stampeders for three quarters before finally shaking loose in the last 15 minutes of the game.

Winnipeg quarterback Ralph Brock passed to good advantage and the Bombers capitalized on some timely runs by Jay Washington and Steve Beaird.

Washington ran over from the five-yard line at 0:43 of the fourth quarter and Brock hit Tom Scott with a 32-yard touchdown strike at 5:47. That propelled Winnipeg to a 29-12 lead and Bombers coasted for the rest of the game.

Scott hauled in a 47-yard Brock pass in the second quarter for the other Winnipeg major score. Bernie Ruoff kicked two converts and three field goals.

Calgary's Larry Cates bulled over from the two-yard line and then took a pass from quarterback Tom Sherman for a two-point convert late in the game. Until that point, Cyril McFall had accounted for all the Stampeders' scoring with four field goals.

The victory, before 22,345 fans, gave Winnipeg six points on three wins and four losses while the Lions have eight points from seven games.

Co-leaders Edmonton Eskimos and Saskatchewan Roughriders are 5-2.

The Stampeders were more impressive in the early going, although they couldn't produce a touchdown. McFall kicked a field goal from the 32 after Larry Giles' 58-yard pass reception, and another from 42 after good runs by Willie Burden.

McFall's other field goals were a 10-yarder after Burden's running and Rudy Linterman's 19-yard pass reception, and finally one from the 38 after a rough play penalty against Winnipeg.

It was Scott who turned the tide in the final half. He returned the kickoff 89 yards to set up a Ruoff field goal, had a 53-yard reception called back just moments before Washington's score, and then made a brilliant diving catch in the end zone for his second touchdown. He finished the night with five receptions for 117 yards.

★ ★ ★

WESTERN CONFERENCE

	P	W	L	T	F	A	Pts.
Saskatchewan	7	5	2	0	195	84	10
Edmonton	7	5	2	0	122	145	10
B.C. LIONS	7	4	3	0	126	132	8
Winnipeg	7	3	4	0	178	148	6
Calgary	7	0	6	1	98	191	1

EASTERN CONFERENCE

	P	W	L	T	F	A	Pts.
Ottawa	8	6	2	0	139	165	12
Montreal	7	3	3	1	129	129	7
Toronto	7	3	4	0	125	152	6
Hamilton	7	2	5	0	80	146	4

Next game: Sunday — Toronto at Montreal (11 a.m. channels 2 and 6).

Jenkins faces surgery

The 1976 baseball season came to an abrupt end Wednesday for veteran pitcher Ferguson Jenkins of Boston Red Sox.

Jenkins, a 203-game winner who will be 33 in December, suffered a torn right Achilles tendon in making a putout on a grounder to first baseman Cecil Cooper as the Red Sox went on to a 3-0 victory over Texas Rangers in an American League game.

"It's a shame, but he should be all right next year," said reliever Tom Murphy, who hurled hitless ball for 4 2-3 innings after Jenkins was injured to get credit for the victory under baseball rules.

Murphy and a few teammates were optimistic about Jenkins' future. However, a torn Achilles tendon is a serious injury for an athlete.

As Jenkins faced surgery today, some observers recalled similar injuries to outfielder Bobby Tolan, first baseman Bill White and others.

Jenkins, three times Canada's male athlete of the year, lives in Chatham, Ont. He gave up possible basketball and hockey careers to sign a professional baseball contract out of high school in 1962, played with Harlem Globetrotters basketball team until the late 1960s and has continued to play amateur hockey in Canada.

Jenkins, acquired from Texas, along with his $200,000 annual contract, last winter, was seeking to improve a 12-11 record when he took the mound against the Rangers.

He held a 3-0 lead when Lenny Randle started the Texas fifth with a grounder to the right of the mound. Cooper fielded the ball and flipped to Jenkins streaking for the bag.

Jenkins won the foot race and was pushed gently by Randle beyond the bag. Jenkins then collapsed and was helped from the field.

Randle, upset emotionally, thought he was to blame. However, Cooper said later that Jenkins told him the tendon had snapped before he touched the bag.

★ ★ ★

NATIONAL LEAGUE

Eastern Division

	W	L	Pct.	GBL
Philadelphia	83	48	.634	—
Pittsburgh	73	57	.562	9½
New York	67	64	.511	16
Chicago	61	72	.459	23
St. Louis	57	70	.449	24
Montreal	43	81	.347	36½

Western Division

	W	L	Pct.	GBL
Cincinnati	84	50	.627	—
Los Angeles	74	56	.569	8
Houston	68	68	.500	17
San Diego	63	71	.470	21
Atlanta	59	74	.444	24½
San Francisco	56	77	.421	27½

San Diego 000 000 001 — 1 7 1
Pittsburgh 000 400 00X — 4 7 0
Strom 11-14, Johnson (5), Sawyer (8) and Kendall; Kison 11-8, Tekulve (9) and Dyer.

San Francisco 000 000 000 — 0 3 0
New York 000 000 01X — 1 7 0
Montefusco 13-12 and Sadek; Koosman 17-8 and Stearns.

Philadelphia 000 000 000 — 0 6 0
Houston 000 000 10X — 1 5 1
Kaat 11-10, Reed (8) and Boone; McLaughlin 3-2 and Johnson. Home run — Houston, Johnson (8th).

Cincinnati 000 000 000 00 — 0 6 0
St. Louis 000 000 000 1 — 1 10 0
Norman, Eastwick 9-5 (11) and Plummer, Bench (8); Rasmussen, Hrabosky 7-6 (11) and Simmons, Ferguson (7).

Chicago 002 000 020 000 03—7 14 0
Atlanta 001 010 002 000 01—5 10 0
Bonham, Coleman (5), Sutter (6), Knowles 5-6, (10), Reuschel (14) and Altherwald; Ruthven, Beard (8), Devine (9), Canton (11), Capra 0-1 (14), Torrealba (14) and Correll. Home run—Atlanta, Henderson (13th).

AMERICAN LEAGUE

Eastern Division

	W	L	Pct.	GBL
New York	79	50	.612	—
Baltimore	69	61	.531	10½
Cleveland	67	63	.515	12½
Boston	63	68	.481	17
Detroit	61	70	.466	19
Milwaukee	58	70	.453	20½

Western Division

	W	L	Pct.	GBL
Kansas City	78	54	.591	—
Oakland	71	61	.538	7
Minnesota	65	69	.485	14
Texas	60	72	.455	18
California	59	74	.444	19½
Chicago	57	75	.432	21

Texas 000 000 000— 0 4 1
Boston 100 200 00x— 3 6 1
Perry 10-12 and Sundberg; Jenkins, Murphy 4-6 (5) and Fisk.

Kansas City 000 010 000— 1 6 1
Baltimore 000 030 02x— 7 7 1
Bird 11-7, Leonard (7), Littell (8) and Martinez; Flanagan 1-4, and Dempsey. Home run — Baltimore, L. May (24th).

Cleveland 000 100 002— 3 5 0
Chicago 000 000 000— 0 5 0
Bibby 1-5 and Fosse; Kravec 1-2 and Downing.

Milwaukee 000 101 000 000—2 7 1
Minnesota 000 000 002 001—3 12 0
Colburn, Friisella (9), Sadecki (9), Castro 3-3 (12) and Porter; Singer, Campbell 14-4 (12) and Wynegar.

Detroit 000 000 001— 1 6 1
California 004 000 00x— 4 10 0
Roberts 12-14, Lamanczyk (4) and Wockenfuss; Tanana 13-9 and Etchebarren

New York 000 000 000—0 7 3
Oakland 111 020 06x—5 10 1
Hunter 14-13, Guidry (5), Lyle (7) and Munson; Blue 14-11 and Newman. Home run — Oakland: Tenace (16th).

Tony too much for Argonauts

OTTAWA (CP) — Tight end Tony Gabriel caught three touchdown passes to lead Ottawa Rough Riders to a 40-27 win over Toronto Argonauts Wednesday night in Eastern Football Conference play.

The victory left Ottawa with 12 points, five more than Montreal Alouettes in the standings. The Argos remained in third place with six points, two more than last-place Hamilton Tiger-Cats.

Gabriel caught passes of 11 and 13 yards from Tom Clements for his first two touchdowns. Clements was forced from the game in the third quarter with a jammed thumb and Condredge Holloway combined with Gabriel on a 48-yard scoring play to sew up the Ottawa win in the fourth quarter.

TORONTO 27, OTTAWA 40

First Quarter

1. Ottawa, field goal, Organ 40 yards, 6:17.
2. Ottawa, touchdown, Gabriel, 11-yard pass from Clements, Organ convert, 10:47.
3. Toronto, touchdown, Ealey 10-yard run, Andrusushyn convert, 13:22.

Second Quarter

4. Ottawa, touchdown, Green four-yard run, Organ convert, 2:02.
5. Ottawa, touchdown, Cameron nine-yard interception, 7:14.
6. Toronto, touchdown, Harvey 89-yard pass from Ealey, Andrusyshyn convert, 14:23.

Third Quarter

7. Ottawa, touchdown, Gabriel, 15-yard pass from Clements, Organ convert, 10:23.
8. Toronto, touchdown, Eben four-yard pass from Ealey, convert pass failed, 14:55.

Fourth Quarter

9. Toronto, touchdown, Harvey 37-yard pass from Ealey, Andrusyshyn convert, 7:55.
10. Ottawa, field goal, Organ 47 yards, 11:33.
11. Ottawa, touchdown, Gabriel 48-yard pass from Holloway, Organ convert, 13:53.

Toronto	7	7	6	7—27
Ottawa	10	13	7	10—40

Attendance: 28,060

Tor.		Ott.
18	First downs	23
67	Yards rushing	106
363	Yards passing	373
399	Net offence	479
18-28	Passes-made-tried	21-33
1	Interceptions	2
1-1	Fumbles-lost	0-0
7-39	Punts-average	5-37
8-58	Penalties-yards	10-104

Net offence is yards passing plus yards rushing, minus team losses.
Individual:
Rushing: Toronto, Harvey 5-22; Ottawa, Green 15-52.
Receiving: Toronto, Harvey 2-125; Ottawa, Gabriel 8-181.

★ ★ ★

CALGARY 20, WINNIPEG 29

First Quarter

1. Calgary, field goal, McFall 32 yards, 2:23.
2. Calgary, field goal, McFall 44 yards, 8:59.
3. Winnipeg, field goal, Ruoff 35 yards, 11:23.

Second Quarter

4. Calgary, field goal, McFall 10 yards, 1:22.
5. Winnipeg, touchdown, Scott 47-yard pass from Brock, Ruoff convert, 7:08.
6. Calgary, field goal, McFall 38 yards, 12:34.
7. Winnipeg, field goal, Ruoff 19 yards, 12:34.

Third Quarter

8. Winnipeg, field goal, Ruoff 20 yards, 1:38.

Fourth Quarter

9. Winnipeg, touchdown, Washington five-yard run, Ruoff convert, 0:43.
10. Winnipeg, touchdown, Scott 32-yard pass from Brock, 5:47.
11. Calgary, touchdown, Cates two-yard run, Sherman pass to Cates for two-point convert, 13:58.

Calgary	6	6	0	8—20
Winnipeg	3	10	3	13—29

Attendance: 22,345

Cal.		Wpg.
23	First downs	13
127	Yards rushing	116
256	Yards passing	236
361	Net offence	339
22-38	Passes-made-tried	14-26
2	Interceptions	3
1-1	Fumbles-lost	1-1
8-37.5	Punts-average	8-43.8
7-63	Penalties-yards	16-165

Net offence is yards passing plus yards rushing, minus team losses.
Individual:
Rushing: Calgary, Burden 18-106, Gatlbos 3-24; Winnipeg, Beaird 10-64, Washington 11-49.
Receiving: Calgary, Forzani 5-66, Linterman 6-58. Winnipeg, Scott 5-117, McDonald 2-62.

CARLING CANADA 200
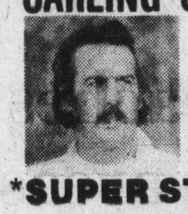
FEATURING NASCAR STAR
DON DOWDY
SATURDAY SEPT. 11
SUPER STOCK OPEN
ADVANCE TICKETS
• SCORPION MEN'S WEAR
TOWN & COUNTRY SHOPPING CENTRE
ALSO AT SCORPION IN DUNCAN
ADULTS $6.00; STUDENTS & O.A.P. $4.00
CHILDREN 6-12 $2.00
WESTERN SPEEDWAY
9-2

Head for everybody's Favourite!...

New Exhibition Park
New Exhibition Park is bigger and better than ever, over 50% bigger with 2,400 new seats in the Grandstand and Clubhouse! This year, New Exhibition Park has 113 exciting days of Thoroughbred Horse Racing. Parade to the Post, 6 PM Weekdays, 1 PM Saturdays and Holidays, rain or shine! For reservations, call 254-1631.
For Bus Information Phone Vancouver Island Coach Lines, 385-4411.
THE TRACK Exhibition Park
B.C. JOCKEY CLUB

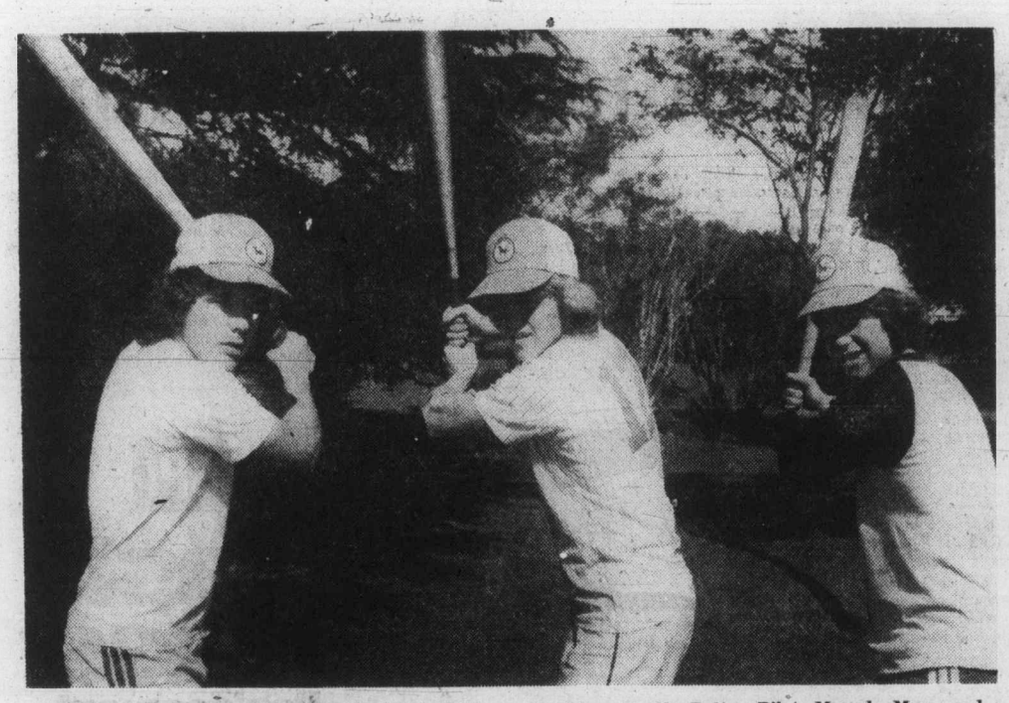

STURDY SLUGGERS Doug Richardson of West Vancouver, left, Matt Mosher of Richmond, centre, and Ray Martin of Vancouver Capilano have joined Victoria Carnarvon All-Stars for the Western Canada Pony League baseball championship this weekend at Carnarvon Park. Four-team tournament, involving North Delta, Pilot Mound, Man. and Taber, Alta. gets under way with games at 3 p.m. and 6 p.m. on Friday and continues through Sunday. All three additions to the Victoria roster are pitchers who can play as infielders.

City golfer shares lead

SAINT JOHN, N.B. (CP) — Two golfers finished in the first round of the Canadian senior women's championship Wednesday in a first-place tie.

Pat Heilser, of Alberta, 1975 champion, and Margaret Todd Pat Heisler, of Alberta, 1975 champion, and Margaret Todd of Victoria each shot nine-over-par 78s on the par-69 Westfield Golf and Country Club layout.

Competitors arrived here monday and completed two practice rounds before the tournament began Wednesday.

British Columbia, the defending champions, finished the first round on top with a net team score of 74-72-73—219, eight shots better than the second-place Alberta team with 81-70-76—227. Each team has the right of dropping its worst score each day.

Mrs. Todd, Joan Lawson of Victoria, Coleen McCulloch and Anna-May Taylor, both of Vancouver, make up the B.C. team. Mrs. Lawson posted a gross 81.

The Alberta team's net scores were shot by Jean Crowshaw, Mrs. Heisler, Olive Johnson and Kay McGarbey.

Quebec took third spot in team standings with a net score of 75-77-76—228, followed by Nova Scotia with 74-80-81—235.

Manitoba managed a fifth place finish with 76-80-80—236 with Prince Edward Island on stroke behind at 79-79-79—237. Saskatchewan and Ontario finished the 18 holes tied with 241. Saskatchewan players shot 80-81-80, and Ontario scored 83-79-79.

Newfoundland placed ninth with an 80-80-83 and New Brunswick finished in tenth place. The New Brunswick entry finished the first round with an 82-82-81—245.

Mrs. Todd, who was a member of the B.C. amateur team nine times and represented the provincial senior team on five occasions, said she believes she did really well with a 78 because she was becoming familiar with the course design.

"The course gave me a little trouble in my two practice rounds but now I'm getting the right idea of how to play it. The wind factor didn't effect my game as it did some of the other golfers."

Mrs. Heisler suggested there was no reason for alarm after the first day of play.

"Our team is nine strokes behind the B.C. team but there's no need for anyone to worry," she said. "The B.C. members' handicaps are quite low so I think we would be quite happy to finish second."

Verley ousted

COLORADO SPRINGS, Colo. (UPI) — Gordon Verley of Victoria made it to the quarter-finals of the 17th annual World seniors golf championship before losing, 1 up, to Curtis Person of Memphis Wednesday.

Person plays Richard Stevenson of Borrego Springs, Calif. in today's semi-finals while Neil Croonquist of Edina Minn. meets Robert Willets of Kansas City, Mo.

GOLFERS! NOTE!

GREGARAH GOLF CLUB
announces
a SPECIAL OFFER for
ONLY $60
(Regular Fee $120 per year)
PLUS $100 ONE-TIME JOINING FEE
You Can Play Golf Until
31 March '77
(Pay $80 now and $80 1 Jan. '77)
New clubhouse nearly ready!
COME and RELAX and ENJOY
A CHALLENGING COURSE and FRIENDLY PEOPLE
PHONE 479-2688
or Visit 4633 Prospect Lake Rd.
MARLIN THOMPSON—PROFESSIONAL
Rentals and Lessons Available!

Bates stalled by rainstorm

NIAGARA FALLS, Ont. — Rain forced postponement of five games in the Canadian senior "A" men's softball championship Wednesday.

Defending champions Victoria Bates had their game with Nova Scotia postponed and wound up in a tie for first place in the Red Division when host Niagara Falls Dugouts blanked Lethbridge, 7-0, in one of three games completed before rain fell.

In other games, New Brunswick All-Stars downed Prince Edward Island Cee Bees from Charlottetown, 9-0, and Argentina Seals of Newfoundland thrashed Uranium City of the Northwest Territories, 11-0.

Toronto Globals, the Ontario champions, were leading 5-0 over Gatineau of Quebec after three and a half innings when play was halted.

Toronto and Gatineau will conclude their game this morning and the remaining four postponed games will be worked onto the schedule — two games today and two Friday.

Bates play Niagara Falls at 2 p.m. Victoria time but it was not known Wednesday when they would make up their game with Nova Scotia.

Jake Neufeld pitched a no-hitter for Niagara Falls against the Alberta champions and the hosts improved their record in the seven-team, Red Division to 2-0.

Neufeld struck out eight and walked two in his first appearance of the 13-team tournament and Rob Sunstrum and Steve Atkinson hit two-run homers.

Bob Corning hit a three-run homer and Ross Crocker pitched a three-hitter for Newfoundland while Stryl Gosman hit a double and two singles, Don Mason hit a home run and Derm Hartley struck out nine and walked three in earning the New Brunswick victory.

★ ★ ★

RED DIVISION

	W	L
VICTORIA	2	0
Niagara Falls	2	0
Nova Scotia	1	0
Yukon	0	1
Newfoundland	1	1
Alberta	0	2
N.W.T.	0	2

BLUE DIVISION

	W	L
Saskatchewan	2	0
Quebec	1	0
Ontario	1	0
New Brunswick	1	1
P.E. Island	0	2
Manitoba	0	2

The Original Knight
SOLUNAR TABLES
When To Fish Or Hunt

According to the Solunar Tables calculated for this area, the best times for hunting and fishing for the next 48 hours will be as follows (Times shown are Pacific Daylight times):

A.M.		P.M.	
Minor	Major	Minor	Major
TODAY			
12:20	7:10	12:50	7:30
TOMORROW			
1:20	8:05	1:45	8:15

Major periods, lasting 1½ to 2 light type.
Minor periods, shorter duration, hours, dark type.

Uplands pair keeps buttons

Doug Peden and Vic Lea of Uplands retained the senior buttons with a 5 and 4 victory over Gord Millin and Ed Cubbage of Colwood Wednesday at Cedar Hill Golf Club.

OAK BAY FARMER CONSTRUCTION
JUVENILE FOOTBALL TEAM
Boys Ages 17-19 Years
Practices Tues., Wed., Thurs.
7 p.m. at Windsor Park
For Information 383-9020

TEAM CANADA OFFICIAL PORTRAIT
GIANT FULL COLOUR POSTER
... sold only at Canada Trust.
View at Broad

Woolco™
TIRE AND AUTOMOTIVE CENTRE
SUMMER TIRE CLEARANCE
OFFER EXPIRES SEPT. 4, 1976

Hallmark DELUXE
4-PLY NYLON WHITEWALL
$15 Each *600 x 13

SIZE	PRICE EACH
*600 x 13	$15.00
B78 x 13	17.00
D78 x 14	19.00
E78 x 14	19.00
F78 x 14	21.00
F78 x 15	21.00
G78 x 14	23.00
G78 x 15	23.00

* 2 PLY/4 PLY RATING

HALLMARK 150 RIB WHITEWALL

SIZE	PRICE EACH
B78 x 13	$23.00
F78 x 14	26.00
G78 x 14	28.00
G78 x 15	28.00
H78 x 14	29.00
H78 x 15	29.00

PWR RADIAL

SIZE	PRICE EACH
165SR x 13	$39.00
BR70 x 13	40.00
ER70 x 14	43.00
FR70 x 14	46.00
GR70 x 14	48.00
GR70 x 15	48.00
HR70 x 15	50.00

Every HALLMARK passenger tire carries a warranty certificate covering road hazards and workmanship without limit as to months or miles and tread life expectancy.

SERVICE SPECIAL

8.88 COMPLETE
LUBE, OIL & FILTER SPECIAL
Install up to 4 quarts, Quaker State, Castrol, or Valvoline, motor oil, plus a new Fram oil filter. Expert chassis lubrication. ($4 charge to change over to regular system.)

YOUR CHOICE SUPER SPECIAL

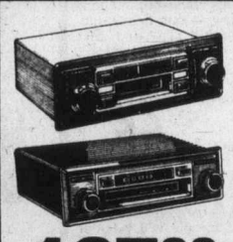

IN-DASH AM/FM STEREO RADIO CASSETTE OR 8 TRACK TAPE DECK
Improved universal trimplate: • Adjustable shafts: AM/FM, • mono/stereo system: eject and fast forward buttons • tone and balance controls.
RR2013 CMX Each 127.88
Universal trimplate with adjustable control shafts. 8 track features fine tuning, illuminated programme indicator, volume balance and tone controls. RR2003 MPX Each 127.88
EASY TO INSTALL
127.88 Each

GAS TREATMENT
Each .59
8 oz. size. Limit 3 per customer. For better gas mileage.

17.88 Each
FUR-LON SEAT COVERS
24 oz. deep pile. Front or back seat, for most cars. Choice of 5 colours.

NATIONAL BRAND SPARK PLUGS
Each .79 Limit 8
Champion, AC or Autolite plugs. For most North American cars, and some Foreign cars. (Resistor Plugs 1.09 Ea.)

SPLASH GUARDS
2.99 Pair
SS3000 or SS3000W
Your choice white or black rubber.

STEREO SPEAKERS
Pair $33
No. BS6918 18 oz. magnets. Install in door or rear deck.

RAD CHEMICALS
.88
Choose from water pump, Lube, MP Sealant, 10-minute flush.

Woolco DEPARTMENT STORES
A DIVISION OF F.W. WOOLWORTH CO. LTD.
Town and Country Shopping Centre
Douglas Street and Saanich
Personal Shopping only, please!
Store Hours: Monday to Saturday
10 a.m. to 10 p.m.
ALWAYS WELCOME master charge CHARGEX

Little cars should be seen not heard.

Being a specialist in the muffler business means you've got to know everything you can about putting every kind of muffler on every kind of car.

Today that's tougher than ever. It seems there's more cars in more sizes and shapes than ever before.

Which is why, just down the street from you there's a Speedy shop full of mufflers and pipes for most every kind of car. From Datsuns to Caddies.

And at the door there's a Speedy guy waiting with a smile and a head full of facts about how to get your car back on the road as quickly as possible.

He'll give you an exact estimate before he begins. He'll never sell you a part you could do without. He won't charge you an extra cent for labour.

And the free Speedy cigars are the same size whether you drive up in a Volkswagen or a Mercedes-Benz.

At Speedy you're a Somebody.

3-25 In Victoria: 2994 Douglas Street, Tel: 385-8717

Request denied

FOREST HILLS, N.Y. (AP) — The United States Tennis Association rejected Wednesday the request of transsexual Dr. Renee Richards that she be permitted to play in the U.S. Open tennis championships.

Association president Stan Malless said he received a telegram on Tuesday from the California eye surgeon requesting permission to enter the tournament, which began Wednesday, as an alternate and saying she planned legal action if she wasn't accepted.

The New York Times reported earlier Wednesday that Richards may sue the USTA unless the association waived its newly-instituted sex chromosome test and admitted her to the championship.

Richards, who was a ranking player in the men's 35 and over division before her sex change surgery a year ago, had been told earlier that she could not play in the Open without the test. She declined to take it.

Her telegram to Malless said, in part: "This is to give you the opportunity to waive your archaic concept of what constitutes a woman. My rights to be recognized as a woman, as well as the infringement of my civil rights are patently involved.

"If I am not permitted to participate this will serve as notice to you of my intention to sue the tournament committee and all others involved for appropriate redress and damages."

Malless said Richards could not obtain a waiver of the chromosome test because it would not be fair to the other women participants who have already taken the test, ordered by the USTA after Richards signified her entry in this year's tournament.

"In any event," Malless said in his reply to Richards, "We note that your failure to appear on Aug. 30 at a qualifying site, foreclosed your opportunity to become an alternate."

Teenager bounces Solomon

FOREST HILLS, N.Y. (AP) — Billy Martin, a tournament-toughened youth of 19, beat 10th-seeded Harold Solomon and took some of the lustre off favorite Jimmy Connors' first-round victory Wednesday in the United States Open tennis championships.

Martin, a former junior champion, blunted Solomon's renowned clay court steadiness with untiring retrieving for a 7-5, 6-4 upset victory.

Solomon, of Silver Spring, Md., runner-up for the French title this year and only last Monday night beaten by Sweden's Bjorn Borg in a four-set, three and one-half-hour battle for the U.S. professional championship at Brookline, Mass., was a bitter loser.

"It was ridiculous that I had to come back and play with only one day's rest," he said. "Borg didn't have to play. It was unfair."

Mike Blanchard, the tournament chairman, denied it.

"We had no request from Solomon for a respite," he said. "The Association of Tennis Professional rules are that a man need get only one day's break between tournaments."

It was Martin's fifth appearance at the Open, having carried Stan Smith to the limit on two occasions. He said he studied Solomon's play in the marathon at Brookline and prayed that it would be a long match. It was.

Connors led the parade of other men's favorites through opening tests, beating 36-year-old Bob Hewitt of South Africa 6-3, 6-3 and afterward said he had to be considered a longshot.

"Everybody's a challenger on clay," Connors said. "Nobody can be tabbed a favorite."

Arthur Ashe, 1975 Wimbledon champion and seeded No. 7, disagreed.

"The winner will come from a group of four guys," Ashe said after being pressed in a 7-6, 6-3 win over John James of Australia.

"They are Connors, Borg, Guillermo Vilas and Ilie Nastase. I don't think I have a chance."

Vilas, of Argentina, the No. 3 seed, beat David Schnieder of South Africa 6-4, 6-4. Second-seeded Borg, the reigning Wimbledon, World Championship of Tennis and U.S. professional champion, makes his debut tonight. Nastase won by default.

Adriano Panatta of Italy, the French and Italian champion, seeded No. 4, overcame Ove Bengtson of Sweden 6-1, 7-6.

Women's singles play in the world's richest tournament, worth a record $416,000 in total prize money, begins today. But the two top seeds, defending champion Chris Evert and Australia's Evonne Goolagong, drew first-round byes and will not see action until Saturday.

The men's and women's singles champions in the 12-day event each will receive $30,000.

Seaboard triumphs

Pushing across four runs in the first innning, Seaboard Construction handed Ingraham Hotel a 7-0 lacing in an exhibition softball game Wednesday night at Central Park.

Teams were sharpening up for tournament play over the weekend. Seaboard will take part in the B.C. senior 'B' playoff at Vancouver while Ingraham will travel to Port Alberni for the provincial senior 'C' playoff.

Back to School . . .
• TRACK SUITS
• ADIDAS SHORTS
• SOCCER SHOES SOCKS
• SPEEDO SWIM SUITS
• ADIDAS BAGS
• RUGBY SHIRTS
• JACKETS
• TRAINING SHOES
SKI & RACQUET SPORTSWORLD SPECIALISTS
SPORTSWORLD
Hillside Shopping Centre

CPI
Fast Glass Replacement
CPI AUTO GLASS CENTRE
977 FORT ST. 382-3166

SPENCER'S STORES—1110 GOVERNMENT ST.
END-OF-SUMMER VALUES FOR YOUR LABOR★DAY WEEK END

BICYCLE CABLE LOCK
5-foot coiling cable with padlock, reg. 4.29. SALE 3.49

ENGLISH AUTO OWNERS!
Hard to find item! Whitworth open-end Spanner Set. 6-piece set covers ⅛w to ½w. 3.95

ELECTRIC GRASS SHEARS
Battery powered trimmer for easy lawn edge work. Uses 4 flashlite batteries. End-of-season trimmed price! Reg. 12.95 SALE 6.99

WHOPPING BIG BUYS IN FISHING TACKLE
RHYS DAVIS STRIP TEASERS
Victoria's most popular trolling lure. Small, large, super or minnow. Limit 4 per customer 99¢
BUZZ BOMBS
4 inch, regular width, all good colors, reg. 2.29. Limit 4 per customer 1.49
HALF PRICE
Kiddies bait casting reels, reg. 99¢ 49¢
"ABE & AL" DODGERS
No. 1 size — reg. 4.95 Limit 4 per customer 2.99
STINGSILDAS
No. 40 size, reg. 1.95 1.29
No. 60 size, reg. 2.19 (regret poor color selection) 1.49
Limit 4 per customer

21"x21" BANDANA HANKIES
Red or blue polka dots 69¢
WHITE COTTON "T" SHIRTS
Short Sleeve Crew Neck 69¢
WARM KNITTED GLOVES 1.00
PURE VIRGIN WOOL WORK SOCKS 1.95
3½ LB. WEIGHT

mon soon
RAINWEAR
ALL PURPOSE JACKET
Light weight "Monsoon" keeps you really dry — has neatly concealed hood, full zipper front, elasticized wrists and draw string waist. Colors: yellow, navy, beige or flashy blue. Sizes M, L, XL 22.95
"Monsoon" Pants 16.95
HEAVY DUTY PARKA JACKET
Really great for the wet weather ahead. Features attached hood, part front zipper opening. Colors: yellow, spruce, geeen or orange/red. Sizes M, L and XL 22.95

BULKY KNIT PULLOVERS
Crew neck style with long sleeves. Fancy basket weave, bulky knit of 100% acrylic orlon. Comes in sea-foam green, silver-grey or tan. Sizes M, L, XL 12.95
CANADIAN MADE "JAC-SHIRTS"
Colorful plaid patterns in warm wool blend, button-front style with two flap breast pockets. Sizes S, M, L and XL 14.95 Talls 16.95

BLACK DUTY OXFORD
On your feet all day and need comfort? This is for you. Foam sole with leather top and wide fit. Excellent quality from Europe. Sizes 6-12 14.95
CANVAS RUNNING SHOES
Good quality sneaker for sports or school. White, black, gold, denim. Assorted Sizes 6 to 11. 4.95
YOUTHS (LADIES') HIKER BOOTS
Fits ladies and girls! Tough Vibram sole, with leather tops, padded heel and collar. Sizes 3 to 6 24.95
GUM BOOTS
Winter stock just arrived at 5.95, 8.49, 9.49, 10.49. Example: HEAVY-DUTY INDUSTRIAL BOOT — European Made, removable insole, heavy canvas lining, instep bridge support, sizes 6 to 12. 10.49

"LEVI" BOOT JEANS
Made of heavy duty 13¾-oz. blue denim, features copper rivets and double stitching for extra wear. Waist sizes 29, 30, 31 and 33 ONLY 10.95
HUNTING "HAT-CAPS"
Reverses from olive green to fluorescent blaze orange. Has chamoisette lining and concealed ear flaps. Your choice of all nylon or cotton drill. Sizes 6⅞ to 7⅝ 3.95
PERM-PRESS PLAID FLANNEL SHIRTS
Easy-care all synthetic fabric, has long-sleeves, 2 pockets and long tuck-in shirt tails. Lots of colors to choose from. Sizes M, L, XL 5.95
70% WOOL DONEGAL TWEED CAPS
Popular brown color, for fall, has 8-piece sectional top, rayon-silk lining. Sizes 6⅞ to 7⅝ 4.95

46"x72" bunk-size fl'ette sheets 2.95
SWEDISH HIKER STOVE
No. 80 Optimus Model uses white gas. Comes in hinged metal box that acts as windshield and cooking stand. Burns approx. 1 hour by self pressure per filling. Reg. 22.95. SALE 14.99
PLASTIC GARBAGE BAGS
26x36—10 bags in pack with twist ties 79¢
T.V. SNACK TABLE
3-leg plastic table folds for storage. Reg. 2.29 1.59
TABLE OIL LAMPS
Decorative coal oil lamp for cabin or boat, reg. SALE 1.79

SPENCER'S STORES LTD.
1110 GOVERNMENT Downtown
master charge CHARGEX

Firestone
DELUXE CHAMPION DOUBLE BELTED
The Deluxe Champion Sup-R-Belt provides excellent wet pavement traction as well as a quiet ride. Tough rubber compounds deliver excellent cut resistance and long mileage. The Deluxe Champion Sup-R-Belt is now available at a new low price.
NEW LOW PRICES
A78-13 $29.00 Installed
G78-14 G78-15 $35.00 Installed
B78-14 C78-14 $30.00 Installed
H78-14 H78-15 $37.00 Installed
E78-14 F78-14 F78-15 $33.00 Installed
J78-15 $44.00 Installed
WHITEWALLS
BLACKWALLS $3.00 LESS WHERE AVAILABLE.

Firestone ALIGNMENT Special $6.66 Most Cars
Cars with air conditioning and torsion bars $3.50 extra. Parts and installation extra if required. We align import cars too!

Firestone Stores 2882 DOUGLAS ST.
AT GARBALLY AT BURNSIDE
385-1404
ALSO IN NANAIMO AND COURTENAY
USE OUR Firestone CREDIT PLAN OR . . . CHARGEX master charge

Morgan ready to defend title

Defending champion John Morgan of Uplands and Cowichan pro Bill Wakeham headline a record entry of 244 in the fifth annual CFAX-Metro Toyota Open golf tournament.

The 36-hole pro-am tournament starts at 6:30 a.m. Saturday and concludes Sunday.

Morgan, a touring pro, captured top money last year by beating then-amateur Bob Beauchemin of Gorge Vale on the first hole of a playoff. Morgan shot a 67 first round and came in with a course record 58 to force the playoff.

Wakeham, who won in 1973, is the only other former champion in the field.

Wakeham and Morgan tee off at 2:30 p.m. in a foursome with Langara pro Terry Weins and B.C. Open champion Cec Ferguson of Uplands. The draw:

6:30 — K. Dagg (V), E. Beaulieu (PM), B. Bond (CH), B. Thom (U);

6:37 — H. Troelsen, R. Dagg, B. Fulde, J. Balloch (GS);

6:45 — B. Emery (PM), G. Sheane (PM), S. Sheane (SV), J. Renyk (CH);

6:52 — J. Parry (CH), F. Vaillancourt (CH), B. Livingstone (CH), D. McClintick (CH).

7:00 — G. Milliken (GV), 4. Barrodale (U), S. Hambleton (RC), R. Bourque (CH);

7:07 — W. Higbie (V), L. Crawford (GV), J. Elder (V), B. Germain (GV);

7:15 — F. Norsworthy (CH), R. Marchand (GS), F. Hughes (NW), R. Harrington (CH);

7:22 — E. Davies (GV), D. Billsborough (U), Dr. D. R. Carlow U), J. Sanderson (CH);

7:30 — J. Marshall (GM), J. McCann (GV), K. Lawrence (GV), R. Hoadley (CH);

7:37 — G. Walker (GV), J. Cook (CH), B. Burns (RC), D. Anderson (V);

7:45 — N. Wallace (CH), O. Verpe (CH), M. VanderSteeg (RC), A. Vanyo (GV);

7:52 — F. Worthington (CH), R. Ferguson (GV), M. Cook (CH), H. Jacobsen (GM);

8:00 — Starters time

8:07 — W. Green (GV), L. Gill (COW), R. Gallop (N), T. Dawson;

8:15 — M. Brown (COW), M Crosbie (COW), P. Cottrell (MET), B. Buckner (GS);

8:22 — D. Brayton, K. Bonner (GS), M. Bamford (N), G. Thorp;

8:30 — M. Reynolds (C), A. Reid, G. Rawnsley (CH), J. Punshon (GV);

8:37 — C. Softly (RC), C. Leendertsen (CH), F. Johnston (VER), J. Yarmia (GV);

8:45 — P. McGibbon (RC), A. Martyn (RC), M. Miller (RC), F. Cole (MET);

8:52 — M. Smith (CH), B. Soberg (CH), W. Spaven (CH), L. Stevens (CH);

9:00 — R. Phillips (VGC), A. Robertson (GM), J. Girard (CH), J. Ferguson (GM);

9:07 — H. Tripp (CH), W. Sheppard (GM), R. Rombough (CH), W. R. Walters (GV);

9:15 — B. Sluggett (GM), J. Taylor (GV), T. Ritchie (CH), N. Haskell (CH);

9:22 — L. Hamblin (CH), I. Anderson (CH), J. P. Fleming (CH), Wm. A Decker (CH);

9:30 — Starters time

9:37 — G. Rutledge (CH), A. Andrew (CH), K. Barwick (CH), A. Davies (CH);

9:45 — M. Richards (GM), M. Mousseau (RC), G. Barnes (CH), R. Truman (U);

10:00 — H. E. Abercrombie (CH), D. Auny (GV), K. Davies (CH), R. Rothermel (CH);

10:07 — G. Moore (CH), J. Anderson (CH), R. Hutchison (U), D. Howe (GV);

10:15 — D. Gowan (GM), A. Frederiksen (NAN), B. Couper (CH), R. Effa (GM);

10:22 — M. Ellis (CH), J. Albrecht (COM), D. Cryderman (U), J. Robert Coates (CH);

10:30 — K. Morgan (GS), J. Cowie (V), S Rattray (AUST), J. M. McKease (CH);

10:37 — B. Gandy (CH), G. Rands (U), R. Paterson (CH), J. Tarbuck (CH);

10:45 — D. Floyd (RC), G. Fyvie (CH), T. Graham (CH), R. Haldane (GV);

10:52 — R. Davis (CH), G. Connors (GM), D. Clarke (PA), S. Chamut (CHIL);

11:00 — Starters time

11:07 — S. Crocker (RC), D Archer (CH), D. Goulding (CH), S. Chappell (GS);

11:15 — D. Robb (AB), F. Sorensen (BG), M. Thompson (GREG), T. Wenn (BM);

11:22 — E. Byrnell (CH), S. Brown (GS), A. J. Brogan (CH), F. Bond (CH);

11:30 — J. Carlou (CH), T. March (MET), G. Harper (CH), B. Main (CH);

11:37 — M. Bolton (CH), C. Kurzawski (MD), T. Martin (GM), T. Wright (MET);

11:45 — S. Wallis (RC), T. Whitaker (GM), K. Worth (GS), G. Wright (MET);

11:52 — G. Standen (CH), G. Stewart (BM), A. J. Stewart (GV), W. Paterson (CH);

12:00 p.m. — S. Murphy (CH), C. Margolis (NAN), B. Malcolm (RC), J. McMillan (CH);

12:07 — J. Mahovlic (CH), C. Lawrence (CH), G. Young (BM), D. F. Walton (RC);

12:15 — P. McKenzie (NAN), J. MacGregor (CH), B. Finlay (CH), B. Gingrich (CH);

12:22 — R. Hollick (GM), G. Howells (U), M. Sergeant (NAN), B. Menard (GS);

12:30 — Starters time

12:37 — B. Hepburn (MM), P. Fortye (RC), J. Young (NAN), K. Lawson (PM);

12:45 — L. Sutcliffe (GV), D. Norbury (GM), D. Kerr (RC), Roy Harrington (CH);

12:52 — T. McDiarmid (U); B. Shevefz (U), M. Loftus (CG), D. Lindsay (RC);

1:00 — K. McLennan (PENN), L. Sawchuck (U), J. Rutledge (CH), J. Taylor (PENN);

1:15 — D. Kenny (GS), R. Moon (PM), C. Maxwell (SV), J. Jones (GV);

1:22 — K. Murray (VAN), M. Slavin (VAN), C. Bussey (VAN), R. Gibson (CH);

1:30 — S. Berry (MD), R. Bell (NAN), B. Harper (NAN), M. Gray (U);

1:37 — J. Westover (GDR), D. Mahovlic (V), R. McInnally (LG), E. Worthington (MG);

1:45 — S. Dahl (COMOX), J. Fraser (GV), L. Lyons (SH), R. Willey (UNIV);

1:52 — D. Reid (OCG), G. Nicholson (LGC), W. Owen (GO), T. Whittle (BG);

2:00 — N. Murray (EC), T. Maxwell (CH), B. Penny (GM), N. Reid (VAN);

2:07 — P. Moretti (RC), B. Rands (U), B. Cox, Jr. (FV), D. Bird (PG);

2:15 — J. Paukkunen (MIS), M. Ludeman GDR), M. Graas (KAM), B. Beauchemin (GM);

2:22 — T. Moryson (PM), N. Jackson (NAN), B. Hogarth (RC), D. Barr (KEL);

2:30 — T. Weins (LANG), B. Wakeham (COW), C. Ferguson (U), J. Morgan (U).

LEGEND: V—Victoria; PM—Pitt Meadows; CH—Cedar Hill; U—Uplands; GS—Golf Services; SV—Sudden Valley; GV—Gorge Vale; RC—Royal Colwood; GM—Glen Meadows; COW—Cowichan; MET—Metchosin; NAN—Nanaimo; VER—Vernon; VGC—Vancouver Golf Club; LAN—Langara; COM—Comox; AUST—Australia; PA—Port Alberni; CHIL—Chilliwack; AB—Abbotsford; BG—Beach Grove; GREG—Gregarah; BM—Burnaby Mountain; MD—Marine Drive; M—March Meadows; PENN—Peninsula; MGC—Musequeam Golf Centre; MG—Meadow Gardens; VAN—Vancouver; GDR—Grandview Driving Range; LGC—Lions Golf Centre; SH—Scott Hills Golf Centre; UNIV—University; OGC—Oliver; GO—Glen Oak Country Club; EC—Eaglecrest; FV—Fraserview; MIS—Mission; KAM—Kamloops; KEL—Kelowna.

VICTORIA RV CENTRE

SUPER GRAND OPENING SALE CONTINUES

Bendix — BENDIX 19' FULLY SELF-CONTAINED $15,769

Scamper TRAVEL TRAILERS — SCAMPER C. 11' SELF-CONTAINED $5,495

EDSON — 23½' SELF-CONTAINED $17,590

KIT — 27' KIT 5TH WHEEL Fully Self Contained $8620

GOOD USED TRAILERS

HOLIDAY RAMBLER 24' Fully Self Contained $5895

14' HOLIDAY $1395

16' ARISTOCRAT $1795

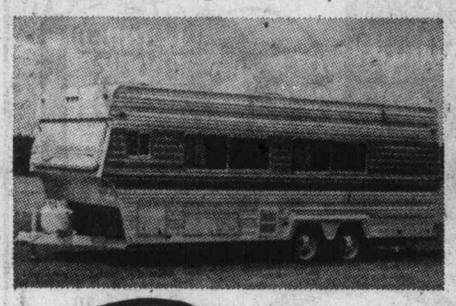

Aljo TRAVEL TRAILER 20.5' FULLY SELF-CONTAINED $6675

1080 GOLDSTREAM AVE. HIGHWAY 1-A 478-8377

9-1

Our best quality... Your best value!

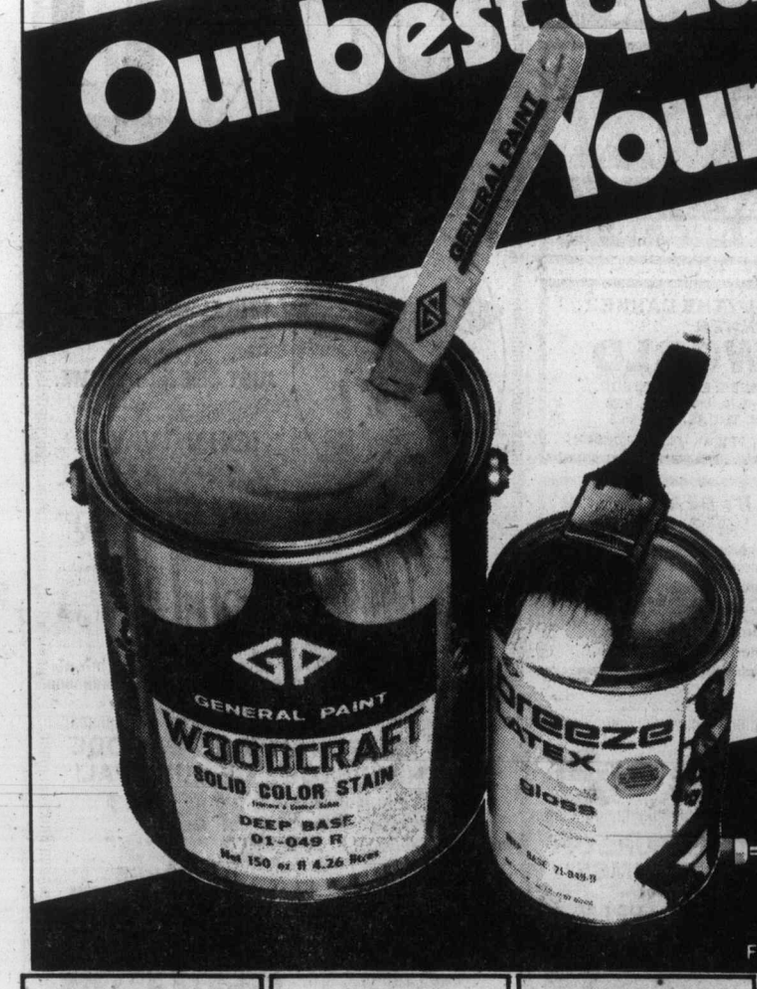

Whether you're decorating, redecorating or on a major renovating project . . . Do it right! Save your time and money. Paint with our best . . . Monamel, Breeze and General Paint quality finishes.

Pay No More Than...

$10.98 GAL. QUART $3.59 BREEZE INTERIOR FLAT LATEX

$12.98 GAL. QUART $4.19

INTERIOR • Interior Undercoat • Primer Sealer • Alkyd Semi-Gloss • Alkyd Eggshell • Velvet Alkyd Flat • Latex Semi-Gloss • Latex Eggshell

EXTERIOR • Primer • Porch & Floor • House & Trim Gloss • Latex Flat • Latex Gloss • Solid Color Stain

Choose from hundreds of Custom Colors. Deep and Accent Colors slightly higher priced.

At Participating Dealers

Look to Your Local General Paint Dealer

FOR ALL YOUR DECORATING NEEDS

GP-4-76

GLEN LAKE HARDWARE LTD. 2697 Sooke Rd. 478-3541

Cubbon Building Supplies Ltd. 1720 Cook St. 384-8181

Imperial Building Materials Ltd. 2955 Douglas 386-1401

GENERAL PAINT & WALLCOVERING 830 Pandora Ave. 385-4455

Coast-to-Coast Newspapers Sell the Most!

9-1

LUCKY DOLLAR FOODS

BETTER BUY MARGARINE lb. 2 FOR 69¢

GARDEN GATE ORANGE CRYSTALS 4 3¼ oz. 79¢

MAXWELL HOUSE INSTANT COFFEE 10-oz. 3.89

PALMOLIVE LIQUID DETERGENT 24 oz. 1.09

AYLMER CREAM CORN 14-oz. 2 FOR 85¢

FRANCO AMERICAN SPAGHETTI 14-oz. 3 FOR 99¢

HEINZ POLSKIE OGORKI 32-oz. 99¢

SQUIRREL SMOOTH PEANUT BUTTER 48-oz. 2.29

PURINA DOG CHOW 2 Kg. 1.49

WHITE SWAN ASSORTED PAPER TOWEL 2 ROLLS 99¢

• CANADA GRADE A •

GROUND BEEF lb. 65¢

RUMP ROASTS lb. 1.69

SIRLOIN STEAK lb. 1.99

CANTALOUPE ea. 39¢

LETTUCE 2 FOR 49¢

LUCKY DOLLAR FOODS

Prices effective Sept. 2, 3, 4.

We Reserve The Right To Limit Quantities

KEE'S 4101 Shelbourne St. 477-1742

Deprived in jail

He's suing over hormone

AUSTIN, Tex. (UPI) — A man wearing a dress, earrings, high heels and hose said Wednesday he had filed a $100,000 lawsuit against a jailer for withholding his female hormone tablets.

Scott M. Curik, 24, who legally changed his name to Susan Hunt, said he hoped to obtain enough money in the lawsuit to pay for sex-change surgery.

Hunt claimed Travis County jailer Bill Mansell deprived him of the female hormone estrogen while he was jailed on a burglary charge. He said medication was prescribed by a Taylor, Tex., doctor.

He also complained about being thrown in a cell where homosexuals are allegedly confined in the Travis County jail.

"I am not now, nor ever have been, a homosexual," he said. "Transexuality has nothing to do with sexual relations — it has to do with the identity of oneself as a male or female."

Hunt said he repeatedly asked Mansell for his estrogen tablets, which were taken from him when he was charged in the burglary. Allegedly denied the hormones, Hunt said his male characteristics began to reappear — facial hair, toughened skin and smaller breasts — and he became very depressed and frustrated.

"Mr. Mansell put it this way: There are some things you can have on the outside and some things you can have on the inside. This (estrogen) is one of those things you can't have on the inside," Hunt said.

ENTERTAINMENT GUIDE

BUTCHART GARDENS OPEN EVERY DAY OF THE YEAR. NOW 9 a.m. to 10:30 p.m. Many pleasing features combine to add to your pleasure. Your regular admission covers them all. Sparkling Entertainment . . . Ross Fountains in their majestic "Ballet To The Stars" . . . Romantic after-dark illumination . . . 6 different Gardens: Fabulous Sunken, English Rose, Stately Italian, Quaint Japanese, Lake Garden and the Great Stage Show Garden . . . plus the Begonia Bower. Show Greenhouse and fascinating gift and Seed Shop. Come Early! See It All! It's the thrifty way to enjoy the Gardens.

BUTCHART GARDENS RESTAURANT. Open every day 11 a.m. to 7:00 p.m. (Sorry, no reservations.) Coffee Bar Service always available.

MONDAYS THROUGH FRIDAYS — "The Butchart Gardeners," 6 to 8 p.m. Walt Disney cartoons at dusk. Night illumination from dusk.

SATURDAYS and SUNDAYS — "The Butchart Gardeners," 1 to 3 p.m. and 6 to 8 p.m. Walt Disney Cartoons at dusk. Night illumination from dusk.

BUTCHART GARDENS. KNOWN THROUGHOUT THE WORLD FOR THEIR INCREDIBLE BEAUTY . . . EVER CHANGING, ALWAYS LOVELY! — Skillful planning, constant replanting, dedicated gardeners pooling their ideas and knowledge, keep them that way week after week, season after season.

BUTCHART GARDENS — MOST GRACIOUS WAY TO ENTERTAIN YOUR FRIENDS. PLAN NOW!

THE OLD FORGE dancing 6 nights a week to the fabulous "Brothers Forbes and Friends," in one of Canada's largest and most luxurious night clubs. Located in the Strathcona Hotel along with their famous discotheque and restaurant. Douglas at Courtney Street, 383-7137.

THE BEST IN DINING DAILY — 7:30 a.m. to 9 p.m. at the King's Den Restaurant overlooking Thunderbird Park. Sing Along Fri. & Sat. evenings. Piano & Organ stylings by Grace Germain Thurs. to Sun. Ample free parking.

ROYAL OAK INN — In "The Thatch" Cabaret: enjoy "Home Brew" playing for your dancing pleasure and special snacks for your enjoyment. Enjoy delicious food in our Strathcona Dining Room. Please call for further information. 658-5231, 4670 Elk Lake Dr.

BRITISH COLUMBIA FOREST MUSEUM — 1 mile north of Duncan on Trans-Canada Highway. This 40-acre outdoor museum includes an extensive collection of historic logging equipment and an operating 1½ mile railroad. Open daily 10 a.m. to 5:30 p.m. with steam trains running every 20 minutes.

SALMON FISHING — Experienced guides, large boats. Free Coffee, tackle, bait, Oak Bay Salmon Charters, 598-3366, 592-4164.

BE A RACE DRIVER at KARTLAND
FUN FOR ALL EVERY DAY
10 A.M. to 10 P.M.
Bring the Family!
Take the No. 930 Bus downtown to
DOUGLAS at VANALMAN
479-1122
8-3

GRAND PRIZE WINNER OF THE FIRST INTERNATIONAL EROTIC FILM FESTIVAL
"P....TALK"
IT SPEAKS FOR ITSELF!..
Warning: for both Comp. conc. with sex. B.C. Dir.
The most interesting new premise for an erotic movie. VILLAGE VOICE
Outrageous comedy... Genuinely erotic! PLAYBOY
First rate acting by an attractive cast, and wild, zany plot. WHOLE SEX CATALOGUE
PLUS COLOR
ENDS TONITE: a GAME of LOVE . . . TALK 7:00 and 9:45 GAME 8:20
fox cinema quadra at hillside 382-3370

oak Bay parks and recreation
PRESENTS FALL
LEARN TO SKATE PROGRAM
For Boys and Girls
Ages 4 and Up
Registration Now On
FOR FURTHER INFORMATION
please dial 595-swim

SLINGSHOT BOUNCES IN TONITE at the FOGHORN
Cabaret
Thurs.-Fri.-Sat.
Dance Your Cares AWAY
Join Us For FUN
The James Bay Inn
270 Government 384-7151
P.S. — Treat Your Taste Buds to Italian Food in The Little Italy Ristorante.

24th Year On Stage
LAST WEEK!
SMILE SHOW
Fun—Music—Laughs
"A Scintillating Production" —Victoria Times
McPherson Playhouse
386-6121

Emanuel L. Wolf presents
Sean Connery Michael Caine
Christopher Plummer
In the John Huston-John Foreman film The Man Who Would Be King
MATURE
COUNTING HOUSE CINEMA 2 BROAD AT BROUGHTON 383-3434
STARTS FRIDAY

"If you have only one erotic film to catch this year this is the one." Al Goldstein
THE LIFE & TIMES OF XAVIERA HOLLANDER
Color
Warning for Both: Completely concerned with sex. B.C. Director.
PLUS in color
SEDUCED GIRLS
fox cinema quadra at hillside 382—3370
STARTS TOMORROW

revenge of the cheerleaders
ALL NEW!
RAH
Allan Shackleton presents
A CHEERFUL FILM
Starring Jerri Woods Rainbeaux Smith Helen Lang Patrice Rohmer and Susie Elene
STARTS TOMORROW!
Warning: sex, nudity & coarse language. B.C. Dir.
TOWNE Cinema 382 5922 Douglas & Humboldt in Nootka Court
ENDS TONITE: In Search of Noah's Ark 7 & 9
Box Office Opens 6:45

TOMORROW FROM FAMOUS PLAYERS
...an army of one.
CLINT EASTWOOD
THE OUTLAW JOSEY WALES
TOMORROW!
MATURE WARNING: occasional violence. — R. W. McDonald. B.C. Director
CAPITOL 805 Yates 384 6811
TILLICUM DRIN Burnside at Tillicum 382 7531

Amity Singers
AUDITIONS
for the 1976-77 Concert Season will be held by Mr. Jon Washburn on Wednesday, September 8. 1976
ALL VOICE SECTIONS OPEN
Other audition times can be arranged.
For information and an appointment phone Mrs. Gail O'Riordan at 477-9107 or George Lovick at 385-6370

STARDUST 1037 VIEW ST. Free Parking 385-1031
THE RUPTURED DUCK DISCO
No Cover Charge Mon.-Tues.-Wed.-Thurs.
MON.-SAT., 9:00-2:00 A.M.
6-7

THE DIRTY DUCK
OPEN 5-10 MON. thru SAT.
★ STEAK
★ SEAFOOD
★ SALAD BAR
in BASTION SQ.
383-3923
7-12

There's nothing more deadly than a gentle man pushed too far.
BREAKING POINT
MATURE WARNING: some violent scenes. — R. W. McDonald, B.C. Director.
ROYAL 805 Broughton 383 9711
TOMORROW!

The Royal Oak
PRESENTS
Dance to the New Sounds of
"HOME BREW" in
Thurs- Sat.
9 p.m.- 2 a.m.
The Thatch CABARET
ROYAL OAK INN 4060 Elk Lake Drive, Victoria, B.C. (604) 658-5231

BRUCE MILLER BAND
"Bruce Miller is amazing. He has to be rated as Canada's premier country rock musician." —Georgia Straight
HARPO'S CABARET
15 Bastion Square 385-5333
WED., and THURS. Sept. 1 and 2
ONLY $3
DOORS AT 8 P.M.

MATINEES FRI., SAT., SUN. 1:30, 3:10, 5:10
NIGHTLY AT 7:05, 9:15
ODEON 1 780 YATES STREET 383-0513
MATURE
RON HOWARD pops the clutch and rolls the world... EAT MY DUST!

JAMES CAAN MICHAEL CAINE ELLIOTT GOULD
DAILY AT: 1:30, 3:20, 5:20, 7:15, 9:15
GENERAL
ODEON 2 780 YATES STREET 383-0513
HARRY and WALTER GO TO NEW YORK

He's got to face a gunfight once more to live up to his legend once more TO WIN JUST ONE MORE TIME.
DINO DE LAURENTIS presents A FRANKOVICH/SELF Production
JOHN WAYNE LAUREN BACALL
IN A SIEGEL FILM
"THE SHOOTIST"
Co-Starring RON HOWARD Guest Stars JAMES STEWART RICHARD BOONE JOHN CARRADINE SCATMAN CROTHERS RICHARD LENZ HARRY MORGAN SHEREE NORTH HUGH O'BRIAN
Music by ELMER BERNSTEIN Screenplay by MILES HOOD SWARTHOUT and SCOTT HALE
Based on the novel by GLENDON SWARTHOUT Produced by M. J. FRANKOVICH and WILLIAM SELF
Directed by DON SIEGEL Technicolor • A Paramount Release
TOMORROW!
CORONET 636 Yates 383 6494
Mature Warning: frequent violence. — R. W. McDonald, B.C. Director

HELD OVER . . .
Victoria INSISTS that AUDREY Continues to Entertain
★ AS ONLY SHE CAN!!
If you haven't heard . . . Try it . . . You'll Love Her!
LISTEN! LAFF! SING-A-LONG
COACHLIGHT ROOM
Colony MOTOR INN
2852 DOUGLAS

GO! GO! GO!
It's your last chance before you hit the books!
FRIDAY NITE, 8 P.M.
★ ROLLER PARTY ★
AT VICTORIA MEMORIAL ARENA
Relax and have fun!
Good Door Prizes! Good Music! See You There!
7-2

PETER FONDA • BLYTHE DANNER
YUL BRYNNER
FUTUREWORLD
GENERAL
HAIDA 908 YATES STREET 382-4279
MATINEES: FRI., SAT., SUN. 1:30, 3:20, 5:15, 7:20, 9:25
MON.-THURS. 7:20, 9:25
MIDNIGHT FRIDAY—FLESH GORDON

COUNTING HOUSE CINEMA 1 BROAD AT BROUGHTON 383-3434
MURDER BY DEATH 7:10
PETER SELLERS — DAVID NIVEN 9:15
MATURE: some coarse language. (B.C. Dir.)

COUNTING HOUSE CINEMA 2 BROAD AT BROUGHTON 383-3434
ENDS THUR.
THE POM POM GIRLS 7:25 9:30
MATURE: some coarse language and occasional nudity. (B.C. Dir.)

Brentwood Inn
7172 Brentwood Drive
Brentwood Bay
Vancouver Island
NEXT TO MILL BAY FERRY
SEPT. SPECIAL
• HOT HORS D'OEUVRES
• SALAD BAR
• STEAK and KING CRAB
• FRESH VEGETABLE and SMALL ROAST POTATO
• OVEN BAKED SCONE BREAD
• SPANISH COFFEE
$10.95 Per Person
Reservations 652-2413
OPEN 10 A.M.-12 P.M. MONDAY thru SATURDAY
10 A.M.-10 P.M. SUNDAY
SUNDAY BRUNCH
Every Sunday 11:30 to 2:30

CINEMA SHOWCASE
GENERAL ENTERTAINMENT
CHILDREN $1.25
MATECUMBE AT: 1:30, 5:10, 9:00
APPLEGANG AT: 3:25, 7:10
MATINEES ALL WEEK!
ROYAL 805 Broughton 383 6711
"TREASURE OF MATECUMBE"
— plus —
ENDS THURS. "THE APPLE DUMPLING GANG"

DAVID BOWIE in
The man who fell to Earth
NIGHTLY AT: 6:50 & 9:00
OPEN SUNDAY EVENINGS!
OAK BAY 2194 Oak Bay Avenue 592 2228
MATURE WARNING: some nudity & occasional coarse language. — R. W. McDonald, B.C. Director.

THE MOST SHOCKING EPISODE IN THE HISTORY OF SURVIVAL!
"SURVIVE!"
Warning: Scenes of cannibalism. —R. W. McDonald, B.C. Director.
WEEKDAYS AT: 7:25 & 9:25
ENDS THURS.
CORONET 636 Yates 383 6494
Added Feature at Tillicum only: "POSSE"
GATES—8:00 SHOW—DUSK
TILLICUM DRIN Burnside at Tillicum 382 7531

ENDS THURS.
NIGHTLY AT: 7:20 & 9:20
GENERAL
CAPITOL 805 Yates 384 6811
SILENT MOVIE

Sport digest

Young returns; Dushinski out

VANCOUVER (CP) — British Columbia Lions have placed veteran wide receiver Jim Young on the active roster and put defensive back Ted Dushinski on the Western Football Conference team's injured reserve list.

Young, 33, the Lions' all-time leading receiver, has missed six of the team's seven games this season because of injuries. Young suffered a broken bone in his left leg July 29 against Hamilton Tiger-Cats.

Dushinski pulled a hamstring muscle in Monday's 30-9 loss to the Alouettes in Montreal. In the Lions' previous game here against Ottawa Rough Riders, Dushinski suffered a badly bruised heel when he crashed into a CBC camera unit near the sidelines.

Dushinski said he suffered the muscle pull when he was running on his toes because of the heel injury.

Flyers add winger

WASHINGTON (UPI) — Right wing John Paddock was traded to the Philadelphia Flyers Wednesday to complete a trade made with the Washington Capitals last Dec. 15.

The trade was the second half of the transaction which took Bob Sirois from Philadelphia to Washington. At the time of Sirois' move it was understood Philadelphia would receive a player to be named later.

Philadelphia chose Paddock from among three Caps and delayed announcement until management was certain Paddock had recovered from mononucleosis.

Yugoslav star sent home

BOSTON (UPI) — Drazen Dalipagic, the Yugoslavian Olympic basketball star, will not be playing in the NBA this year. Instead, he will return to school in Yugoslavia, the Boston Celtics announced Wednesday.

Dalipagic has been attending the Celtics' preseason training camp in Marshfield, Mass.

"We could have used him this year if only he could speak English," coach Tommy Heinsohn said.

Dalipagic was Yugoslavia's Olympic high scorer, averaging 26 points per game, and pouring in 27 against the United States gold medalists in the championship game.

The six-foot, six inch forward will return to the Boston camp next year. He will play for the Yugoslav national team again this season and spend his spare time learning English.

Kings sign Bruin grad

INGLEWOOD, Calif. (UPI) — Steve Clippingale, the Los Angeles Kings' top draft choice in 1976, Wednesday was signed by the National Hockey League team to a multi-year contract.

Terms of the contract were not disclosed.

Clippingale, a six-two, 195-pound winger, scored 51 goals and assisted on 66 others last season in helping lead the New Westminster Bruins of the Western Canada Hockey League to the finals of the Memorial Cup.

Canadians off pace

YORK, England (Reuter) Candian golfers were well off the pace after the opening round Wednesday of the British women's open stroke play golf championship at Fulford.

Of the four Canadian entries, Pam Johns of Toronto had the best score, a 78. Valerie White of Vancouver fired an 80 while Louise Larochelle of Cap Rouge, Que., and Donna Sears of Summerside, P.E.I., both had 81s.

Ireland's Mary McKenna, with a 71, leads the tournament in which most of the top British and Irish golfers are taking part.

After today's second round the field will be cut to the top 36 and ties for the final 36 holes Friday.

Lukowich joins Aeros

HOUSTON (UPI) — Houston Aeros have announced back-up goalkeeper Wayne Rutledge has signed a multi-year contract and top draft choice Morris Lukowich, a left wing from Medicine Hat, has agreed to contract terms.

Rutledge, 34, will begin his fifth season with the Aeros in October.

Lukowich scored 65 goals and assisted 77 others for Medicine Hat Tigers of the Western Canada Hockey League last season.

Soccer rowdies suspended

TORONTO (CP) — Two teams in the Toronto and District Senior Soccer League were suspended Tuesday for two years because their players were involved in attacks on game officials.

Suspended until the end of 1978 were Mr. Pizza Tigers, a third division team, and Rodelu, a second division participant.

"Some of the teams in this league act like hooligans," league president Ray Robertson said. "They don't know what sportsmanship is and the sooner we get rid of them the better."

Saanich downed

CALGARY (CP) — Burnaby, Norburns overwhelmed St. Catharines, 23-4 Wednesday night in an A division game in the Tackaberry national midget lacrosse championship.

In B division play, Calgary Braeside beat Calgary Macklins 17-12. Earlier, in an all-B.C. A division contest, Coquitlam defeated Saanich 11-8.

Rozelle
. . . announces changes

NFL newcomers get break

NEW YORK (AP) — National Football League teams, with the exception of Seattle Seahawks and Tampa Bay Buccaneers, will be limited to 43 players this season, NFL commissioner Pete Rozelle said Wednesday night.

The two expansion teams — Seattle and Tampa Bay — will be allowed to carry six additional players for the first two games, then 45 after that. However, the teams may only dress 43 players for any game. Rozelle said the teams must reach their player limit by Monday at 2 p.m., EDT.

In other action taken at an all-day meeting here, the NFL owners extended the inter-conference trading deadline to 4 p.m., EDT, Wednesday, Sept. 8. The intra-conference trade deadline is Oct. 19, the Tuesday following the sixth week of the regular season.

Rozelle said the owners did not discuss either the tabling of a proposed contract by player representatives at a Chicago meeting Tuesday night nor the approval by a judge to allow the state of Delaware to conduct a lottery on the outcome of NFL games.

"I was disappointed," the commissioner said of the action by the NFL Players Association. "I would have like to have seen the player reps approve what (NFLPA President Dick) Anderson has approved and seen the owners ratify it today."

Although details of the offer were not made public, it was learned that among the 30 provisions the owners proposed were a 43-man squad limit with a four-man taxi squad, an increase in salaries for pre-season and post-season play as well as minimum salary limits and an article concerning the controversial reserve clause.

Sources said the contract offer would have permitted players to move to another team after a specified number of years. The club obtaining a free agent would surrender two No. 1 draft choices for a top-notch player and a correspondingly lower compensation for a player of lesser ability. The final determination would be made by a special board.

Exhibition Park racing results

VANCOUVER — Results of Wednesday's thoroughbred racing at Exhibition Park:

FIRST RACE — $2,050, Claiming, three year olds, one and one-sixteenth miles:
Maior Magicette $7.80 $4.40 $3.30
Belle Ami (Wolski) 5.10 3.30
Crafty Times (Dailey) 3.20
Also ran: Annie Alms, Winners Deal, Balladier Babe, Pauline Honey, Arctic Swinger, Hard To Miss, Kriscory Blue. Time: 1:50. Quinella paid: $24.20.

SECOND RACE — $2,300, Claiming, two year olds, six and one-half furlongs:
Poco C. (Smith) $11.10 $5.70 $4.00
Touch Me Knot (Carter) 7.90 4.90
Lucy Mahal (Leblanc) 3.00
Also ran: Manhattan Lady, Bug Hill Miss, Livingstone Coco, Dads Cookie, School Time, Sunland Queen Time: 1:22 2-5.

THIRD RACE — $2,900, two year olds, six and one-half furlongs:
Rusty Scupper (Demorest) $10.40 $4.30 $2.20
Rash Ruler (Johnson) 3.60 2.90
Winning Pool (Tierney) 4.00
Also ran: Budding Talent, Nautical Dancer, Mc Kutch, Saccle, Son Of Promise, Lysergic. Time: 1:20 1-5.

FOURTH RACE — $1,950, claiming, three-year-olds, six and one-half furlongs:
Mabe A Jewel (Manning) $7.90 $4.10 $2.80
Polafouche (Smith) 4.50 3.30
Margs Memory (Demorest) 4.30
Also ran: Lovely Sound, Port Of Vancouver, Dark Blue Sky, Leona R., French Love, Sound Of Glory, Coquitlams Reign. Time: 1:21 1-5. Exactor paid: $33.60.

FIFTH RACE — $2,400, Claiming, three-year-olds, six and one-half furlongs:
Double Mac (J. Dailey) $7.60 $4.40 $3.70
Fighting Monarch (Maese) 5.10 4.20
Wyn Sprae (Smith) 5.00
Also ran: Golden Zephyr, Wily Roman, Prime Bit, New Encounter, Arch Regal, Right Token, Jays Titan. Time: 1:19 3-5.

SIXTH RACE — $1,950, Claiming, three-year-olds and up, six and one-half furlongs:
Sammy Spats (Chabara) $39.30 $21.90 $12.50
Uncle (Wolski) 18.80 10.00
Zandell (Loseth) 4.80
Also ran: Silk Song, McNoon, Stararco, King Pit, Choice Lad, Three Barry. Time: 1:20 1-5. Exactor paid: $500.90.
Track scratch: Bendaway.

SEVENTH RACE — $2,700, claiming, three-year-olds, six and one-half furlongs.
Coin Dealer (Chabara) $11.20 $4.70 $3.00
Gallant Dave (Tierney) 5.00 3.70
Cap Dancer (Carter) 3.30
Also ran: Major Talent, Prominent Star, O'Cedar, Close Vote, Tumble Minna, Judy's Balladier. Time: 1:19 1-5. Track Scratch: Empyrean.

EIGHTH RACE — $3,400, claiming, three-year-olds, one and one-sixteenth miles.
A Trip To Remember (Loseth) $4.80 $3.30 $3.00
Peter Gordon (Smith) 4.20 3.20
North Hand (Salas) 4.10
Also ran: Split The Atom, Kim's Fancy, Future Reference, Over Step. Time: 1:47 2-5.

NINTH RACE — $10,000-added, stakes, two year olds, six and one-half furlongs:
x-La Turin (Smith) $10.40 $9.60 $6.70
x-Fleet and Sweet (Krasner) 10.40 9.60 6.70
Miss Streaker (Leblanc) 6.30
Also ran: Conquest of Mars, Brandys Quicker, Zippers Quicker, Tracys Tenully, Zirita, Hurried Romance, Moon Lodge, Ulitra Lea, Leas Buddy. Time — 1:20. X-ran as entry

TENTH RACE — $1,950, claiming, three year olds and up, six and one-half furlongs:
Copper Mountain (Demorest) $84.50 $31.70 $10.70
Lincoln Lea (Daily Jr) 13.90 7.80
Monday Nite (Tierney) 3.60
Also ran: Double Circle, Proud Skipper, Dr. G. G. Mac, Arnak, Hades Bobbin, Minstrel Music, Stars Victory. Time — 1:19 4-5. Quinella paid: $342.80.
Mutuel handle: $732,466. Attendance: 13,034

U.K. Soccer

LONDON (CP) — Results of soccer games played Wednesday in Britain:

ENGLISH LEAGUE CUP
Second Round
Aston Villa 3, Man City 0.
Blackburn 1, Stockport 3.
Bradford 1, Bolton 2.
Bury 2, Darlington 1.
Cardiff 1, Queen's PR 3.
Chelsea 3, Sheffield U 1.
Gillingham 1, Newcastle 2.
Man United 5, Tranmere 0.
Rotherham 1, Millwall 2.
Stoke 2, Leeds 1.
Torquay 1, Burnely 0.
West Ham 3, Barnsley 0.
Wrexham 1, Leicester 0.

SCOTTISH LEAGUE CUP
Arbroath 0, Dumberton 3.
Celtic 1, Dundee U 1.
Clydebank 1, Alloa 0.
Dundee 3, Hearts 2.
Dunfermline 0, Queen of S 0.
East Stirling 4, Cowdenbeath 0.
Hamilton 1, Falkirk 2.
Hibernian 0, Montrose 0.
Kilmarnock 2, Aberdeen 1.
Partick 2, Motherwell 0.
Queen's Pk 2, Ardrieonians 1.
Raith 1, Clyde 1.
St. Johnstone 0, Rangers 1.
St. Mirren 2, Ayr 2.
Stirling 3, Morton 2.
Stranraer 5, East Fife 0.

TESTING TESTING TESTING

Today, September 2nd, we'll be testing our new equipment before we go on the air officially, Sunday, September 5th. Meanwhile, you're very welcome to join CKVU Television for a sneak preview and some fine uninterrupted entertainment while we prepare for the big day.
You'll find CKVU Television on Cable 13 or UHF 21.

10-12 Noon
LAUREL & HARDY
2:00-3:15 pm
KON-TIKI
3:15-5:00 pm
BLUE VEIL
7:00-8:30 pm
MAJOR BARBARA
8:30-9:45 pm
THE GREAT CHASE (Douglas Fairbanks, Lillian Gish)
9:45-11:25 pm
ESCAPADE IN JAPAN
11:25 pm-12:25 am
LAUREL & HARDY

CKVU·13

"Most Controversial PLAY of the DECADE"
Kaleidoscope presents
Peter Shaffer's
equus
directed by Colin Gorrie
At the McPherson
Sept. 9-18 at 8 p.m.
Tickets $4, $5.50, $6.50
WARNING: some nudity & implicit sex.

FINAL WEEK
TONIGHT
John Minshall presents
Cabaret
AT THE
EMPRESS HOTEL
Live On Stage — Fully Professional
"A 'Must See'"
Audrey Johnson, Victoria Times
NIGHTLY THROUGH SEPT. 3rd
(No Show Sat., Aug. 28)
Tickets $6.50; available from McPherson, Empress Box Office and at the door.
8-25 RESERVATIONS 383-3716

IT'S A CAPER...

"GRAFFITTI ROCK"
APPEARING NOW to SEPTEMBER 4
PLUS DISCO DANCING
DINNER SPECIALS:
• SALMON STEAK $5.45
• SPARERIBS $5.95
• NEW YORK STEAK $6.95
Proper attire at all times
STARDUST
1037 VIEW ST.
Lots of Free Parking
385-1031
8-26

Wellburns LOWER YOUR FOOD COST
LOCALLY OWNED
OPEN 7 DAYS A WEEK TO SERVE YOU BETTER
2 STORES PANDORA AT COOK and Corner Wilkinson Road and Interurban

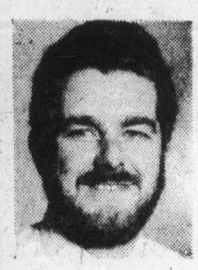

JIM HALL
WELLBURNS FOOD STORES ARE OPEN 7 DAYS A WEEK
MONDAY FRIDAY 9:00 A.M. 9:00 P.M.
SAT. 9:00 A.M. SUN. 10:00 A.M. 6:00 P.M.
SEEDLESS GRAPES 39¢ lb.
TOMATOES 39¢ lb.
GREEN PEPPERS 10¢ ea.
ORANGES 7 lbs. 1.00
HUNDREDS OF IN-STORE SPECIALS
GROUND BEEF ..... lb. 79¢
FRESH FRYERS lb. 85¢
WE GUARANTEE TO HAVE LARGE STOCKS OF FRESH PRODUCE, DAIRY, BAKERY AND TOP QUALITY MEAT

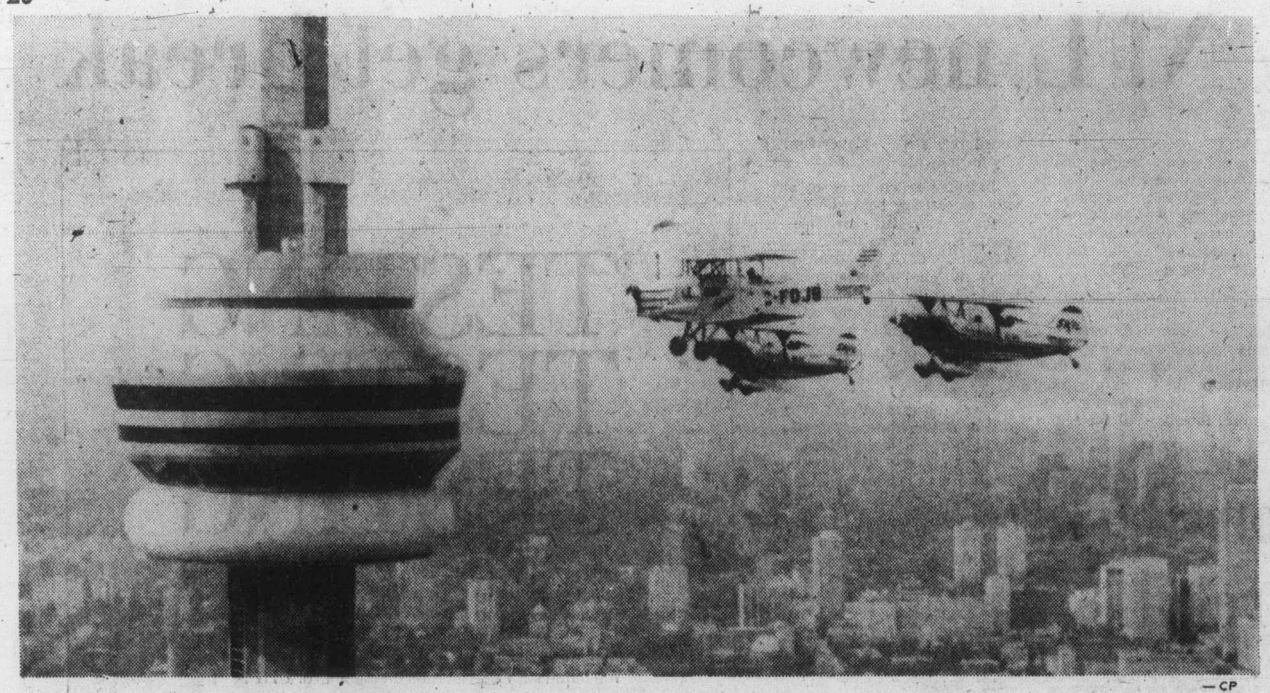

— CP

Can't find King Kong

No sign of giant ape met these brave little planes, a Fox Moth and two Pitt's S-2A Specials, as they flew past Toronto's CN Tower this week. They were practising for an air show that will accompany Canadian National Exhibition, opening Friday.

Britain deep in red for North Sea oil

LONDON (UPI) — Britain's economy splashed deeper into red ink last year in a long-term gamble on North Sea oil, government figures showed Wednesday.

Final accounts compiled by the central statistical office showed foreign debts totalled $70.2 billion in 1975 — a jump of more than $10.8 billion over the previous year.

The biggest single chunk of the increased overseas liabilities came in borrowing by firms extracting oil from the stormy North Sea, the figures showed.

The statistics underlined the government's gamble on becoming a kind of Kuwait of the North soon after 1980. In the wake of the 1973 Arab oil embargo, other countries cut consumption and trimmed living standards with belt-tightening measures. Britain, betting on a North Sea oil payoff, chose to go into debt.

Eventually, the money must be paid back. In the interim, however, interest payments will gobble revenue, the statistical office says.

By 1980, it estimates, interest payments will total about $13.5 billion, or one-tenth of total estimated public spending by that time.

Private borrowing to develop North Sea oil — in effect helping the government win its long-range gamble — totalled $7.38 billion at the end of 1975, an increase of $2.16 billion during the year, the office said.

Coupled with the increase in borrowing abroad was a sharp drop in foreign investments in Britain. They fell in 1975 to a net of just under $360 million, one-eighth of the total for 1974.

Nicotine gum helps cigarette quitters

LONDON (Reuter) — Heavy smokers in Britain have been kicking the habit by chewing nicotine gum.

Doctors at an anti-smoking clinic have been testing the gum, which provides the nicotine obtained naturally in tobacco leaves, on smokers who want to give up cigarettes.

Many scientists say nicotine in tobacco causes the stimulation smokers crave. By taking nicotine in the form of gum, the smoker can get his satisfaction without all the health hazards of smoking.

Tests have continued for about four years at the Addiction Research Institute at London's Maudsley Hospital under the direction of a team led by Dr. Michael Russell.

Of every 10 smokers who tried the gum, four have remained non-smokers for at least a year after the treatment, Russell said.

FRESH AS A FLOWER IN JUST ONE HOUR
ONE-HOUR SERVICE available from 9 A.M. to 3 P.M.
One HOUR "MARTINIZING"® CERTIFIES THE MOST IN DRY CLEANING
8 LOCATIONS TO SERVE YOU 9-1

METRO
CANADA'S LARGEST TOYOTA DEALER
METRO TOYOTA LTD.
625 FRANCES ST. 385-3516
8-26

Irish parliament

Emergency vote passes

DUBLIN, Ireland (UPI) — Parliament voted Wednesday to declare a state of national emergency in the Irish Republic, giving the green light to the government's tough, new anti-terrorist measures.

After two days of emergency debate at a specially convened session of parliament, deputies voted 70 to 65 for a government resolution declaring the emergency.

Before that, parliament rejected by 70 votes to 64 an amendment put forward by the Fianna Fail opposition party opposing the resolution.

A similar resolution was approved 35 votes to 18 in parliament's upper house, the senate. The body has limited powers, confined to holding up legislation for 90 days, but its endorsement was vital for Cosgrave's immediate declaration of a state of emergency.

The government win cleared the way for debate on the new anti-subversive legislative package which Premier Liam Cosgrave demanded in order to "rid the country" of the outlawed Irish Republican Army.

The formal government resolution declared that "arising out of the armed conflict now taking place in Northern Ireland, a national emergency exists affecting the vital interests of the state."

Opposition Leader Jack Lynch, whose government introduced the non-jury special criminal courts in 1972, opposed the resolution as "unnecessary," and opposition deputies said the resolution would frighten away foreign investors.

"It will do more harm to Ireland than the terrorists have done in seven years," Deputy John O'Connell said.

But Cosgrave, who personally piloted the measure through parliament, was unyielding in his hard-line reaction to critics of the measure.

"These measures are necessary to meet and overcome the challenge thrown down by an illegal organization dedicated to overthrow this state," Cosgrave said.

Government spokesmen explained that the emergency declaration was necessitated by the proposed legislation which would empower police to hold suspects for seven days instead of 48 hours. Another new bill contains increased penalties for subversive activities.

Lynch told parliament that Fianna Fail, while rejecting the emergency declaration, would support much of the anti-terrorist package.

Cosgrave made it clear he intended the new powers to be used for a major clampdown on IRA activities in the republic.

His words were echoed in the senate by justice minister Patrick Cooney, who said the time had now come to "stop pussyfooting" with the IRA.

Chief Harry of Tsawouts dies at 73

The hereditary chief of the East Saanich Tsawout band, Richard Harry, 73, died Wednesday in Rest Haven Hospital in Sidney, after a brief illness.

Well-known in lacrosse and baseball circles, he was also responsible for salmon barbeques at many social functions around Greater Victoria.

Surviving are three daughters, Georgina, Grace and Agnes, and a son, Vernon.

Funeral arrangements are to be announced.

Mediator at work

Safeway Wednesday agreed to labor consultant Clive McKee as a mediator in the dispute that closed its wholesale outlets and then shut down its 93 B.C. supermarkets.

McKee was found to be available for the job after his intervention was proposed by the locked-out Retail, Wholesale and Department Store Union.

McKee immediately began taking steps to hold exploratory meetings with the two sides.

Heidelberg

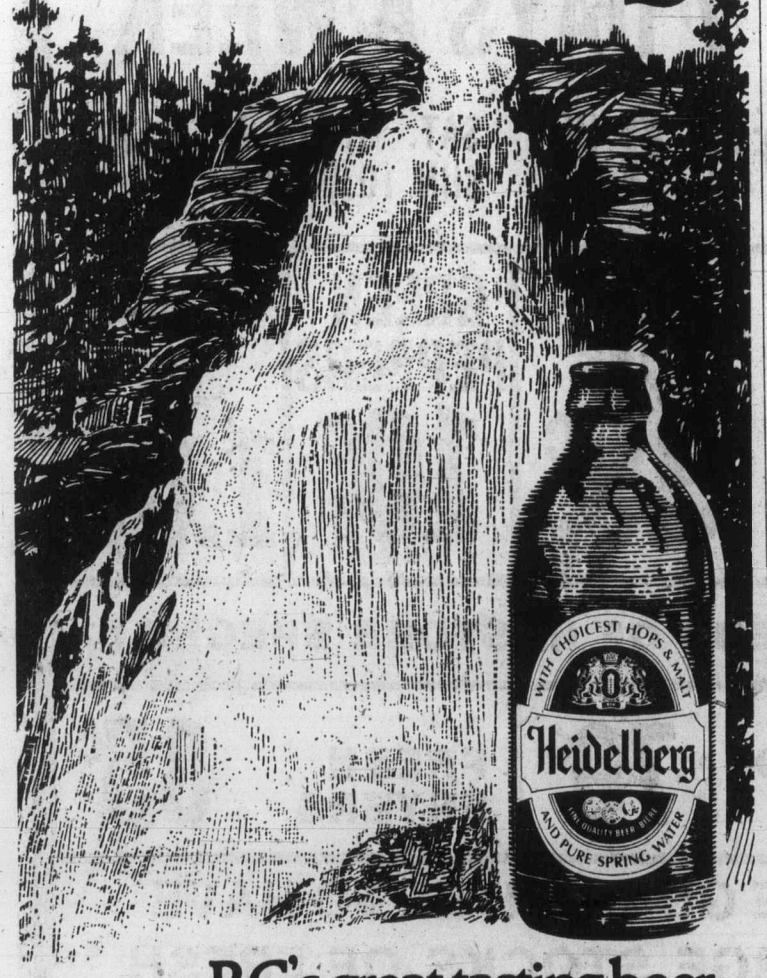

B.C.'s great tasting beer,
...because it's slow brewed with the pure spring water from Shannon Falls Park.

BUY FOUR GET FIVE!

BUY FOUR GALLONS OF ANY OLYMPIC PRODUCT AND GET THE FIFTH ONE ON US.

It's true. Right now and up until Labour Day, when you buy four gallons of either Olympic Overcoat or Olympic Stain, your Olympic dealer will give you a fifth gallon, absolutely free.

Overcoat is the coating made specially for use over old paint. And, once you've tried it, you'll put it over paint every time. It goes on easy, covers beautifully and dries to a flat finish that lasts and lasts.

Olympic Stain is the first choice of architects. It enhances the beauty and texture of wood and guarantees lasting protection against cracking, peeling or blistering.

Save on both these fine Olympic products right through to Labour Day at your Olympic dealer.

Buy now at these Olympic dealers:

DOMAN BUILDING SUPPLIES, 280 Bay Street, Victoria.
CUBBON ON COOK, 1720 Cook Street, Victoria.
LUMBERWORLD, PARK PACIFIC 3955 Quadra Street, Victoria.
TOWN & COUNTRY BUILDERS, P.O. Box 130, Lantzville.
BUTLER BROTHERS, 2046 Keating X Rd., Central Saanich
IMPERIAL BUILDING, 2955 Douglas Street, Victoria.
CASHWAY LUMBER, Sidney

Licorice black under U.S. ban?

WASHINGTON (UPI) — The U.S. Food and Drug Administration is considering a ban on two widely used food colorings — the red used in maraschino cherries and the black used for licorice and jelly beans.

The possible bans result from a major reviw of scores of food colorings and dyes which never have won final safety approval from the FDA. The agency also is proposing a ban on eight other colors, none used in food and most not widely used at all.

The two food colors which the agency may decide to forbid are red No. 4 and "carbon black." The red coloring is used only in Maraschino cherries, the black for various food products including candy.

In the case of red No. 4 the FDA said some studies on dogs "raised some safety questions" as to whether there was a link between the dye and urinary-bladder polyps as well as "atrophy of adrenals in dogs."

In the case of the black coloring, the FDA said it was possible that during manufacture a by-product called "extractable polynuclear aromatics" will result and there is no known method for detecting low levels of the by-product, which is a known cancer causer.

The proposed ban on the red color has caused consternation in the cherry industry. FDA officials have been meeting with representatives of the industry as well as members of congress and their staffs from Michigan, California and Oregon

The maraschino cherry producers contend there is no other color available which will work as well as red No. 4.

Earlier this year, the FDA banned red dye No. 2, once the nation's most widely used fruit coloring, citing unanswered safety questions as well as possible cancer risks.

FDA officials said the possible ban of the 12 colors results from a review of 84 colors and dyes which have been on the market pending further tests. Of the 84, they said, 20 or 21 are used for cosmetics or externally applied drugs and the FDA is considering permanent approval for their use.

The FDA said it is not concerned about the safety of the other 51 or 52 colors but it is going to ask the industry to provide more testing before it will decide whether they may remain in use.

Stamp shredding scheduled

OTTAWA (CP) — Almost 250,000 postcards bearing cancelled Olympic stamps will be dumped into a paper shredder and recycled.

The cards were the entries in the "Operation 50,000" draw in which the post office gave winners trips, cash and Olympic stamp sculptures. The last draw was in July and the cards have now been declared surplus.

The post office said the cards are being shredded to keep the cancelled Olympic stamps off the collectors' market, protecting the value of stamps now held by collectors.

★☆☆★
the great ★
1070 TURN★ON
C-FAX 1070 LISTEN

Business Financing
Where to find it • How to use it
A full day seminar for independent business people sponsored by
Toronto Dominion Bank
Seminar Leader: George Fells
President, SB Capital Corporation
Thursday, September 16, 1976 from 8:30 am to 4:00 pm
at the Strathcona Hotel, 919 Douglas Street, Victoria
Program includes:
- Changes in Business and Demands on Capital
- Where and How to Get External Financing
- How to Use Cash-Flow Budgeting
- Internal Sources of Capital
- Cash-Flow Workshops
- Internal Asset Management

The program is designed specifically for owners and managers of small and medium sized businesses to assist them in planning the growth and development of their enterprise. Registration fee of $40.00 includes full seminar instruction, reading materials and luncheon.

Please register me in the Business Financing Seminar,
Thursday, September 16, 1976 at the Strathcona Hotel, 919 Douglas Street, Victoria.
Enclosed is my cheque for $40.00.
NAME_____ TITLE_____
COMPANY_____
ADDRESS_____ PHONE_____
MAIL TO: Mr. E. T. M. McBride, Manager
Toronto Dominion Bank
1080 Douglas Street
Victoria, B.C.
TD BANK

CAPITAL SUPER FOODS
50 WEST BURNSIDE
OPEN DAILY 9 to 9
5124 CORDOVA BAY RD.
Cordova Bay Plaza
OPEN MON., TUES., WED., SAT. 9 to 6 THURS., FRI., 9-9, SUN. 11-6
PRICES EFFECTIVE: SEPT. 2, 3, 4
WE RESERVE THE RIGHT TO LIMIT QUANTITIES
Back to School
SIZZLING HOT Food Specials
Green Giant ★ SPECIAL
NIBLETS CORN 2 12-oz. tins 79¢
CREAM STYLE CORN 2 14-oz. tins 79¢
GREEN PEAS 3 14-oz. tins 1.09
GREEN BEANS Kitchen Sliced, French Style 3 14-oz. tins 1.00
GREEN BEANS Seasoned, French Style 3 14-oz. tins 89¢
E. D. Smith PUMPKIN PIE FILLING 19-Oz. tin .... 59¢
Best Food MAYONNAISE 24-Oz. Jar ... 99¢
Jolly Miller Orange Flavor CRYSTALS 4 3¼-oz. pkgs. ..... 79¢
MEADOW GOLD ICE CREAM 4-litre pail 2.69
★ CAPITAL MEATS ★
CANADA GRADE A BEEF Prime Rib Roast King of the Roast, lb. 1.49
FRESH MAPLEWOOD Turkey A Grade A ..... LB. 89¢
FRESH, FAST FRY PORK CHOPS lb. 1.39
SCHNEIDER'S, ALL-BEEF Luncheon Meat 6-oz. Pack ..... 39¢
OLYMPIC SALAMI STYX SUMMER SAUSAGE 1-lb. pack 1.09
BREAKFAST DELIGHT BACON 1-lb. pack 1.49
Jumbo Size CANTALOUPES 3 for 1.00
No. 1 Chiquita BANANAS 5 LBS. 1.00
Local Snow White CAULIFLOWER EA. ..... 45¢
YORK APPLE JUICE 48-oz. tin ..... 55¢
Beans with Pork in tomato sauce 14-oz. ..... 3 for 99¢
YORK GRAPEFRUIT JUICE Unsweetened, 48-oz. tin ..... 55¢
KLEENEX TOWELS 2-roll pack 89¢
OCEAN SPRAY Cranberry SAUCE Whole and Jelly, 15-oz. 47¢
SMEDLEY Beef Steak and Kidney Pie 15½ oz. ..... 79¢
DELSEY BATHROOM TISSUE 4-roll pack 99¢
Saffio Sunflower VEGETABLE OIL 24-oz. .... 79¢
Smedley Garden Peas and Small Young Carrots 3 14-oz. tins ..... 99¢
9-1

SUMMERTIME SAVINGS
AT LUMBERWORLD VICTORIA'S COMPLETE HOME IMPROVEMENT CENTRE SHOP THURSDAY AND FRIDAY NITES 'TIL 8:00 P.M. A STORE FULL OF SUMMER SAVINGS
STOCKADE EMBOSSED WOODGRAIN PANELLING
ONE OF OUR MOST POPULAR PANELS SPECIALLY PRICED FOR THIS SALE EVENT RUSTIC CHARCOAL GREY STOCKADE
NO. 1 GRADE— REGULAR $5.95 SHEET
SUMMER SPECIAL 4.95 48x96 SHEET
ASPENITE That Interior or Exterior Multi-Use Panel 7/16"- 4x8 Sheet, Reg. 6.95 SUMMER SALE 6.35
PARTICLE BOARD "D-GRADE" BOARD AT SUPER SAVINGS
⅜"-48x96 SUMMER SALE, SHEET 1.95
½"-48x96 SUMMER SALE, SHEET 2.25
⅝"-48x96 SUMMER SALE, SHEET 2.85
11/16"-48x96 SUMMER SALE, SHEET 3.35
PLYWOOD SAVINGS
⅜" 4x8 SPRUCE STANDARD SHEATHING, EACH 6.65
⅝" 4x8 SPRUCE STANDARD SHEATHING—T & G, EACH . 9.95
¾" 4x8 SANDED DEGRADE FIR PLYWOOD, EACH 12.75
STORAGE SHEDS ALL-METAL, ALL-WEATHER STORAGE SHEDS BY SPACEMAKER COMPLETE WITH METAL FLOOR
8'0"x7'0" 199.00 10'0"x7'0" 269.00
LIMITED QUANTITIES—SO SHOP EARLY
MIRRORS—MIRRORS MIRRORS ALL GOOD QUALITY FLOAT MIRRORS
24"x36" REGULAR $11.88 SUMMER SALE 9.67
16"x60" REGULAR $12.88 SUMMER SALE 10.67
PRE-FINISHED WALNUT HI-DAP DOORS YOUR CHOICE— 2'0"x6'8" 2'4"x6'8" 2'6"x6'8" MIX OR MATCH 2 FOR 17.88
ALUMINUM LADDERS ..... SPECIAL SAVINGS ON ALUMINUM LADDERS
5-FOOT STEP LADDERS 19.44
6-FOOT STEP LADDERS 21.44
24-FOOT EXTENSION LADDERS .. 44.44
VINYL-SHIELD PANELLING REPEAT OF A SELL-OUT— HERE'S HARD-TO-BEAT VALUE QUALITY WOODGRAIN PANELLING
BAVARIAN ELM, BRAZILIAN ROSEWOOD, OLD ENGLISH OAK, WEATHERED PINE, FROST PINE, ORLEANS PINE, PECAN WOOD, ALPINE ELM, SIERRA PECAN
YOUR CHOICE $3.97 SHEET — ALL NO. 1 PANELS — A WELCOME ADDITION FOR ANY ROOM.
HARVEST WALL PANELLING WE MUST MOVE OUT THIS STOCK FOR OUR FALL PANELS ARRIVE SOON
SADDLE PECAN, MORNING MIST, GOLDEN PECAN, VILLAGE OAK, WEATHERED OAK
REGULAR PRICE 6.89 SHEET SUMMER CLEAR-OUR. SHEET ... 4.65
TOP LUMBERWORLD VALUE HERE!
All Prices Effective 'til September 4th
OPEN MONDAY THROUGH SATURDAY 7:30 A.M. 'TIL 5:30 P.M.
THURSDAY AND FRIDAY NIGHTS 'TIL 8:00 P.M.
CORRUGATED FIBREGLAS PANELS ASSORTED COLOURS—NO. 1 GRADE PANELS
26"x72" sheet 3.40
26"x96" sheet 3.88
26"x120" sheet 5.65
26"x144" sheet 6.75
GLOVES: "HELP! WE'RE OVERSTOCKED" Our Entire Stock of Work Gloves, Garden Gloves (Both Ladies' and Men's) ALL 20% OFF
PAINT THINNER GALLON—JUST 1.88
LATEX FENCE STAIN RED, BROWN OR GREEN—GALLON 3.99
GARDEN TOOLS Fall Gardening Season Will Soon Be Here — Our Entire Stock of Garden Tools Is Now Priced to Clear AT ⅓ OFF
9-1
LUMBERWORLD
3955 QUADRA—ONE BLOCK SOUTH OF McKENZIE—479-7151

Last Chance for a

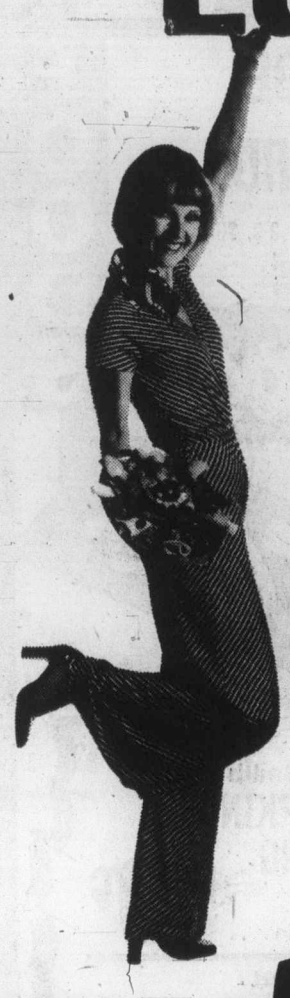

B.C. GROWN FRESH
Gr. A
Turkeys
ideal for the barbecue;
10 lbs. & under
lb. 99¢

GOLDEN
Yellow
Bananas
plump firm fruit
lb. 15¢

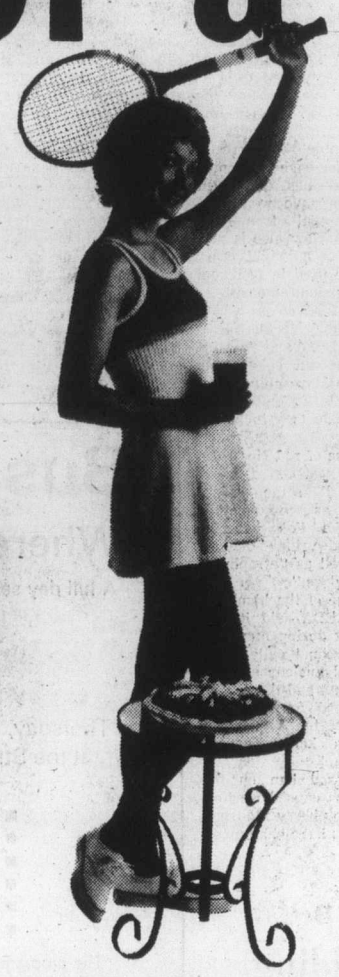

Woodward's has got it all to-

Try These Recipe Ideas from Mona Brun

Oriental Barbecued Salmon

- 5 tbsp. oil
- 1 tbsp. lemon juice
- 2 tsp. soya sauce
- ½ tsp. dry mustard
- ¼ tsp. ginger or to taste
- 6 thick salmon steaks
- 6 slices sweet onion
- 6 large mushrooms, sliced
- salt & pepper to taste

In bowl, combine thoroughly oil, lemon juice, soya sauce, dry mustard and ginger. Marinate salmon steaks for 30 minutes, turning several times. Remove steaks from marinade. Reserve marinade. Place steaks on 6 squares of heavy duty aluminum foil. Top each with 1 onion slice and 1 sliced mushroom. Season with salt & pepper to taste. Sprinkle with 1 to 2 tsp. reserved marinade. Seal foil. Place packages on rack over hot coals. Cook for 10 to 12 minutes. Turn packages and combine cooking 8 to 10 minutes longer or until fish flakes easily. Makes 6 servings.

Stuffed Frankfurters

- 1 tin (7½-oz.) tomato sauce
- 2 tsp. powdered instant coffee
- 2 tsp. sugar
- 1 small clove garlic, crushed
- 8 frankfurters
- 8 green onions, trimmed
- 8 slices bacon
- 8 hot dog buns, split & toasted

In bowl, combine tomato sauce, coffee, sugar and garlic. Split each frankfurter lengthwise, cutting almost to the bottom; brush inside with part of the sauce mixture; place a green onion in each. Wrap each with 1 bacon slice; secure with toothpicks (soak toothpicks in water first to help keep them from charring). Place on grill approximately 6 inches above hot coals. Grill, turning frequently and brushing with sauce for about 15 to 20 minutes or until bacon is crisp. Serve piping hot with barbecue sauce in toasted hot dog buns. Makes 8 stuffed frankfurters.

Barbecued Chive Bread

- 1 unsliced loaf French Bread
- ½ cup softened butter or margarine
- ⅓ cup grated Parmesan cheese
- ¼ cup finely chopped chives

Slash loaf in 1-inch slices, cutting to, but not through the bottom crust. In bowl, cream together butter, Parmesan cheese & chives. Spread mixture on one side of each slice of bread. Wrap loaf in foil. Meat on edge of grill, turning frequently, for 20 to 30 minutes or until piping hot. Makes 6 servings.

Barbecued Turkey Fruit Kabobs

- ¾ lb. cooked boneless turkey, cut in 1-inch cubes
- 1 orange, cut into wedges
- 1 green pepper, cut into squares
- 4 small spiced crab apples
- ¼ cup light corn syrup
- ½ cup apricot preserves
- 2 tbsp. butter or margarine
- ¼ tsp. cinnamon or to taste
- dash ground cloves

Onto four 8 to 10-inch skewers, thread pieces of turkey, pear, orange, green pepper & a spiced crabapple. In saucepan, combine apricot preserves, corn syrup, butter, cinnamon and cloves. Bring mixture to boiling, stirring occasionally. Brush apricot mixture over prepared turkey & fruit. Place on grill and cook about 4 inches from coals, turning and brushing frequently with sauce until turkey and fruit are heated through and well glazed. Serve kabobs over hot cooked rice. Pass remaining sauce. Makes 4 servings.

Individual Grilled Suppers

- 1 lb. beef top round steak, cut into 1-inch cubes
- ¾ cup bottled barbecue sauce
- 1 clove garlic, crushed
- ½ cup chopped onion
- 2 tsp. chopped parsley
- 4 medium carrots peeled and sliced
- 4 medium potatoes, peeled and cubed
- 1 cup sliced celery cut on bias
- salt and pepper to taste

In shallow baking dish, arrange meat. In small bowl, combine barbecue sauce, garlic, onion and parsley. Pour over meat. Cover and refrigerate several hours, turning frequently. Have ready 4 pieces of heavy duty aluminum foil approx. 18 in.x12 in. Divide meat, barbecue sauce, carrots, potatoes and celery among pieces of foil. Season with salt and pepper to taste. Fold foil over and seal ends. Place directly on hot coals & cook 35 to 45 minutes, turing occasionally or until meat and vegetables are tender. Makes 4 servings.

"ENDLESS SUMMER" CONTEST ENDS SATURDAY

Enter now at all Woodward's Food Floors. Win a Trip for Two from Vancouver to Fiji or Australia. The winner will fly in a Quantas spacious Boeing 747B to the holiday of their dreams. Contest entrants will also be eligible for weekly prizes of Quantas Flight bags filled with Standard Brand products. Entry forms and contest details available on all Woodward Food Floors NOW!

ALBERTA GRAINFED BONELESS BEEF
Oven Roasts Sirloin Tips, Bottom Rounds, Rumps, ... Canada A lb. **1.99**

ALBERTA GRAINFED BONELESS
Baron of Beef ..... Canada A lb. **2.09**

FRESHLY GROUND
Ground Beef Medium Quality ..... lb. **99¢**

BONELESS AND FULLY COOKED
Smokehouse Hams ..... lb. **2.39**

GAINERS PURE PORK
Sausage ..... 1 lb. tray **1.29**

MAPLE LEAF OR HINT OF MAPLE
Side Bacon Sliced; ..... 1 lb. pack **1.89**

GAINERS ALL BEEF OR REGULAR
Wieners ..... 1 lb. vac pack **89¢**

MAPLE LEAF
Sausage Stix European Cuisine; 20-oz. **2.29**

WOODWARD'S CHICKEN STYLE
Sliced Loaf ..... 16-oz. family pack **1.29**

DEL PAK
Potato Salad ..... 16-oz. ctn. **89¢**

STARKIST CHUNK
Light Tuna in oil, ... 6½-oz. tin **69¢**

PURITAN
Beef Stew ..... 1½-lb. tin **95¢**

LUNCHEON MEAT
Tulip ..... 12-oz. tin **79¢**

BICKS PICKLES
Sweet Mixed ..... 32-fl.-oz. jar **1.09**

HUNT'S
Tomato Sauce special or with bits; .. 14-fl.-oz. tin **2 for 89¢**

SUNBURST
Tomatoes Standard, ... 14-fl.-oz. tin **2 for 49¢**

BRENTWOOD
Choice Peas ..... 14-fl.-oz. tin **2 for 55¢**

WOODWARD'S ALL PURPOSE
Flour ..... 10-lb. bag **1.19**

LIBBY'S FANCY FRUIT
Cocktail ..... 14-fl.-oz. tin **2 for 89¢**

WIDE MOUTH
Kerr Jars 12 1-pint **3.79**

Personal Shopping Only. Prices Effective Aug. 30 to Sept. 4. We Reserve the Right to Limit Quantities.

Holiday Cook-out

FIESTA

Ice Cream

assorted flavours, 2-litre ctn.

1.25

GRILLTIME

Charcoal Briquettes

20-lb. bag

2.29

gether for a happy weekend

CALIFORNIA
Valencia Oranges ..... dozen **59¢**

FROM AUSTRALIA
Apples Grade Canada Fancy Granny Smiths, or

FROM CALIFORNIA
Grapefruit Ruby Mix or Match **10 for 99¢**

GRADE CANADA DOMESTIC B.C. GROWN
Prune Plums ..... **2 lbs. 49¢**

CALIFORNIA GROWN CANADA NO. 1
Imported Tomatoes Bulk ..... lb. **49¢**

Grocery Features

KRAFT UNSWEETENED GRAPEFRUIT OR
Orange Juice ..... 64-fl.-oz. bottle **1.19**

GOODHOST
Iced Tea Mix ..... 24-oz. tin **2.29**

PILLSBURY BUTTERMILK
Biscuits ..... 4.8-oz. **2 for 29¢**

NABISCO
Shreddies ..... 24-oz. ctn. **89¢**

OLD DUTCH
Potato Chips all varieties. 225-gram ctn. **75¢**

More Features

SURF POWDERED
Detergent ..... 5-lb. ctn. **2.09**

BERNARDIN
Freezer Bags pints, quarts or poultry **2 pkts. 65¢**

SCOTTIES
Facial Tissue assorted hankie packs; 100's ..... **2 for 65¢**

CATCH ALL
Garbage Bags 1.5 mil..... pkt. of 10 **69¢**

JAVEX LIQUID
Bleach for the unbleachables. ..... 26-oz. ctn. **1.25**

WOODWARD'S FROZEN
Fish 'N' Chips ..... 24-oz. ctn. **1.09**

LIBBY'S
Beans with Pork in tomato sauce, ... 19-fl.-oz. **55¢**

Bakery

WOODWARD'S LUNCH BOX
Fruit Cake **1.19**

WOODWARD'S
Bread white or 60% whole wheat. 16-oz. loaf **3 for 89¢**

LADY SCOTT
Bathroom Tissue Colored ..... **2**-roll pack **55¢**

LONEYS SOUP MIX
Chicken Noodle 2 1/2-oz. pkt. **5 for 69¢**

BICK'S
Cubit Relish 32 oz. ..... **89¢**

Frozen Foods

SNACKERY
Pizza pepperoni or sausage ..... **4 pack 1.09**

HIGHLINER BOSTON BLUEFISH
Fillets ..... 16-oz. **89¢**

AUNT JEMIMA
Waffles regular, blueberry or buttermilk ..... 10-oz. ctn. **59¢**

Dairy

ST. IVELS REAL
Devon Cream ..... 8-fl.-oz. bottle **99¢**

DANISH ST. PAULIN OR BLUE
Cheese cryovac ..... lb. **1.79**

BLACK DIAMOND PROCESS
Cheese Slices single thins..... 16-oz. pkt. **1.55**

Store Hours: 9:30 a.m. to 5:30 p.m. Shop 'til 9 p.m. Thursday and Friday at all Woodward Stores.

Woodward's
Food Floors

Bigger cars may pay more to ride ferries

By JIM HUME
Colonist Reporter

The first hint that Transport Minister Jack Davis is considering revised ferry fares was made Wednesday.

Davis at a press conference called to answer charges by the New Democratic Party caucus that the Social Credit government had deliberately ignored advice to keep ferry fare increases to a maximum of 50 per cent, said different fares for different-sized cars were definitely in the works, but maybe not this year.

One of the suggestions in what NDP leader David Barrett called a definitive report on the B.C. Ferries system was that cars pay ferry rates according to length rather than the present blanket fee for all vehicles whatever their length.

Davis said one of the hold-ups in instituting such a system lay in the difficulty in finding length-measuring equipment.

"If we had been able to find that equipment, I would have recommended that to the cabinet earlier," Davis said. "If we can find the equipment, we shall definitely bring in lower fares for smaller cars."

Asked why measured spaces couldn't be marked off at ticket booths at ferry terminals, Davis appeared surprised by the question, but suggested such visual measuring might be too time-consuming.

As for the report on which Barrett had earlier based a critical blast at government ferry policies, Davis said it was just one of four studies commissioned to examine the ferry system.

Barrett, flanked by five members of his caucus, had said the report, prepared for the then-NDP government by the Environment and Land Use Committee, strongly recommended that more superferries be built and that any fare increases be held to 50 per cent or less.

Charles Barber (NDP—Victoria) said at the same press conference that the report definitely "recommended a 50-per-cent increase and rapid conversion to the highly efficient superferries."

Davis denied both interpretations of the report, and the complete 200-page report would indicate that Davis was correct. The report states that all of its studies were based on a 50-per-cent increase but does not make a definite recommendation in that regard.

Barrett said the report was the most comprehensive report on the ferry system ever undertaken.

Davis said it was just a section of an over-all look at the system, a look which eventually led to 100 per cent increases in fares on June 1.

"This particular report was rejected by the steering committee comprised of Charles Dalfen, then deputy minister, Alistair Crerar, secretary of the Environment and Land Use Committee, and Leonard Roueche of the Mason Gaffney 'think tank'," Davis said. "They steered it back because they felt that it just wasn't specific enough."

As for the 50-per-cent fare increase recommendation, Davis said the people making the ferry study "included just about everything they could on the waterfront, but made no firm recommendations on fares. They didn't even have an economist on the team."

Barrett says the report firmly recommended the following points:

- Rate increases held to 50 per cent.
- Large cars to pay more than small cars.
- Seasonal fare structures with higher rates in summer than winter.
- Lower rates for foot and bus passengers.
- Books of tickets at a discount for commuters.
- A major construction program for superferries.
- Detailed studies to replace Horseshoe Bay and Departure Bay as ferry terminals with new terminals on Iona Island and Gabriola.
- Maintenance of low rates by increased use of superferries.

"It is incredible that policies that would have been so beneficial were both ignored and suppressed," Barrett said: "That the Bennett government instead based its policies on a report prepared in less than 10 days tells us that they didn't want to be confused by the facts."

Barrett was referring to a Price-Waterhouse report on the ferry system which was prepared in 10 days last January.

"It is tragic that the lifestyle and budgets of most British Columbians have been adversely affected because the government ignored this report. The economy of Vancouver Island in turn is faltering because of their incompetence.

"For a so-called businessman's government, Bennett's compulsive action in doubling the ferry rates is proven by this secret report to be his most unbusinesslike action to date."

Davis dismissed Barrett's claim by stating that the report was "interim" only.

Barrett says the study states clearly that with the use of superferries and a 50-per-cent fare increase, a profit would be made on all cars carried.

Davis said the sections of the report dealing with fares and superferries was "superficial, to say the least."

As for superferries, he said: "I wonder if Mr. Barrett would be prepared to tell the trade unions that if we switched entirely to superferries five or six would do the job of 10 or 12 existing ferries, with the subsequent layoffs of a thousand or more people."

Davis said that if the report was read carefully, "you will see that it recommends that summer ferry fares be increased 50 per cent over winter rates. On paper it's voluminous. In fact, it's superficial, which is why it was rejected."

In addition to perhaps eventually introducing car rates based on length, Davis also said he would not be averse to different rates for summer and winter sailings.

"I'm not against that in principle, and obviously we have to consider it," he said. But he gave no indication when such rates might be introduced.

FREE FILL
20,000 Yards
Hauling Charges Only
O.K. TRUCKING COMPANY LTD.
382-6136

Ad challenge for lawyers

WINNIPEG (CP) — Boyd Ferris, at 47 the youngest president the Canadian Bar Association has ever elected, Wednesday challenged the traditional reluctance of lawyers to advertise. See earlier stories Page 48.

The Vancouver lawyer said that even to suggest that advertising might help people choose a lawyer "is to court displeasure and agitation."

"Yet how many of the public have access to a law list or the intuition to make sound selection from an alphabetical listing in the Yellow Pages?"

He spoke to a young lawyers' luncheon on the eve of taking office today as successor to Irwin Dorfman of Winnipeg.

Dorfman spent his year in office coaxing lawyers to take more interest in the work of law reform commissions in Ottawa and the provinces.

One result is an unusually topical program at the 1976 annual convention as strong emphasis is given to areas of family and criminal law, in which the reform commissions have been producing reports which will form the basis of future laws.

Conference organizers say Ferris is largely responsible for this year's imaginative program, which opened with U.S. consumer advocate Ralph Nader and former finance minister John Turner discussing freedom of information.

Ferris, a member of the senior Vancouver firm of Davis and Co., quoted Nader Wednesday in outlining his legal philosophy:

" 'The entire legal profession must be reformed if society is to alleviate its ailments. The best lawyers should be spending their time on the great problems—on water and air pollution, on racial injustice, on poverty and juvenile delinquency . . .

"But they are not. They are spending their time defending Geritol, Rice Krispies and the oil-import quota.' "

Ferris said he hoped the first phase of the reform is under way and outlined the issues that must be met "if we are to justify the continued existence of this association not only to our own members but in the eyes of the public."

The first requirement was the willingness of lawyers to put the public interest ahead of their own in all matters.

"So far," he said, "our willingness to do so has been far from clear."

Sands
Seven Funeral Chapels Serving Vancouver Island
Dedicated To Service . . .
your seven community chapels independently family owned and controlled. Sands, since 1912.
VICTORIA, 388-5155
SIDNEY, 656-2932
COLWOOD, 478-3821
DUNCAN, 746-5212
NANAIMO, 743-2032
LADYSMITH, 245-2331
IFC INTERNATIONAL FLIGHT CARE
A DIVISION OF SANDS
MEMBER BY INVITATION
NSM NATIONAL SELECTED MORTICIANS
SINCE 1952
Removal and Service Arrangement Covering Vancouver Island
A DIVISION OF SANDS
Specializing in forwarding to or from anywhere
WORLD-WIDE FUNERAL INFORMATION SERVICE
Call Collect, or Cable "Mortuary Victoria"
A DIVISION OF SANDS

GREAT FALL
BEEF SALE
BEEF SIDES 83¢ lb.
BEEF HINDS $1.03 lb.
FULLY GUARANTEED—TOP QUALITY—ALBERTA—GRAIN-FED BEEF
CHUCK STEAKS 63¢ lb.
TURKEY DRUMSTICKS 59¢ lb.
CROSS RIB ROASTS 93¢ lb.
BEEF LIVER (SLICED) 49¢ lb.
SIDE BACON OUR OWN SUGAR-CURED, HICKORY-SMOKED, SLICED 1.29 lb.
GROUND BEEF IN 30-LB. LOTS 55¢ lb.
• Prices Include Cutting, Wrapping and Freezing
• Prices Effective While Present Stocks Last
• We Reserve the Right to Limit Quantities
• 30-Day Guarantee on All Freezer Meats
Congratulations To:
MRS. MAE BERG, #211 - 1184 Esquimalt Rd.
FRANK FANNING, 3328 Happy Valley Rd.
Winners of $20.00 Gift Certificates
VICTORIA MEAT MARKET
625 JOHNSON ST.
386-8491
LANGFORD MEAT MARKET
732 GOLDSTREAM
478-9567

Woodward's
TEEN COUNCIL
1976-1977

Nadine Farndan, Reynolds
Pat Rice, St Margarets
Diane Owens, Mt. Doug
Kathy Jensen, Oak Bay
Carol Smith, Lambrick
Debbie Prescott, Dunsmuir
Joan Tarrant, Claremont
Sandy Snow, Oak Bay
Dawn Payne, Parkland
Evelyn Neville, Claremont
Ann Eddy, Belmont
Miriam Curtis, Reynolds
Janis Blythe, Mt. Doug
Karen Etches, Claremont
Kim Fowler, Reynolds
Helen Jansen, Claremont
Darcia Bains, Spectrum
Janet Carson, Oak Bay
Janice McLean, Vic High
Jean Shipitka, Claremont
Vicki Kendrick, Mt. Doug
Mary McIntyre, Oak Bay
Barbara Rainsford, Esquimalt
Caroline Vanderboor, Mt. Doug
Debbie Bridge, Spectrum
Anna Blagborne, Vic High

Woodward's Teen Council Activities
★ Keeps Woodward's informed on teenage news and views.
★ Attend classes every Saturday where they learn many aspects of fashion and merchandising.
★ Participate in all teenage promotions and Fashion shows for Woodward's.
★ Active in volunteer work in the community.
★ Work part-time in Woodward's.

Mrs. Joan Fraser
Fashion and Teen Council Co-Ordinator

Woodward's Beauty Workshop
Classes commence
Saturday, September 18, 1976
Saturday Classes open to girls 15 to 18 years old
Seven weeks $12.00
Classes 12:30-2:00 p.m.; 2:30-4:00 p.m.
Register at the Advertising Department, Second Floor
9:30 a.m.-4:30 p.m. Monday to Friday

"Welcome Back"
Let Woodward's Teen Council Show and Tell your Fashion Forecast
Friday, September 3, 7:00 p.m. Saturday, September 4, 2:00 p.m.
On the Mall
Music: Chinooks

Fifty-two up for sale

Paintings overflow Carr centre

By JIM GIBSON
Colonist Staff

There's a story behind all those paintings filling up every wall and cranny of exhibit space at the Emily Carr Arts Centre. If everything had gone according to plan, the show wouldn't have been necessary.

But as good intentions and reality seldom mesh, the centre finds itself with 52 paintings to sell. They are the leftovers of the 88 donations by Canadian artists of varying reputations from a not-too-successful auction held as part of Emily Carr Day last May.

There's something rather elegant about an art auction, and exciting too when there's an auctioneer cajoling bids. But rules being rules and bureaucrats being bureaucrats nothing but a silent (sealed bids) auction could be held at the Newcombe Auditorium.

In all 16 paintings were sold for about $750 which left organizers with the painful realization that any plans for program expansion or a permanent staff at the centre would have to remain just that.

Now on exhibit and still to be sold are works by Takao Tanabe ($1,500), Myfanwy Pavelic ($300) and Claude Tousignant ($200). These three artists and several others in the sale-exhibit were recipients of the now defunct Emily Carr bursary. However the majority of the works are by local artists and priced below $100.

According to director William Bowie the arts centre operates on a shoestring and the sales are crucial to keep its programs afloat.

Bowie says all purchases are tax deductible.

□

BRING IN THE NEW . . . . Victoria's summer season winds to a close this weekend with Cabaret bidding auf wiedersehen Friday and the Smile Show wiping the grin off is face Saturday. Apparently it's been a fine, fine year at the box office despite the tourist slump.

Equus starts next week and jumped the gun as the fall season opener on the Bastion Theatre which is only now releasing its upcoming season. It's old news about The Roar of the Greasepaint, the Smell of the Crowd and the Ottawa - bound A Stitch In Time. But the new releases include, a separate production of Creeps at The Belfry, Absurd Person Singular at Christmas followed in February by Richard III, The Glass Menagerie, and My Fat Friend as the season closer.

Los Angeles-bound are Steve Ivings and Jerry Gosley

Artistic director Edwin Stephenson had hoped to entice the Newfoundland Zanies, Codco, out to Victoria with a show of their making on this city's famous and infamous. However, the troupe which had them lined up around the corner at last spring's Habitat Festival at The Belfry are breaking up so Stepehenson opted for My Fat Friend instead.

On paper the Victoria Theatre Guild has a significant season in the offing. It opens with The Importance of Being Earnest and follows along with The Little Foxes, The Birds, Semi-Detached and concludes with Lovers.

□

DON'T BELIEVE EVERYTHING YOU READ . . . There's nothing like a bit of sex to sell a show and apparently the producers of Equus aren't afraid to capitalize on this. People who have seen Equus are scratching their head and trying to explain to the unfamiliar just what the warning line of "some nudity and explicit sex" could mean on the ads for the local production.

There's no problem figuring out where the nudity comes in but the other . . . well explicit is explicit and it just doesn't happen that way. In fact it doesn't happen at all and if it did, there's plenty of evidence in the Peter Schaffer script that the poor boy wouldn't likely have poked out those poor horses eyes and never ended on the psychiatrist couch.

In fairness to the producers the warning line was undoubtedly included to let people

The Arts

know they weren't walking with their kids in tow into a stage adaptation of The Red Pony or Black Beauty. But a phone call to B.C. film classification director R. W. McDonald who's responsible for all those warning lines in movie ads disclosed that the Equus line was "a little strong". McDonald would exchange "suggested" for "explicit."

Incidentally, he may be doing just that next year as the filming of Equus starring Richard Burton starts soon in the Kleinburg studios outside Toronto.

Location director for Equus is to be Bob Gray of Oak Bay who was to have been busy this fall as production manager for Jocasta until the Cariboo climate and Sophia Loren's health wouldn't cooperate.

□

HITTING THE BIG TIME . . . Julie Andrews, Mel Torme and Anthony Newley will be sharing the spotlight with Jerry Gosley and Steve Ivings of The Smile Show at a November benefit in Los Angeles to preserve the White Cliffs of Dover.

The invitiation to the local pair came from benefit director Anna Lee who dropped around to The Smile Show last week. Gosley plans to do his "sophisticated Englishman" number with the American cigarette song while Ivings will do his imitations.

□

SWAN SONG . . . The popular Pied Pumpkin String Ensemble is coming to The Belfry Sunday for the last time before the funky group breaks up. The last time the group was at The Belfry it sold the place out and The Belfry people are now wondering just what they're going to do with the crowds this time. About 60 per cent of the tickets will be sold in advance and on Sunday night it will be a first-come first-served basis for the remainder.

The reason for the breakup is that super singer and fiddler Shari Ulrich is moving over permanently to the Hometown Band.

□

BEYOND THE FRINGE . . . Edmonton's Citadel Theatre artistic director John Neville dropped around to the Bastion last week to visit on the way to Nanaimo to meet Rod Langley whose Bethune will play at the Citadel Too this season . . . Vancouver Playhouse sold its set from last season's production of Equus including the turntable stage to local producers of the play . . . Peter Mannering ships his Gilbert and Sullivan company off to Salt Spring Island this weekend where it closes the summer theatre season at Ganges . . . Local entertainer home for a visit from Toronto, Valerie Smith is to be regular on the Tommy Hunter Show starting next month. Valerie who had spent most of last year as a maitre d', reports the television show audition was the first and only one she went to after saying goodbye to Toronto diners . . . Spending the summer in Baltimore was Teresa Lambeth, 18, one of eight picked from over 100 students to perform at the end of the Maryland Ballet Company summer workshop. Sources close to her Victoria teacher Eugenie Shaffar are predicting she will be asked to join that American dance company . . . Charlottetown Festival watchers might be interested in knowing that this season's hit By George! has been included in Toronto's Royal Alexander subscription series, which puts it in very good company indeed. It's the first time a Canadian production has been included in that commercial theatre's line up.

ann landers

Dear Ann Landers: I am writing in regard to your answer to the woman who said she and her husband had happily terminated their sex life. Your reply: "I feel sorry for both of you."

Why? In an age when we are bombarded with pornographic magazines, x-rated films and TV garbage, shops selling sex "aids" and psychologists providing orgasm counseling, isn't it refreshing to know there are people who are removed from all this?

An example of how lopsided our world has become hit me with great impact last night when a TV host (well-known) inquired of an astronaut, "What did you do about sex in space?" Has the world become so hooked on instant gratification that we can no longer conceive of self-control?

The woman who wrote to you, Miss Landers, explained that she and her husband had decided they could lead a full life without sex. Why should they be considered freaks? If you are still reading this letter, I'd appreciate an answer. —**Alternate Viewpoint.**

Dear A.V.: Who said they were freaks? My comment was, "I feel sorry for both of you." And I do — in the same way I feel sorry for people who are unable to see the beauty in a rose or a sunset, a waterfall, a lovely poem or soul-stirring music. Essential to life? No. But they add enormous pleasure and joy.

Work is the meat and potatoes. Appreciation for beauty is the dessert. And a mutually rewarding sexual relationship between a man and his wife is the most beautiful sharing experience of all.

Dear Ann Landers: I am a 13-year-old girl who has looked up to you as a mother figure for a long time. I hope you can help me. It's my stepdad. I hate him. He criticizes everything I do. I have tried to improve myself but he never notices.

I am fat and I know it without him reminding me all the time. I should do something about my weight but it's hard not to eat things when they are right in front of me and I'm so hungry.

I stay in my room and cry a lot. I haven't told my mom how I feel because she wouldn't understand. But I get nervous and upset when I think of staying in a house with a step-dad who hates me. It will be five more years before I go away to college. Can you suggest something?—**Blue Grass Girl.**

Dear Girl: Talk to your mother. This is too much of a burden to carry alone.

Your overeating is probably related to the problem with your step-dad. I hope your mother will take you to a doctor for a check-up and a diet. I hope, too, that she will speak to your school counsellor about some talking sessions. You need someone who will listen to you. If your mom is unsympathetic, please go to the schol counsellor on your own and be as honest and open as you were with me. Good luck, dear.

Dear Ann Landers: I'm 14 and going with a guy 16. (I look older and he looks younger, so it works out neat.) My parents are so strict it's a crime.

Friday night, I told Mom we were going to the movies. At the last minute we decided to go to Vic's house and play a few records. His folks were at church and no one was home.

We weren't there more than 20 minutes when the doorbell rang. It was my dad. He grabbed me by the arm and pulled me out of the house. I was so embarrassed I'd like to have died.

I told Dad it was cruddy of him to follow me like a common criminal. He said he hadn't followed me, just happened to be passing by Vic's house and spotted Mom's car (which I had borrowed).

Now I'm grounded for two weeks. We didn't do anything wrong, Ann. Please stick up for me.—**Not Guilty**

Dear Not: Sorry, chicken. You had no business going to Vic's house when you told your parents you were going to a movie. A change of plans should always be reported — before someone finds out. In my opinion you got off easy.

fine furniture • paintings • prints
THE ISLAND GALLERY
2188 Oak Bay Avenue Tues - Sat.

THE SLIM GOURMET

CALORIE-CONSCIOUS COOKING

By Barbara Gibbons

Think of it this way: Labor Day isn't the end of summer, but the beginning of a beautiful season, with lots of golden, non-wilting weekend weather ahead.

Whatever the weather, indoors or out, macaroni salad or potato salad needn't be excluded from your festivities just because you — or your companions — are weight-watching. Today we've got two trimmed-down versions of these all-weather entertainers.

Neither recipe uses fattening mayonnaise (1,600 calories a cupful!) Instead, each relies on a zesty well-seasoned blend of calorie-wise yogurt and low-cal French dressing. In addition, the potato salad gets a protein boost from egg; the macaroni salad adds hearty, appetite-appeasing cottage cheese.

If you like these combinations, next time try switching them. Make a hearty potato and cottage cheese salad, substituting cooked potatoes for the macaroni in our first recipe. Or your own "prizewinner," a macaroni salad made with the remaining ingredients in the second recipe.

MACARONI SALAD

2 cups small elbow macaroni (dry)
Boiling water, according to package
16 ounces 99 per cent fat-free cottage cheese
1 green or red bell pepper, chopped
¼ cup minced onion
1 cup finely diced celery
6 or 7 sliced radishes
5 tablespoons low-calorie French dressing
1 cup plain low-fat yogurt
1 tablespoon lemon juice
2 teaspoons prepared mustard
Salt and pepper to taste
Paprika (optional)
Minced parsley (optional)

Cook macaroni in boiling salted water according to package directions. Rinse in cold water and drain well. Toss with cottage cheese, pepper, onion, celery, radishes and French dressing.

Cover and chill. At serving time, mix yogurt, lemon juice and prepared mustard together and toss with salad. Salt and pepper to taste and sprinkle with paprika and parsley if desired. Serves eight, 172 calories each.

POTATO SALAD

This was the 1976 grand prizewinner in the Great Potato Lover's Low-calorie Recipe Contest and was created by Brenda Snell of Lynn Centre, Ill. a student at Orion HIgh School.

The shredded carrot gives it a pretty color.

7 to 8 medium potatoes (about 2½ pounds)
3 tablespoons low-calorie imitation French dressing
1 hard-cooked egg
¾ cup finely shredded carrot
¾ cup finely sliced celery
¼ cup finely sliced green onion
2 tablespoons chopped dill pickle
1 carton (8 ounces) plain low-fat yogurt
1 teaspoon prepared mustard
1 teaspoon prepared horseradish
1 teaspoon Worcestershire sauce
Salt and pepper.

Boil potatoes until just fortender; cool. Peel and cube into large bowl. Add dressing; chill. Chop white of hard-cooked egg (reserve yolk). Add to potatoes with carrot, celery, green onion and dill pickle.

In small bowl, combine yogurt, prepared mustard, horseradish and Worcestershire sauce; beat smooth. Pour over salad and mix lightly. Season to taste with salt and pepper. Serve garnished with hard-cooked egg yolk forced through sieve. Serves eight, 140 calories each.

P.S. Hand Woven Harris Tweed Coats
CLEARANCE $79.50
Same price as 6 years ago!
Sizes 8-20, reg. 97.50
Piccadilly Shoppe
1017 Government
9-1

AT-COST SCHOOL SUPPLIES
The Greater Victoria School Board offers basic kits of elementary school supplies for residents of Greater Victoria School District (No. 61) only. The fee is calculated on a non-profit basis.
Your child's teacher may request some additional items but this these kits will cover nearly all needs.
Aug. 30 — Sept. 3 inclusive
9:00 a.m. to 11:30 and
1:00 p.m. to 3:30
Hampton Elementary, 231 Regina Ave.
Richmond Elementary, 2780 Richmond Ave.
Victoria West Elementary, 750 Front St.
Fairburn Elementary, 1841 Fairburn Dr.
Sir James Douglas Elementary, 401 Moss St.
Blanshard Elementary, 950 Kings Rd.
FEES:
Grade 1 — $2.65
Grade 2 — $3.05
Grade 3 — $4.02
Grade 4 — $4.05
Grade 5 — $4.05
Grade 6 — $4.06
Grade 7 — $4.06
CASH ONLY PLEASE
WE CANNOT ACCEPT CHEQUES

Saba's
1130 Douglas
Phone 384-0561
Fall Fabricanza

FINAL 3 DAYS
ENDS SATURDAY!
Charge It!
New Accounts Opened in Minutes
9-1

Norfolk House School
FOR GIRLS — GRADES I TO XII
"Academic excellence is our priority"
New term opens
SEPTEMBER 9th, 1976
Some grades have one or two vacancies.
Telephone: 598-2621
Headmistress: A. Winifred Scott, B. Sc.
801 Bank St.
Victoria, B.C.

GET THERE with Joe Famolare
The first shoe designed exclusively for walking
Featuring an exclusive patented 4-wave sole created to exercise your leg muscles as it corrects posture and turns walking into a natural, effortless movement. The sole itself is made of a new substance which is stronger and more resilient than crepe. It will never wear down or out. Come in today and try on a pair for the ultimate in walking comfort.
The tie, in mid-brown calf, $35
Monk strap style, dark brown calf, $35
Gucci buckle style, dark brown suede, $38

Munday's
1203 Douglas St. 383-2211
9-1

On B.C. political scene

Barnards left mark

This is the first in a series of profiles of historic buildings in the Greater Victoria area. The text is by Martin Segger, architectural historian with the Provincial Museum.

"DUVALS" (1862).

Address: 1462 Rockland Avenue.

Architect: Unknown

This house is reputed to have been built by Mrs. Elizabeth Miles, who married John Miles one January day in 1861 only to be widowed the next.

Mrs. Miles later moved across the road to Cary Castle, which she later sold to the Colony of Vancouver Island as Government House.

From 1865, Duvals was occupied by Sir Joseph Needham, chief justice of the colony of Vancouver Island between 1866 and 1870, afterwards chief justice of Trinidad.

In 1870 the house was bought by Frances Jones Barnard, whose family was to leave a lasting mark on the British Columbia political scene. In the early 1860s, Barnard operated an express stage line to the Cariboo. He was first elected to the House of Commons for Yale in 1879, and earlier (1867-68) had been a member of the Legislative Assembly of the Crown Colony of British Columbia.

The eldest son, Frank Jr., was MP for the Cariboo and later (as Sir Frank) was lieutenant-governor; the younger son, G.H. Barnard, served a number of terms in the Commons and was appointed to the Canadian Senate in 1917; daughter Alice Barnard married John Mara, MLA for Kootenay, Speaker of the House in the first British Columbia Legislature, and later MP for Yale.

During the early years of the Barnard occupancy, the house gained its general outline which can still be recognized by the high pitched gables as the Country Gothic at that time fashionable as it had been promoted by the books and buildings of A. J. Davis and A. J. Downing in the United States.

Part of the porch which extended round the house on all sides can still be seen.

Balustrades and brackets ornamented in Victorian gingerbread fashion were liberally applied to the exterior and have survived in excellent condition.

G.H. Barnard lived in the house until his death in 1954 when it was bought and renovated by Mr. and Mrs. James Badnis.

Both for its historic interest and architectural quality, the house is one of the finest landmarks in the Rockland area.

Duvals one of finest landmarks in Rockland area

FIRST AID FOR AILING MARRIAGES

The divorce rate in North America has reached "epidemic" proportions. But divorce does not have to be the inevitable antidote for a poisoned marriage. The September issue of Reader's Digest suggests that a little "first aid" might do the trick . . . 6 steps to enrich and revitalize a stale or failing partnership. Even if your marriage does not need rescuing, following these 6 suggestions can help to keep that marriage glowing with health. Be sure to read FIRST AID FOR AILING MARRIAGES, one of 34 articles and features in the September issue of Reader's Digest. At your newsstand today!

Informative advertising helps lower the price of goods.

CANADIAN ADVERTISING ADVISORY

FASHION SALESLADY

Thoroughly experienced fashion saleslady required immediately by Charmante's in the Hillside Mall.

Please Call:

Mrs. Watson 595-1555

Montague BRIDGMAN Ltd.
China Crystal Gifts
511 GOVERNMENT ST. 383-0821

Tutorial service is non-profit

Project can aid students

Students needing extra help in such subjects as language, arts and arithmetic could get that help from Project READ, formerly known as Project Catch-Up.

Project READ, which stands for Reading Evaluation and Development, is a non-profit tutorial service which will be reopening Oct. 1.

From January to June of this year, it was known as Project Catch-Up and was financed through a Local Initiatives Program (L.I.P.) grant. The L.I.P. and Opportunities For Youth (OFY) programs were subsequently curtailed by the federal government in an economy move.

Project READ will charge $5 an hour for students.

A staff of four qualified teachers, headed by Ann Boher, will offer special instruction to students who cannot be fully accommodated by special programs offered through the school districts.

Students may attend for one hour or more during the school day with no more than three students allotted per teacher.

A general meeting will be held Sept. 15 at the University of Victoria's Coronet Building, Room 163, starting at 8 p.m.

Students may register then or call Linda Anderson at 598-2449 to preregister.

Authentic
SUZUKI VIOLIN SCHOOL
FRONA COLQUHOUN, ARCT
Victoria Founder Director since 1965
1308 Dallas Rd.
383-7292

Optimist Club helps a local drill team

The Optimist Club of Victoria came through with some money recently to help a local drill team keep a bus.

Gerry Connor, president of the Optimist Club of Victoria, presented the Pacific Maple Leaf Parade Corps with a $700 cheque covering four months of payments for a bus purchased by the corps this spring.

The 48-member drill team, consisting of girls between the ages of six and 17, decided to purchase the bus to combat doubled charter rates. The corps performs in the Pacific Northwest and Alberta.

When the financial crisis arose, the Optimists lent the helping hand under its Friend of Youth objective.

Make the fresh fruit season last all year.

Preserve 'B.C.' Prune Plums now.

Imagine jars and jars of your own home-made preserves—to be served as desserts . . . on cereal . . . tasty jam with breakfast toast . . . chutneys . . . mmm!

And imagine the added economy and convenience too. Right now is the time to do your prune plum preserving.

Home-canning without sugar

Did you realize you can home-can B.C. prune plums without using sugar? If you'd like to save the cost of sugar at canning time and sweeten to taste at serving time, you can simply do your canning using water instead of syrup.

For complete home-preserving instructions, including "home-canning without sugar", write for our booklet "Sunshine Meals". Send 25¢ to: "Sunshine Meals", B.C. Tree Fruits Ltd., Dept. N, Kelowna, B.C.

B.C.

You'll flip over this offer from "Charlie" at The Bay!

It's called the "Charlie Long, L-o-n-g Playing Record offer because the list of bonuses goes on and on! With any $5 Revlon purchase you get **four** bonuses,

all for **3.50**

And each one of these four singles is sure to be a hit

Here are your bonuses.

1. The Charlie T-shirt. Perfect for playtime!
2. Charlie Perfume-in-a-Pot. A "solid gold" hit!
3. 2 oz. Charlie Talc. You'll feel like a million.
4. A $3.50 record coupon to take over to the Bay record department and use for any record you want!

Offer available from Aug. 31 to Sept. 11/76

Charlie.

A most original fragrance by Revlon

Come play with Charlie! Get the four single bonuses that put Charlie at the top of the charts!

Revlon Cosmetics, Main Floor

PHONE 385-1311. GANGES, GULF ISLANDS, JORDAN RIVER, PORT RENFREW CALL TOLL FREE ZENITH 6040. FREE CUSTOMER PARKING
DAILY STORE HOURS 9:30 A.M. TO 5:30 P.M. THURSDAY and FRIDAY to 9:30 P.M.

Hudson's Bay Company

Hang gliding slow to catch on

Flying like a bird!

By KING LEE
Colonist Reporter

Hang gliding, a sport which credits its beginnings to a U.S. National Aeronautics and Space Administration employee, has a handful of enthusiasts in Victoria.

The Victoria Hang Gliders have about 10 signed-up members and are seeking new members with courses offering future pilots a chance of "learning safely to be a bird."

Over the past two years, about 40 students have taken the course taught by Art Dales of 215 Oswego in James Bay.

Many of the former students still hang glide but have not bothered to join the club.

Dales, who also has been a sky diver, describes hang gliding as a "feeling of being a bird."

The chief differences, Dales said, are that skydiving does not offer the degree of manoeuvrability and sense of flying of hang gliding.

Although it's not certain what the exact year was, Francis Regello is generally considered the man who invented the sport which has gained popularity over the last 10 years.

Regello was on a NASA team which was trying to find a safe way to bring U.S. spacecraft back to earth.

Now there are approximately 30,000 hang gliders in the world and a World Cup competition starting Sept. 1 in Krossen, Austria. Canada is one of six countries entered.

Vancouver Island hang glide pilots have some excellent places to practice their sport, including Saturna and Salt Spring Islands.

Victoria hang gliders wishing to make a quick trip for a few flights head for a cliff overlooking Island View beach where the 160-foot vertical drop would frighten the average non-glider.

But Dales insists it's a safe sport, saying most clubs insist on a number of safety regulations.

Helmets are a must with some clubs, as are test flights. There is a general rule that nobody hang glides alone.

Hang glide pilots range in age from 13 to 76 and there are women hang gliders.

Kites range from $500 to $2,200 (with the average cost for beginners around $600), weigh between 40 and 60 pounds and have wing spans of 28 to 32 feet.

Constructed from dacron and aircraft aluminum, the kites are usually extremely colorful.

Dales' two burning ambitions in the sport are to take a helicopter to the top of Mount Baker and hang glide down, and to glide all the way from Port Alberni to Victoria when the winds are right.

He offers four four-hour lessons in his course for beginners. Included in the course are such things as the history of primitive flight, techniques of hang gliding, basic knowledge of meteorology and practical flying.

One of Dales' main problems is lack of a proper training hill for beginnners. Sometimes he has to take the students as far as Sooke to get hills which really aren't very good. Other times, beginners take their maiden flights from a lower cliff at Island View beach.

President of the Victoria Hang Gliders is Les Sainsbury of 3231 Orillia in Saanich.

Their enthusiasm for the sport seems to come out in the well-worn television commercial phrase: "Try it, you'll like it."

— Colonist photos by Alex Barta

GLIDING GRACEFULLY, Mike Hooper of 593 John Street floats effortlessly off Island View beach after taking off from 160-feet high cliff.

TOUGHEST PART of hang gliding, as Hooper finds out, is carrying kite back up to cliff top.

Alien smuggling joined by gangs

WASHINGTON (UPI) — Smuggling of illegal aliens into the United States has become an "extremely lucrative" business and large, organized rings are muscling into it, the General Accounting Office says. "Aliens' chances of succesfully entering the United States illegally and reaching desired locations are greatly increased by professional smugglers," it reports.

Advertising helps you to know.

HEY LADIES!

Why sit around the house and coffee with the neighbors, when you could bowl 5 pins and coffee with the neighbors.

Join one or two of our new leagues. Mon. from 1 to 3 p.m. or Wed. morning 9:30 to 11:30 a.m. Enter as a team or individually. Free instruction for beginners. Let's see some of you newcomers to the city, also those ladies who used to bowl, shake the dust off those bowling shoes and get out here. Besides our coffee is the best in town, just ask any of our bowlers. P.S. Still a few openings in our night mixed league. **To join — phone the Wilson Bowladrome, 1225 Esq. Rd. 384-9423.**

FRESH AS A FLOWER IN JUST ONE HOUR

Your Evening Clothes Deserve the Best

One HOUR "MARTINIZING" CERTIFIES THE MOST IN DRY CLEANING

8 LOCATIONS TO SERVE YOU

9-1

HORSE HAPPENINGS

Gary Massey, Apache win

By MARILYN McCALL

Triangle Riding Club held an open fall show on their club grounds in Coombs on the weekend. Merle Rimmer of Victoria judged the show, which featured English and western performance classes as well as games.

Trophies, ribbons, and prize money were awarded in all classes, and aggregate awards were presented at the end of the day. The senior aggregate went to Gary Massey, who rode Apache to first in senior pole bending and senior scurry. Rod Rimmer and Ali Kat were the junior A aggregate winners, winning open junior, flag race, open junior stake race, and open junior keyhole race. In the junior B division, Jule Ruttan, on Misty, won the aggregate, taking first in junior B pole bending, and junior B barrels. Angela Sadzak, riding Janice Wahluke, was awarded the English aggregate for her wins in open English hunter hack and open working hunter. Five-year-old Jill Thompson won the sportsmanship trophy for her performance on Cricket.

All information on horse groups for this column can be sent to Horse Happenings, Vancouver Island Quarter Horse Association, Box 186, Victoria, B.C.

Senior western pleasure was won by Jess Sinclair on Skip's Salty Jo. The junior A winner was Lori Larson, riding Trouble's Blonde. Lori and Trouble's Blonde were also winners in open junior trail horse and open English road hack. Darryl Horner and Silver Dollar won the junior B western pleasure, as well as open ride a buck.

A cowhide draped over a low jump provided a lot of excitement in the trail class. Many horses refused to have anything to do with the unusual and somewhat odorous obstacle; others jumped the obstacle, clearing its 18-inch height by about an extra two feet. Riders tried a variety of approaches, such as trotting their horses around the corner and turning the horse towards the obstacle only at the last minute.

Con Patrick was the winner of the senior trail horse class, his horse Too High being one of the few that walked up to the hide, had a look and jumped it as if it were a perfectly natural task.

Jack Davis and Bob's Mistake won senior riding horse, and the open junior class was won by April Jenkins on Gil's Nicky Leo. Open show hack was won by Rhonda Hanna on Albadi Tarfal.

Shirley Gamble and Shorty won junior A pole bending and junior A barrels. Riding Doll Clip, Shelly Wangler won both senior stake race and the open jack pot barrels. Senior flag race was won by Alan Nikirk on Peggy Cold Steel. Junior A scurry was won by Howie Thomas on King Christopher and junior B was won by Tannis Hett on Miss Melitta.

Con Patrick and Too High won senior keyhole race. The senior barrel race was won by Doris Pitman on Cowboy. Gordie Madill, riding Bell, won back alley jumping. Carolyn Landry and Darryl Scott, riding Honey, won the open pickup race.

Leo and Barb den Boer of Victoria, recently returned from a week of showing their Appaloosas in Chilliwack and Yakima, Washington. At the Chilliwack exhibition, their colt, Rocky Roads Buckshot, took first in yearling colts and was reserve grand champion. Archer's Tomahawk was fifth in aged geldings. In Yakima, at the Central Washington Appaloosa Club show, Rocky Roads Buckshoot was third out of 17 in yearling colts, and Archer's Tomahawk was first in open jumper and working hunter. Archer's Tomahawk, in the hunter-jumper show in Yakima, was second in novice jumper, third in working hunter, and reserve in open jumping.

COMING EVENTS

Sept. 4, 5, 6 — Saanichton Fair—junior, English and western shows, Saanichton Fairgrounds.

Sept. 11, 12 — Cowichan Fall Fair — Two-day open horse show, Cowichan Fairgrounds, Duncan.

METRO
CANADA'S LARGEST
TOYOTA DEALER
METRO TOYOTA LTD.
625 FRANCES ST. 385-3516
8-26

Fields BACK-TO-SCHOOL sale

1420 DOUGLAS DOWNTOWN, BELMONT CENTRE ESQUIMALT PLAZA

MEN'S GENUINE LEATHER JACKETS ZIP-OUT PILE-LINED
Top quality Canadian made 30" pigskin jacket. Smart, casual styling with plaquet button front and flap pockets. Great for fall and winter, then remove lining for spring wear, terrific value! 36 to 46.
Reg. 69.95 SALE **49.88**

LADIES' WASHED DENIM PANT SUITS
Fine quality blue denim pant suit prewashed for a great fit and great looks. Smartly styled with shirt style jacket and flare jeans with penny pockets and front centre seams. 10-18.
Reg. $26 SALE **19.99**

MEN'S BULKY SWEATERS BY SEAFORTH
Canadian made, long-sleeve pullovers in heavyweight, 100% acrylic knit. Choose from crew or turtleneck styles in a large basket weave pattern for a warm and luxurious finish. Available in powder rust, green and tan. S, M, L, XL. Reg. 13.98. ..... SALE **10.88**

LADIES' 100% NYLON TOW COAT LENGTH SKI JACKETS
S,M,L. SALE **10.99** 38-44. SALE **12.99**
Snap fastening with concealed inner zipper and convenient side zippers. Slight subs.

MEN's FLANNELETTE PYJAMAS BY WARRENDALE
Finest quality flannelette or perma press pyjamas in top styling, with boxer waist and pipe trim in a great choice of neatly designed patterns. A to E (36 to 44). Reg. $10-$13. ..... SALE **7.88**

LADIES' WASHED DENIM JEANS
Two super styles in 100% cotton detailed with contrast stitching for a great fashion finish. 10-18. ..... SALE **9.99**

MEN'S DRESSY "SWEATER" SHIRTS
100% acrylic polo collar shirt with button plaquet front. Attractively styled in fine gauge diamond pattern, asstd. colors. S, M, L, XL. Reg. 7.98. SALE.. **5.99**

LADIES' LONG-SLEEVE SWEATSHIRTS
Popular pullover style complete with kangaroo pockets, hood and fleece lining. Good color selection. S, M, L. ..... SALE **4.77**

MEN'S FINE GAUGE PULLOVERS
100% acrylic long sleeve crewneck pullover in rib knit. Good color selection. S-M-L. Great value! SALE **3.99**

MEN'S McGREGOR DRESS SOCKS
Premium quality superwash wool/-nylon, blend mid-length dress socks. One size fits 10-13. Reg. 2.75. .... SALE **1.99**

GREAT SWEATER SPECTACULAR!
LADIES' FINE GAUGE SWEATERS
Fantastic selection of styles in long and short sleeves, choose from turtleneck, V-neck, round and cowl neck. Top fashion styling in stripes, plains and space dyes, some detailed with attractive embroidery stitch, plus and excellent color range adds up to a great buy for fall!
Group 1 SALE **2.66** Group 2 SALE **3.33**

MEN'S BREIFS
Nylon hip briefs, fly front in asstd. prints S, M, L. Reg. 1.50. ..... SALE **99¢**

BOYS' McGREGOR SOCKS
100% nylon corduroy socks in a large selection of colors. Size 9-11. Reg. 1.65.. SALE **1.39**

BOYS' "LEATHER LOOK" JACKETS ¾ PILE LINED
Shirt style jacket in easy-care fabric snap front. 2 snap and 2 slash pockets detailed with attractive top stitching. S, M, L. Reg. 16.98.
SALE **13.88**

KIDDIES' 2-6x 2-PIECE PANT SETS
Novelty print front long-sleeve T-shirt and pull-on pants in 100% polyester. For boys or girls in attractive pastel shades. Reg. 4.98-5.98.
SALE **3.99**

WASHED DENIM BLUE JEANS
Girls' 7-14. Western style 100% cotton denim jeans, prewashed and faded for the "lived in" look. Reg. 8.98 ..... **6.99**

BOYS' DENIM JEANS
Just in time for school. Hard-wearing jeans in a choice of brushed denim, drill or cotton denim in popular western or safari styles. 8-16. .. SALE **3.99**

BOYS' SHORT-SLEEVE SHIRTS
Special Offer for Back to School. Fine quality perma press polyester and cotton shirts. Smartly styled in a good selection of plains or prints. 8-16. Reg. 3.49-3.98. SALE **1.99**

STRETCH DENIM PANTS AND JEANS
Kiddies' 2-6x. Fine quality acrylic/nylon blend pants and jeans in navy, brown and blue. Reg. 4.98-5.49. ..... SALE **3.99**

INFANTS' SWEATER STYLE LEGGING SETS
Acrylic knit sets in a beautiful selection of pastels and jacquards. Two and three piece styles available. Sizes: 12, 18 and 24 months. ..... SALE **3.99**

9-1

Collectibles

By JOHN HEARN

A welcome offering from Tom Mitchell, Box 3176, Vancouver 3. He takes issue with my comments about 'cheap reproductions' of Coca Cola trays, pointing out that many of them are worth far more than a non-collector might imagine. This is quite true.

One that I purchased in 1969 for $1.95 was last quoted at $35. The whole subject of Coca Cola collectibles is vast and some of the older items may run to hundreds or even thousands of dollars. Some expert advice is recommended before doing anything rash. Mitchell, who specializes in this subject, is willing to answer questions sent to him at the above address by any of you who have a Coke item you are curious about.

★ ★ ★

Jim Fowler of Vancouver writes, "I am very interested in Art Deco but I have no way of evaluating the prices. Are there any reliable books on the subject?"

Art Deco, which came into prominence at the Paris Exposition in 1925, is short for 'decorative art'. The best of it involves such distinguished names as Le Corbusier and Brancusi as well as some fine works in Lalique glass.

The worst of it includes hideous chromium plated 'ultra moderne' mantle clocks which are now fetching $30 or more. The dominant motif was the zig-zag lightning device along with those painfully undernourished Scott Fitzgerald girls.

Prices may be well up into the hundreds of dollars on some items and I can only believe that when the genuine emerges from the junk we shall witness a calamitous fall. I am sure there is a book the subject and as soon as I find it I will let Mr. Fowler know. Meanwhile, proceed with extreme caution.

★ ★ ★

I have an unsatisfactory answer for A. Thornley of Duncan who owns some pottery signed by Henriot Quimper, France, and would like more information.

Quimper Pottery is only just important enough to make it into the price guides where pieces are generally listed in the $25 bracket. Most of the Quimper items we see were made during this century with the majority dating since 1950.

On the other hand there has been a Quimper factory operating in France since the mid-18th century and I am quite sure you will not find those older pieces on the market for $25 — or even $250 — and I would love to hear from anyone who can tell me what the Henriot Quimper signature indicates.

I have recently completed a booklet on Doulton figurines listing about 800 of them with most of the issue and withdrawal dates. The price is $2.00 and it can be ordered from me through this newspaper.

Cities protest head figures

REGINA (CP) — Several of Saskatchewan's 11 cities are lodging official protests with Statistics Canada, complaining that the federal agency underestimated their population. Under provincial law, annual per capita grants are based on Statistics Canada figures.

Clothing releases it

Deodorant is built in

SAN FRANCISCO (AP) — Three scientists are developing a deodorant that can be processed into some clothing.

In a report to the American Chemical Society meeting here, the researchers said they have treated cotton fabrics to produce a timed-release reaction that continuously kills odor-causing germs.

The report said cotton fibres dipped into a combination of chemicals including hydrogen peroxide were tested in as many as 50 washings and remained completely free of bacteria.

There are products on the market now, including sweat socks, that offer built-in deodorant, but not the timed-released feature.

The paper was writen by Dr. Tyrone Vigo, Dr. Clark Welch and Gary Danna.

★☆☆★
the great ★ $1070 TURN ★ ON
C-FAX 1070 LISTEN

Ear Piercing clinic

Have your ears pierced now by a Registered Nurse.
Our nurse will painlessly pierce your ears under the most hygienic conditions. At the same time you will receive a pair of gold-plated hypo-allergenic stud earrings.
Both the piercing and gold-plated studs at our extra low price.

Thursday, Friday: 5:00 p.m. to 9:00 p.m.
Saturday: 10 a.m. to 5 p.m.

ONLY 8.89
LOBE CANADA LIMITED

Woolco
TOWN & COUNTRY SHOPPING CENTRE
MONDAY-SATURDAY 10 A.M.-10 P.M.

Woolco

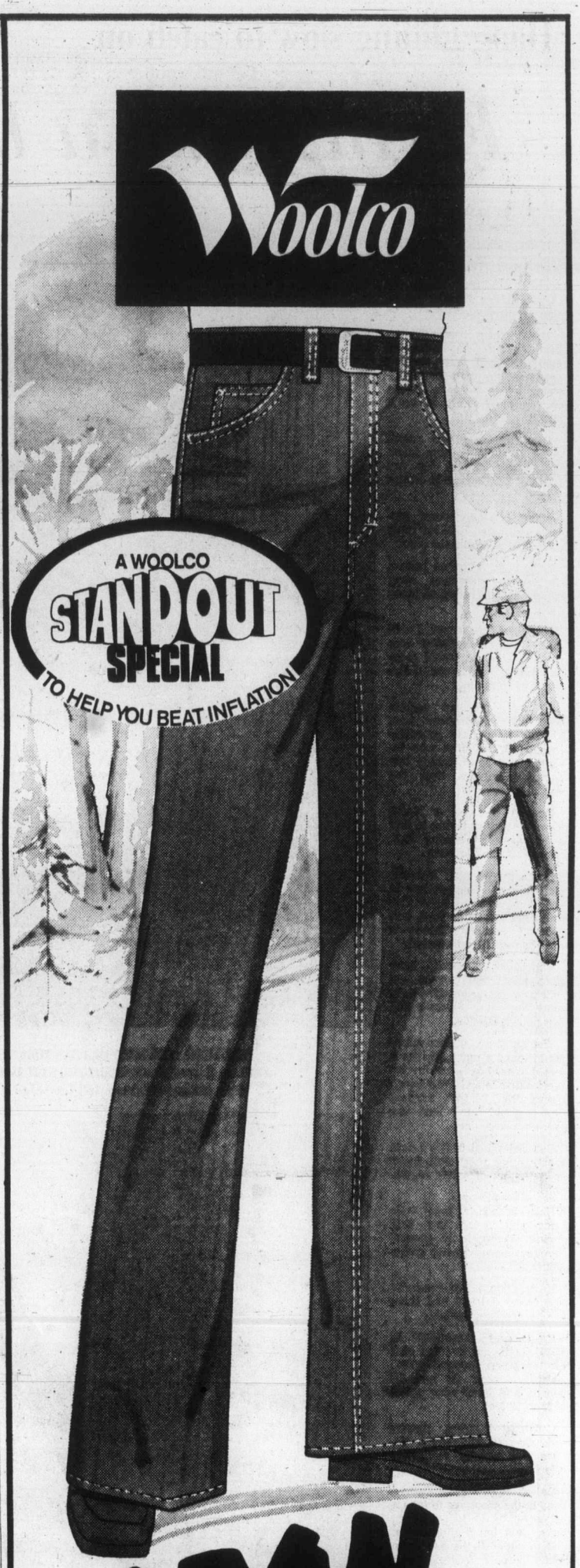

JEAN SALE!
REGULAR WOOLCO PRICE: PR. 13.95
Woolco Sale Price: Pair $9

Don't miss this outstanding saving on men's pre-washed cotton denim jeans. Western flared bottom styling; contrast stitching; belt loops and 5 pockets. Even waist sizes 28-36.

Prices effective Thurs., Sept. 2 'til Sat., Sept. 4 while quantities last.

Woolco DEPARTMENT STORES
A DIVISION OF F.W. WOOLWORTH CO. LTD.
Town and Country Shopping Centre
Douglas Street and Saanich
Personal Shopping only, please!
Store Hours: Monday to Saturday 10 a.m. to 10 p.m.
ALWAYS WELCOME master charge CHARGEX

MAVERICK MARKET
PRICES EFFECTIVE SEPT. 1-2-3-4
880 ESQUIMALT ROAD
OPEN SUNDAY 10-5
WE RESERVE THE RIGHT TO LIMIT QUANTITIES

PUREX BATHROOM TISSUE 4 Rolls 95¢ Asst. Colors
BIC BUTANE LIGHTERS FLIC YOUR BIC 99¢
SKIPPY PEANUT BUTTER 3 LB. JAR 1.87 Cream or Crunch

BEEF SAUSAGE BULK ..... 5-LB. BOX 2.99
PLAIN RITZ CHRISTIES, 8-oz. ..... 55¢
MINI PUDDINGS NESTLES ASST. 3's ..... 59¢
TOMATO PASTE ED SMITH, 5½ oz. 4/1.00
GARBAGE BAGS DOMINION GIANT, 10's ..... 49¢
FLAVOR CRYSTALS ALLEN'S ORANGE, 13 oz. ..... 69¢
CHEERIOS CEREAL 10 oz. ..... 69¢
CORN STARCH CANADA, 1 LB. ..... 35¢

READY TO EAT HAMS WHOLE OR SHANK . LB. 1.09
WHITE VINEGAR WINSTON HOUSE, 128 oz. ..... 99¢
IMPORTED BEEFSTEAK TOMATOES LB. 39¢ CANADA No. 1
OPEN SUNDAY SEPT. 5th — 10 A.M.-5 P.M.
CLOSED MON., SEPT. 6th LABOUR DAY

BEEF BURGERS BULK .... 5-LB. CTN. 3.99
TOMATO KETCHUP E. D. SMITH, 32 oz. ..... 99¢
PEACHES or PEARS BRENTWOOD, 14 oz. ..... 2/79¢
FAMILY NAPKINS SCOTT ASST., 180's ..... 99¢
NESTLES QUIK CHOCOLATE, 2 LB. 1.79
TOOTH BRUSHES COLGATE ADULT 3/1.00
BONITA TUNA 4 STAR FLAKE, 6 oz. ..... 53¢
ICED TEA MIX NEILSONS, 30 oz. 2.39

Russia finally recognizes Watergate row

MOSCOW (UPI) — The Soviet Union has cut dictator Josef Stalin's place in official Russian history by 60 per cent and finally acknowledged that the Watergate scandal forced President Nixon to resign.

The references were contained in the latest volume of the great Soviet encyclopedia, which presents the definitive Moscow view of world personalities and politics — albeit sometimes only until the next edition.

Students of Soviet affairs examine successive issues of the encyclopedia for changes indicating variations in policy and the "rewriting" of history.

Alexander Solzhenitsyn, exiled Nobel prize-winning author, was denied any entry in the newly-published volume 24. The volume carried 17 lines on ex-world chess champion Boris Spassky, currently in official disfavor, but made no mention of the man who took the title from him — American Bobby Fischer.

The Stalin entry — 10 columns and a full-page picture in the 1957 edition — was reduced to four columns and a thumb-nail photo.

The new account was restrained as well as brief.

The encyclopedia made no reference to the 1936-38 purges in which millions of Russians are believed to have died, nor to the Soviet-German non-aggression pact, which was mentioned in the 1957 issue.

The editors devoted several pages to the United States, including references to Watergate, which is seldom mentioned by the Soviet media.

Political difficulties were "aggravated by the so-called Watergate affair which stemmed from the illegal activities of the Republican committee to re-elect the president," it said. "In August, 1974, in a situation of acute internal political crisis, President Nixon had to resign."

Although the volume mentioned events as recent as last May, it had nothing to say about the Democratic contender for president, Jimmy Carter.

OXFORD FOODS
271 COOK STREET
Open Daily 9-9; Sunday 10-7
Prices Effective:
Wed., Sept. 1 to Sat., Sept. 4
WE RESERVE THE RIGHT TO LIMIT QUANTITIES

Imperial MARGARINE	3-lb. pkt	1.39
Maxwell House INSTANT COFFEE	10-oz. jar	2.99
Nabob TEA BAGS	125 bags	1.99
McColl PEANUT BUTTER	48-oz. tin	1.89
Best Foods MAYONNAISE	24-oz. jar	99¢
Five Rose FLOUR	20-lb. bag	2.69
Alta Sweet CREAMED HONEY	2 lb.	1.49
Kam LUNCHEON MEAT	12-oz. tin	79¢
Libby PEACHES	28-oz. tin	69¢
Tang ORANGE FLAVOR CRYSTALS	2 7-oz. pkts.	79¢
Aylmer CREAM CORN	2 14-oz. tins	69¢
Aylmer CHICKEN SOUP	4 10-oz. tins	89¢
Fleecy FABRIC SOFTENER	128 oz.	1.69
Royal TOILET TISSUE	4 roll pkt.	99¢
Sweet PEACHES	3 lbs.	$1
Fresh LETTUCE		2/39¢

for back-to-school buys
discover Woolco

SAVE $3 On Boys' Bold Print 'Corsair' Shirts!
Regular Woolco Price 9.99 each
Woolco Sale Price ..... 6.99 EACH
Here's a headstart for your fall budget. Buy several of these Acetate/Nylon long-sleeve sports shirts . . . and save more! They're easy-care, machine-washable. A wide selection of printed patterns available. Sizes 8-10-12-14-16-18.

SAVE On Boys' 'GWG' Casual Flare-Style Twill Jeans!
Regular Woolco Price:
sizes 8-12 12.95 pair
sizes 14-18 13.95 pair
Woolco Sale Price ..... 8.99 PAIR
All sizes now at one manufacturer's clearance price! So hurry over to pick up a few of these ever-popular "easy G" flare-styled jeans. Polyester/cotton; harmonized stitching. Colours: Blue, Brown, Beige; Navy. Sizes: 8-10-12-14-16.
Prices Effective Wed., Sept. 1 'til Sept. 4 or While Quantities Last.

Boys' Knit Shirts In Plaquet Styling
Long sleeves; polyester/cotton, plains, stripes, jacquards. Sizes 8 to 16.
2 for $7 — 3.66 each

"Bucking Bronco" Boys' Leisure Suits
Machine-washable polyester/cotton 'Thunderbird' suits. Sizes 8 to 18.
14.88 2-piece suit

Cotton Corduroy Jean-Styled Jacket
2 front chest pockets, dome front, navy, powder colours. Sizes 8-18.
9.99 each

Track Shoes For Boys and Girls!
The youngsters will really go for these unisex track shoes with their all-suede uppers. Plus padded tongue, padded collar, 5-eye tie, yellow laces. Colour, blue with yellow stripes. Even sizes 11-3.
13.44 pair

Boys' Pre-Washed 13¾-oz. Indigo Cotton Denim Jeans
Pre-washed for fashionable worn look! 'Thunderbird' label; Western-flare style with 2 front scoop pockets, 2 back patch pockets. Sizes 8 to 18.
$8

Woolco DEPARTMENT STORES
A DIVISION OF F.W. WOOLWORTH CO. LTD.
Town and Country Shopping Centre
Douglas Street and Saanich
Personal Shopping only, please!
Store Hours: Monday to Saturday 10 a.m. to 10 p.m.
ALWAYS WELCOME
master charge
CHARGEX

Grizzly guard angry

VANCOUVER (CP) — Jim Wright of Telkwa, in northern B.C., says he will take his case for saving the grizzly bear population in the Skeena area to Recreation Minister Grace McCarthy.

He said he and four other northern residents each want to buy the $35 grizzly tags issued by the fish and wildlife branch in order to ensure that at least five grizzlies are saved from hunters' bullets. The five would do no hunting after getting the tags.

They made their application to officials at Smithers last week but Wright said they were informed they first must pass an examination on conservation and outdoor recreation and then buy a hunting licence.

"To keep a bear alive in this province today you have to know how to kill," said Wright, a non-hunter. "And, would you believe it, that exam includes a gun handling course.

"Have you ever heard of anything so ridiculous? I don't think fish and wildlife policies in B.C. are any different from those in the U.S. and we lost the wildlife battle down there."

Wright said his group is using the grizzlies "to get a foot in the door — the government can't keep using the economic imperative as a reason to kill animals."

The former San Francisco businessman, who holds a masters degree in economics from the University of California, is not alone

He is armed with a long petition of names to present to Mrs. McCarthy and last week he led a protest group of about 70 people into the Smithers office of the fish and wildlife branch.

Wright said his campaign began about a month ago when he and four friends wrote Dave Spalding, regional fish and wildlife director in Smithers, asking to buy the five tags. The five said in their letter that there was no procedure for controlling the number of bears shot in the branch's Skeena region.

"The grizzly is a valuable part of our lifestyle and we feel a responsibility to ensure that something more than token populations are left intact for our children and generations succeeding us," said Wright

"We also feel that the significance of the grizzly bears transcends their ability to provide amusement for a small number of hunters."

The five asked for an immediate closure of management unit 6-9 to grizzly hunting until a complete assessment of the grizzly population has been made and the branch has demonstrated that a "harvestable surplus" of bears exist in the area.

Management unit 6-9 covers about 5,700 square miles from Burns Lake to the southern end of Lakelse Lake in the province's isolated north.

Spalding returned the five $35 cheques and explained regulations governing issuance of the grizzly tags. Wright said Spalding also said six grizzlies were killed in unit 6-9 last year

Organs taken from bodies

LONDON (Reuter) — An inquiry has been promised into allegations that mortuary technicians removed and sold organs from dead bodies. A newspaper article described how technicians collected pituitary glands from bodies without consent of relatives and sold them for 35 cents each to be used in research.

Advertising brings product information to you.

CANADIAN ADVERTISING ADVISORY BOARD

for back-to-school buys

discover Woolco

Save on 60" Bold and Trendy Tartan Plaids

Get in on the latest fashion trend for fall — mad plaids! Authentic tartans, and some bold and bright, not-so-traditional designs to welcome the coming of Autumn. Acrylic/-Polyester/Other Fibres plaids are fully washable. Ideal for jacket, vest and skirt combinations, pants, jumpers or coats.

Woolco Sale Price 2.99 yard

Reg. Woolco Price: yard 3.96

Price effective Wed., Sept. 1 'til Sat., Sept. 4 or while quantities last.

36" Plain Velveteen — Rich, sumptuous Cotton Velveteen for dynamic evening wear or casual wear. Fully washable. In eight shades. 3.96 yard

60" Gabardine-like Knit — It's new — a polyester doubleknit with a twill-like appearance. Fully washable; lots of stretch with shape retention. 3.96 yard

39" Jute Burlap — Fits the popular "Natural" mood. For handcrafts and decorating. Natural, Rust, Brown, Red and Green. .99 yard

45" Lining Remnant Rolls — Acetate taffeta for lining skirts, jackets or dresses. Fully washable. Pre-cut to ½ to 2½ yd. lengths. .49 yard

45" Acrylic Challis — Soft, wool-like challis in screen-printed florals, paisleys, argyle plaids. Washable. Blue, Green, Burgundy. 2.99 yard

Printed Calico — 50% Cotton/50% Polyester. Washable, features little or no iron. Various prints, great for children's wear. 1.96 yard

45" Broadcloth — For dresses, blouses, children's wear, quilt lining. Polyester/Cotton shirting weight is fully washable. 1.49 yard

45" Drapery Hopsacking — All-Cotton and fully washable hopsacking with prints and decorator colours to suit kitchens, bedrooms, dens. 1.99 yard

60" Fortrel Polyester — 'Ponti de Roma' doubleknit is washable and drip dry. Great on its own or as a co-ordinate. Wide range of colours. 2.96 yard

58/60" Suede Knit — Super suede knit for fall — 80% Acetate/20% Nylon. Washable, drip dry. Made in the USA. Available in good selection of colours. 4.96 yard

36" Cotton Corduroy — Plain pinwale corduroy is a fabric for all seasons. For suits, separates, jumpers or children's wear. 1.88 yard

Deep Pile Fake Furs — Acrylic fake Furs for jackets, coat trims, stuffed toys, seat covers. ¼ to 1 yd. pieces in 60" width. 2.99 lb.

54" Tweed Co-ordinates — Suit-up for fall in Wool/Polyester Italian tweed suiting. Striped, checked or plain Heather tones. 5.96 yard

60" Polyester Crimpknit — Crepestitch doubleknit is fully washable and drip dry. Easy-to-sew, care-for and comfortable to wear 1.76 yard

36" Printed Flannelette — Soft and Snuggly Cotton flannelette with nighttime designs. Outfit the whole family with warm P.J.s. .88 yard

54" 'Galaxy' Upholstery Vinyl — Soft, pliable yet strong expanded Vinyl has Polyester jersey backing. Ideal for recovering furniture. 3.99 yard

Woolco DEPARTMENT STORES
A DIVISION OF F.W. WOOLWORTH CO. LTD.

Town and Country Shopping Centre
Douglas Street and Saanich

Personal Shopping only, please!
Store Hours: Monday to Saturday
10 a.m. to 10 p.m.

ALWAYS WELCOME
master charge CHARGEX Woolco

Police car a 'space capsule'

DES MOINES, Iowa (UPI) — A $2.3 million prototype police patrol vehicle which is scheduled to be used in Dallas, Texas, has drawn criticism from Representative Tom Harkin who calls the vehicle a "space capsule on wheels."

The prototype, developed by the Aerospace Corp. under contract with the U.S. Law Enforcement Assistance Administration, is a modified Pontiac which can zoom from zero to 60 miles an hour in 12.1 seconds and turn 73 miles per hour on a quarter-mile.

"It is basically well-engineered, but is so cramped and crowded with Buck Rogers gadgets that veteran cops have a hard time believing this space capsule on wheels is really intended to help them catch law-breakers," Harkin said in his weekly Reports from Washington.

Harkin said court reform would do more to help the cause of law enforcement more than any amount of gadgets.

"The gadget will never be built that can replace the judgement, intelligence and dedication of that human being who wears the badge," he said.

Harkins said the vehicle has a $10,000 microcomputer located in the trunk and a $2,500 computer printout writer wedged in between the front seats.

"The printer can fill the car with accordian-pleated computer printout paper in about an hour," he said.

A main computer display screen fills the centre of the dash, Harkin said, and displays the same information as the printer. A computer "alert" screen, which headlines what is shown on the display and the printer, sits above the steering column, partially obscuring the driver's view, Harkin said.

Two tape decks occupy the below-the-dash space usually filled by the partner officer's right and left knees, Harkin said.

There are at least nine dashboard indicators which show the driver he is not achieving maximum fuel efficiency during hot pursuit, Harkin said, with one, a miles-a-gallon gauge, partially hiding the driver's view of the right curbline. An indicator light located on the panel informs the driver his siren is working, Harkin said.

"And perhaps indicating how far out of touch with real-life cops this actually is, there are two beautically-engineered bucket seats, at $6,500 per pair, which are all of 16 inches wide," he said. "That 16 inches is all the space left for human beings, after the computer gadgets are installed. It also means the seats are less wide than the beam width of the average police officer."

Woolco PHARMACY™ Cosmetic Boutique

PRESENTS the

Trade-in Woolco/Max Factor bonus bonanza

BONUS NO. 1 — With a minimum $3.00 purchase of any Max Factor products and an old lipstick (any brand) as a trade-in, you will receive, as a BONUS, your choice of a Max Factor Lipstick or Lip Potion (Retail Value up to $3.25)

BONUS NO. 2 — With a minimum $3.00 purchase of any Max Factor products and an old nail polish (any brand) as a trade-in, you will receive, as a BONUS, your choice of a Max Factor Nail Enamel (Retail Value up to $2.25)

OFFER EXPIRES SEPTEMBER 30, 1976

Woolco DEPARTMENT STORES A DIVISION OF F.W. WOOLWORTH CO. LTD.

Town and Country Shopping Centre
Douglas Street and Saanich
Personal Shopping only, please!
Store Hours: Monday to Saturday
10 a.m. to 10 p.m.

ALWAYS WELCOME master charge CHARGEX

for back-to-school buys

discover

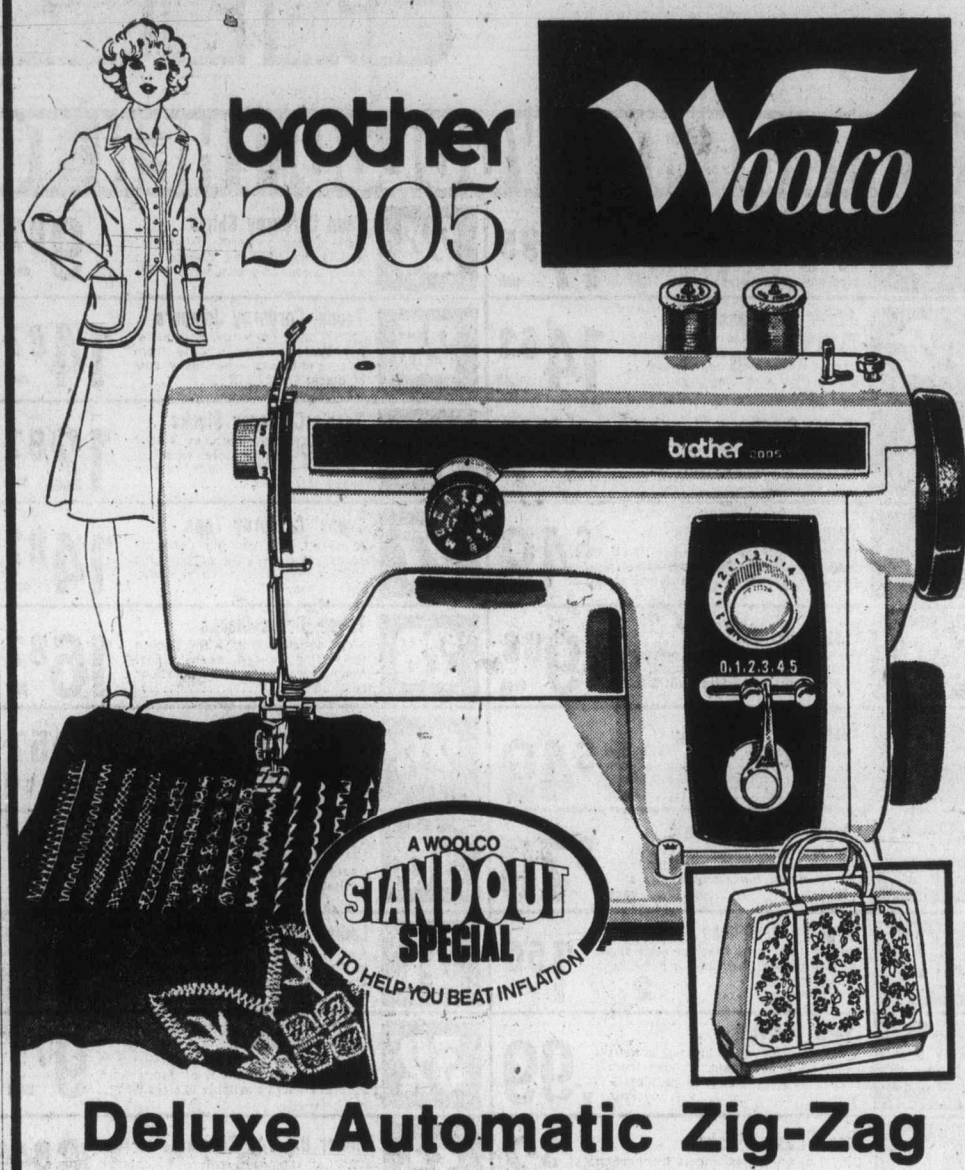

Deluxe Automatic Zig-Zag

When you consider the many features of this 'Brother' deluxe automatic zig-zag sewing machine, you'll concede that this is indeed a top-notch buy! To name but a few: automatic built-in elastic stretch stitch and blind hem; buttonholer; twin-needle for 2-colour sewing; pushbutton reverse for sewing in either direction. Complete with tote case.

191.76 complete

Same machine with Walnut-finish console cabinet: ..... complete 247.76

Prices Effective Wed., Sept. 1 'til Sat., Sept. 4, or While Quantities Last.

Knitting Yarn In An Amazing Range of Colours!

"Aronelle" Worsted
100% Kodel Polyester: colourfast, machine washable. 100-gram (3.52-oz.) skein.
each 1.46

"Sayelle" Worsted
'Dupont Orlon' Acrylic: colourfast, machine washable; zero shrinkage. 4-oz. skein.
each 1.56

"Red Heart" Yarn
100% Acrylic craft yarn: machine wash and dry. For rugs, slippers, etc. 2-oz. skein.
each .79

Woolco DEPARTMENT STORES A DIVISION OF F.W. WOOLWORTH CO. LTD.

Town and Country Shopping Centre
Douglas Street and Saanich
Personal Shopping only, please!
Store Hours: Monday to Saturday
10 a.m. to 10 p.m.

ALWAYS WELCOME master charge CHARGEX

Woolco

discover

FIRST TO WOOLCO, THEN TO SCHOOL. BUDGET PLEASING

1 Ladies' Jeans
Ladies' Wrangler jeans, made of 100% pre-washed denim. Features the wide leg styling, available in blue only. Waist sizes 26-36 ..... 17.95 pair

2 Junior Cardigans
Wrap-around styles with tie belts. 100% acrylic, features long sleeves. Choose from fashionable stripes of green, rust, blue. Sizes S-M-L .... 14.63 each

3 Junior Cardigans
Features button front with pockets. 100% acrylic, choose from rust, blue or green with contrasting stripes. Various sizes .....Pair $7

4 Teens' Denim Coats
100% cotton denim outer shell, features button front with belted waist. Blue only, available in sizes 10-16. Each $49

5 Ladies' Ski Jacket
Features nylon outer shell, polyester fill. Available in colours of navy, brown, green or burgundy. Sizes S-M-L ..... 9.88 each

6 Teen Coat
Wool-viscose blend, features button tab shoulders. Available in navy or brown with contrasting scarf. Sizes 10-14x .....Each $49

7 Ladies' Leather Jackets
Acetate/rayon lining, several styles to choose from. Available in colours of rust, tan or brown in sizes 8-18 ..... each $70

8 Sapphire Pantyhose
Choose from dress sheer or ultra sheer, both with gusset. Available in beige, spice or taupe. Sizes S-M-L ..... 2 pair 1.50

9 Leggs' Pantyhose
Regular or all nude, insured 30 days wear or a new pair. Choose from shades of beige, spice or taupe. Sizes S-M-L .....Pair .99

10 Men's Casual Scoks
Cotton/nylon blends, choose from colours of navy, white, brown or tan. Available in one size 10-12 ..... 3 pair $2

11 Ladies' Handbags
Several styles available, made from vinyl construction. Choose from colours of tan, beige, rust, brown or navy.....Each $5

12 Ladies' Slippers
100% Acrylic, one size fits all. Choose from colours of blue, mint, yellow or pink. Available in Ladies' Wear Dept .....2 pair $5

13 Misses' Knee Hi's
Assorted styles available in plain colours or fancy patterns. Choose from sizes 9-11 .....2 pair $3

14 Ladies' Bib pants
Rebel denim bib pant, features front zipper and adjustable straps. With patch pocket. Sizes 7-15 .... 25.95 pair

15 Junior Suede Handbags
Just right for back to school. Features zipper closures, available in tan, black or rust..... 6.95 each

16 Teen Long Scarves
Choose from 100% Viscose or 100% Rayon scarves, available in many fashion colours and shades. With fringed edge . 2.57 each

17 Ladies' Ponchos
100% Acrylic, features fringe edge and tie necks. Choose from fancy patterns of blue, beige or white .. 12.67 each

18 Ladies' Fashion Scarves
100% Polyester, available in many fashion shades ..... 1.94 each

19 Rayon Shawls
The ultimate in fashion accessories. Features fringe edges, available in a rainbow of colours .....2 for $6

20 Ladies' T-Shirt
100% Nylon, features long sleeves and round neck line. Choose from pink, green, grey or rust .....2 for $4

21 Ladies' T-Shirt
100% Nylon, available with rounded neck and long sleeves. Choose from colours of pink, green, grey blue or brown .....2 for $5

22 Ladies' Pullovers
100% Acrylic sweaters, various styles available with short sleeves. Assorted colours in sizes S-M-L .....2 for $7

23 Ladies' Turtleneck Sweaters
100% Nylon rib knit, choose from long or short sleeves. Available in navy, white, gold rust, green blue or black. Sizes S-M-L ..... 7.76 each

24 Teen Corduroy Skirts
100% Cotton corduroy, available in the popular belted styles. Choose from rust, navy, brown or green. Sizes 7-14X..... 9.87 each

25 Teens' Corduroy Jumpers
100% Cotton Corduroy, with a zipper back opening. Choose from colours of brown, green, navy, rust or black. Sizes 7-14X ..... 14.87 each

26 Teen's Corduroy Slacks
100% Corduroy, features elastic back for comfortable wearing. Choose from navy, black, rust or brown. Sizes 7-14X ..... 12.87 each

27 Teens' Corduroy Tops
A perfect match for the Corduroy pants. Features the popular big sleeves, available in navy, black, rust or brown. Sizes 7-14X ..... 14.87 each

28 Teens' Dress Slacks
Step into fall with this 100% Dacron Polyester belted dress pant. Machine washable, in blue, black or rust. Sizes 7-14X ..... 16.87 pair

29 Teens' Casual Slims
Acrylic doubleknit, pull on styles. Choose from colours of brown, black, grey, green or rust. Sizes 7-14X ..... 9.57 pair

30 Teen's Denim Slacks
100% Cotton pre-washed denim, Liberty style. Canadian made, available in sizes 7-14X .....Pair $10

31 Ladies Corduroy Bib Pants
Available in 100% Cotton Corduroy, in the Rebel style. Choose from black, navy, green or brown. Various sizes..... 24.94 pair

32 Ladies' Pullovers
100% Shetland Island Wool, available in several styles in plain or fancy knit. Several colours available in sizes S-M-L 9.78 each

33 Junior Big Top Blouses
100% Cotton blouses, features the popular big sleeves. Choose from several colourful plaid patterns in sizes S-M-L ..... 6.84 each

34 Ladies' & Teens' Shirts
100% Cotton, features snap closing front with pointed collar. Choose from geometric patterns or patch prints. Sizes 7-15 .....Each $7

35 Ladies' Big Top Blouses
65% Polyester/35% Cotton. Choose from styles with rounded or pointed collars, available in colourful plaid patterns. Sizes S-M-L..... 5.84 each

36 Ladies' Turtleneck Pullovers
45% Polyester/35% Acrylic/20% Mohair, features the tweed look. Choose from a good variety of colours. Sizes S-M-L .....Each $5

37 Ladies' Casual Slims
Polyester/Viscose blends, hand wash. Choose from belted styles in navy, rust, brown, black. Sizes 10-18 .....Pair $10

38 Ladies' Pants
100% Polyester, wash and wear. Belted, available in rust, navy, green, black or brown. Sizes 10-18 ..... 9.76 pair

39 Ladies' Dressy Slims
50% Polyester/50% Viscose. With button waist in colours of blue, rust, tan or green. Sizes 8-16 ..... 14.83 pair

40 Ladies' Casual Slims
100% Polyester pull on slims. Available in colours of brown, rust, tan, black, green or navy. Sizes 8-18 ..... 4.99 pair

41 Children's T-Shirts
100% Nylon rib knit, features long sleeves and turtle neck. Available in various colours. Sizes 4-6x .....2 for $5

42 Children's T-Shirts
Acrylic/Polyester blend, features mock neck with long sleeves. Machine washable, assorted colours. Sizes 4-6X . 1.86 each

43 Girls' Casual Slims
Nylon/Acrylic blend, features half boxer waist. Choose from colours of red or blue in sizes 4-6X ..... 5.43 pair

44 Boys' Play Pants
100% Cotton corduroy, features half boxer waist. Choose from brown, gold, navy, burgundy. Sizes 4-6X ..... 4.43 pair

45 Boys' Casual Pants
100% Polyester, half boxer waist. Available in blue or brown check patterns. Sizes 4-6X .....2 pair $7

46 Girls' Blouse
100% Nylon, long sleeves and pointed collar. Available in assorted colourful prints, in sizes 4-6X .....2 for $5

47 Girls' Leotard Sets
100% Nylon, top features long sleeves. Colours of blue, red, green, gold or white. Sizes 4-6x .....set $4

48 Girls' T-Shirts
100% Polyester, features mock neck and long sleeves. Available in various contrasting colours. Sizes 4-6X .....2 for $4

49 Girls' Slims
100% Acrylic, available in pull on style. Choose from colours of navy, yellow or green in sizes 4-6X ..... 2.34 pair

50 Girls' Slims
100% Polyester, features pull on waist. Available in blue and brown or various geometric prints. Sizes 4-6X .....2 pair $7

51 Boys' Vests
100% Acrylic, available in colours of grey, brown, green or navy. Sizes 4-6X ..... 1.93 each

52 Boys' Sweat Shirts
Acrylic/Cotton blends, available in colours of yellow, blue, red or navy. Choose from sizes 4-6X ..... 1.99 each

53 Children's T-Shirts
100% Nylon t-shirts, features mock neck. Available in various colours in sizes 4-6X .....Each .99

54 Boys' Vests and Briefs
Cotton/Polyester blend, Canadian made. Choose from colours of blue, red or yellow. Sizes 4-6X .....2 for $1

55 Girls' Bikini Pants
Acetate blend, available in a good slection of assorted colourful prints. Sizes 4-6X .....2 pair $1

56 Girls' Pant Top
Features long sleeves, turtle neck and gathered front. Available in colours of yellow, navy or green. Sizes 4-6X ..... 2.99 each

57 Children's Jacket
'Bomber' style, available with pile lining and trim collar. Various plaid colours to choose from. Sizes 4-6X Each $13

58 Girls' Coats
Features Wool/Mohair outershell, and pile lining. Choose from blue or green with red trim. Sizes 4-6X .....Each $17

59 Boys' Casual Suits
60% Nylon/50% Polyester. Specially made for going back to school in style. Choose from blue or brown in sizes 4-6X ..... suit $9

60 Boys' Dress Shirts
Acetate/Nylon blends, features long sleeves and collar. Machine washable, your choice of various prints. Sizes 4-6X 4.43 each

61 Girls' Blouse/Jumper Set
Set features corduroy jumper in brown or navy colours with Polyester blouse in yellow or white. Sizes 4-6X ..... 9.43 set

62 Children's Gym Suits
100% Acrylic, available in colours of red, navy, yellow or blue. Ideal for play and school. Sizes 4-6X... 10.83 suit

63 Girls' Jackets
100% Acrylic jacket, 'Bomber' style. Features fake fur and vinyl trim. Choose from beige or brown. Sizes 7-14 ..... 27.88 each

64 Girls' Jacket
Features pile trim on collar and cuff, with zippered front. Choose from colours of rust or brown. Sizes 7-14 ..... 22.88 each

65 Girls' Coat
Leopard print coat features pile fur with vinyl trim. Double breasted styling with tie waist in sizes 7-14 ..Each $35

66 Girls' Ski Jackets
100% Nylon putershell, features pile lining. Choose from red, blue or green with contrast trim. Sizes 7-14 12.76 each

67 Girls' Vinyl Jackets
Features Polyurethane outershell, Acetate lining. Choose from colours of tan or rust in sizes 7-14 .....Each $15

68 Girls' 'Big Top' Blouses
Made from Cotton Corduroy, choose from colours of green, blue navy or brown. Sizes 7-14 ..... 12.87 each

69 Girls' Skirt Suits
70% Acrylic/30% Polyester. Knitted, 2 styles to choose from. Made in Canada in sizes 7-14 ..... 9.97 suit

70 Girls' Corduroy Pants
100% Cotton Corduroy, features belted waist. Choose from colours of rust, blue, green or beige. Sizes 7-14 ..... 8.76 pair

71 Girls' G.W.G. Jeans
100% Cotton denim, regular fit. Features the flare leg styling, available in navy only. Sizes 7-14 .....Pair $8

72 Girls' Blouses
100% Nylon, features button front, available in assorted colourful prints. Sizes 7-14 Each $3

73 Girls' Blouses
100% Nylon blouse, features long sleeves with rounded collar. Assorted prints. Available in sizes 8-14 .....2 for $6

74 Girls' T-Shirts
50% Cotton/50% Polyester, features long sleeves with turtle neck. Colours of white, red, or green. Sizes 7-14 .....2 for $6

75 Girls' Pullovers
100% Acrylic, sweaters feature long sleeves with round or turtle neck. Choose from green, red, brown or navy .....2 for $6

76 Girls' Fashion Pullover
100% Bi Bulk Acrylic, features long sleeves with round neck. Various colours available in sizes 7-14 ..... 6.87 each

77 Girls' T-Shirts
100% Nylon, features long sleeves with screen printed designs on a background of assorted colours. Sizes7-14 .....2 for $3

78 Girls' Cardigans
100% Acrylic, features mock neck with long sleeves. Colours of blue, pink, yellow or white available. Sizes 7-14 .....Each $3

79 Girls' Pullovers
100% Acrylic, styles features round neck with long sleeves. Choose from colours of green, brown, or blue. Broken sizes ... 2.76 each

80 Girls' Pullovers
100% Acrylic sweaters, complete with turtle neck and long sleeves. Your choice of blue, grey, green or navy. Sizes S-M-L 3.47 each

81 Girls' Stretch Denim Jeans
50% Nylon/50% Acrylic blends, completely washable. Available in navy colour only with contrasting stitching. Sizes 7-14 .....Pair $5

82 Girls' Fashion Dresses
Dress features belted waist, turtle neck and long sleeves made from striped Polyester on top and plain cotton corduroy skirts..... 15.67 each

83 Girls' Tops
70% Cotton/30% Polyester, features the 'Indian look.' With long sleeves, round neck and screen printed front. Sizes 7-14 4.47 each

84 Girls' Corduroy Skirts
Made from 100% Cotton Corduroy, available in colours of blue, navy, rust or green. Sizes 7-14 .....Each $7

85 Girls' Gauze Tops
2 styles to choose from: with collar or gathered neck. Both styles feature elastic wrist in colours of brown, natural or blue. Sizes 7-14 ..... 9.87 each

86 Girls' Kangaroo Sweaters
Made from Acrylic/Cotton blends, washable. Features draw string hood, choose from red, white, navy, blue or yellow in sizes 7-14 ..... 4.87 each

87 Girls' Dress Slacks
Polyester/Wool/Rayon blends, features the tweed look in colours of blue, brown or tan. Belted, with flare leg styling. Sizes 7-14..... 14.76 pair

88 Ladies' Skirts
Polyester/Cotton blends, available with pointed collar and long sleeves. Various colours available. Sizes S-M-L .....Each $5

89 Boys' Knit Shirts
50% Polyester/50% Cotton, available with long sleeves. Features 3-button placket front, your choice of various colours. Sizes 8-16 .....2 for $7

90 Boys' Sport Shirts
50% Polyester/50% Cotton, machine washable. Good selection of fancy patterns available in sizes 14-20 ..... 7.77 each

91 Boys' Patch Jeans
100% Cotton, pre-washed denim. Features the patch look, a must for all boys going to school. Navy only, sizes 14-20 .....Pair $7

92 Boys' Corduroy Pants
100% Cotton, features flare styling. With front scoop pockets, 2 back pockets. Choose from dark colours. Sizes 8-18... 8.95 pair

Woolco DEPARTMENT STORES
A DIVISION OF F.W.WOOLWORTH CO. LTD.

Town and Country Shopping Centre
Douglas Street and Saanich

Personal Shopping only, please!
Store Hours: Monday to Saturday
10 a.m. to 10 p.m.

ALWAYS WELCOME
master charge
CHARGEX
Woolco

180 Woolco BUYS for back-to-school

SELECTION OF EVERYTHING FOR THE STUDENT

93 Boys' 'Rope Trick' Leisure Suits Fashionable jacket featuring square bottom and dome front. Complementing pants in western flare style. Made from 100% cotton. Sizes 8-18 ..... 21.95 suit

94 Boys' Pre-washed Jeans 100% cotton jeans, Canadian made. Features western flare styling, available in navy colour only. Sizes 8-18. ..... Pair $8

95 Boys' GWG Twill Jeans 50% polyester/50% cotton, never needs ironing. Features the popular flare styling in sizes 8-18. ..... 8.99 pair

96 Men's Dress Pants 100% polyester, features front and back pockets; belt loops; flare styling. Choose from plain colours or fancy patterns. Sizes 32-40 ..... Pair $11

97 Men's Sport Shirts 65% polyester/35% cotton, made in Canada. Your choice of various plain colours available in sizes S-M-L-XL ..... Each $10

98 Men's 'Cigarette' Jeans 100% brushed cotton, features belt loops and 5 pockets. Available in sizes 26-34 ..... 13.95 pair

99 Adidas Sport Sock Top quality Adidas socks for lasting wear and foot comfort. Fully cushioned and reinforced. Available in Sporting Goods 2.27 pair

100 Rugby/Soccer Shirts 100% cotton, soccer shirts features vertical stripes, white collar. Rugby shirt features horizontal striped with white collar. Various colours. Sporting Goods ... 8.88 each

101 Adidas Sport Shorts 100% drill cotton, features elasticized leg, side vents, hips pocket. Complete with three stripes and the adidas logo. Sporting Goods ..... 5.49 pair

102 Adidas Gym Shorts 100% cotton shorts, features extra wide 'stay-up' elastic waistband. Complete with side pockets, 1 hip pocket. Sporting Goods ..... 2.49 pair

103 Adidas 'Montreal '76' Training Shoe High quality training shoe features full padding, long lasting sole. Toe bumper and built-in heel cup for extra protection. Broken sizes. Sporting Goods. Pair $11

104 Men's Dress Shoes Features black platform sole and high heel. Available with cushion heel seat and design on vamp. Sizes 8-11 .. Pair $22

105 Men's Dress Boots Features simulated wood platform sole and high heel. Design on vamp. Available in brown or black, sizes 7½-11 ..... Pair $25

106 Men's Suede Casuals Features foam rubber sole and wedge heel with moccasin vamp, cushion heel seat. Available in brown suede, sizes 7-10 9.22 pair

107 Boys' Suede Casuals The ideal shoe for school. Features foam rubber sole, wedge heel. Moccasin vamp for comfort. Available in brown suede, sizes 1-6 ..... 8.22 pair

108 Ladies' Casual Shoes Available with wedge heel and 2-eye tie. Features moccasin vamp and rubber wave sole. Choose from white or tan. Sizes 6-9 ..... Pair $5

109 Men's Boots 6" work boots with oil resistant sole. Features moccasin vamp with 5-eye tie. Available in tan only. Sizes 7-10 ..... Pair $8

110 Men's Casual Shoes Features foam rubber sole and wedge heel. Available in navy suede with blue leather trim or brown suede with brown leather trim. Sizes 7-11 ... Pair $12

111 Men's Dress Boots Features platform sole and high heels with side zipper. Complete with fancy design on vamp. Available in brown, sizes 7½-11 ..... Pair $25

112 Ladies' Dress Shoes Features high wedge heel with crepe/simulated cork sole. T-strap style plus many other styles available. Sizes 6-9 ..... Pair $14

113 Men's Dress Oxfords Choose from dress oxfords or slip-on casual shoes, available in several styles and colours. Not all sizes available ..... Pair $9

114 Quilted Prints Cotton quilted prints, available in 45" widths. Hand washable, ideal for school outfits. Several colourful prints to choose from ..... 4.96 yard

115 Cotton Prints Cotton prints designed especially to match the quilted prints. 45" wide, washable-drip dry. Various prints available ..... 2.46 yard

116 Patchwork Denim Available in shirt weight or heavy bottom weight. 45" wide, makes ideal school clothes or sewing projects ..... 1.96 yard

117 Malina Jumbo Yarn 4-ply 8-oz. knitting worsted. Machine washable, easy care. Available in 8 colours. The ideal wool for home economics ..... 1.99 each

118 Loose Leaf Paper Standard size, 3-hole loose leaf paper, every student. 200 sheets per package ..... pkg. .97

119 Loose Leaf Paper 3-hole, standard size loose leaf paper. Features narrow ruling for the small writers. Available with 300 sheets per package ..... 1.67 pkg.

120 Acco Folders Keep your papers together with the accopress folders or binders, available in a good selection of colours. Folder ... each .73 Binder ... each 1.17

121 Woolco Combination Binder 1½" binder features all the organization you need to start school. Includes scribblers, dividers and looseleaf paper. Various colours. 2.99 each

122 Interline Exercise Book Made for the use of younger students, these books features wide, dotted and solid lines for easier use. 72-pages. Each .27

123 Hilroy Exercise Book Choose from wide or narrow ruled exercise books, available in a good selection of colours ..... Each .25

124 Super Holder Folder The ideal organizer for all your loose papers. Features 8 large pockets. Hard cover features various nature designs . 2.99 each

125 Hilroy Index Dividers A great way to keep all your books neat and sorted. 5 different coloured sheets with information sheet per package ..... pkg. .29

126 Graph Paper Good quality graph paper, available with 50 sheets per package. Features 4 to the inch ..... pkg. .75

127 Canadiana Pencil Crayons 24 brightly coloured pencils per package. Good quality, safe for student of all ages 2.18

128 Berol Canadiana Colouring Markers Quick drying, non-toxic. Safe for children all ages. 12 brightly coloured markers per package ..... 1.97 pkg.

129 Paper Mate Profile Pen Durable, good quality pen, excellent for use in schools. Choose from various coloured pens in blue ink plus refill ..... 1.88 pkg.

130 Berol 'Back-to-School' Kit Kit features 2HB pencils, 2 blue pens and 1 black pen, plus a pencil sharpener ..... kit .66

131 Bic Pen Special Features 6 pens per package, 3 blue, 1 black, 1 red plus 1 black marker. Good quality, durable ..... 2 pkgs. 1.59

132 Key Tab Scribblers 3 56-page or 4 40-page scribblers per package. Wide or narrow rule, fits standard size binder. ..... pkg. .99

133 Hilroy Typewriter Paper Good quality typing paper, 300 sheets per package. Available in the popular 'Canary' colour ..... pkg. .97

134 Kleencut Scissors 6" stay sharp shears for young children. Safe, easy to use ..... 1.49 each

135 Venus Pencil Pack Pencil pack features 12 quality HB pencils. Buy 2 packages or more and save money ..... pkg. .99

136 Math Set 8-piece deluxe set includes 2 compasses, set square, protractor, triangle, ruler, pencil and eraser ..... 1.33 set

137 Hilroy Coil Exercise Book Features the decorative 'Hang Ten' design on the cover, complete with 2 dividers for 3 different subjects ..... 1.17 each

138 Paint Box Tempo Disc paints, features 12 bright watercolour paints per package ..... 1.69 pkg.

139 Duo Tan Folders 3-ring soft cover folders, many colours to choose from with labels included. Uses standard size 3-hole looseleaf paper ..... Each .18

140 Pencil Case Zipper closing pencil case with 3 holes for carrying in a binder. Made of vinyl, available in various colours .... Each .73

141 Winston Dictionary Canadian edition for schools. Features hardboard cover, ideal for use of students of all ages ..... 4.99 each

142 Drawing Portfolio Necessary for the art student, the drawing portfolio comes in 2 sizes. 9x12 ..... each .49 12x18 .... each .69

143 Thermos Lunch Kits Extra large size, features sturdy living hinge, tough snap. Washable, no metal to rust. Rugged, easy grip handle. ..... 2.39 each

144 Combination Padlock All metal, rust-proof padlock, great for use on bicycles, on lockers. ..... 2.37 each

145 Fluorescent Desk Lamp The total concept in personal lighting. Ideal for use in homes, offices, schools and workshops .... 14.88 each

146 Dominion Masking Tape Regular size masking tape, ideal for use in schools, home, office ..... Each .79

147 Storage Box Heavy duty, corrugated storage box. Features dust-tight construction, sturdy plastic handle. Fun characters to colour 2.99 each

148 Multi-Purpose Storage Units Great for storing and protecting books and papers, ideal size for closets ..... 2.99 each

149 Unbreakable Roughneck Thermos No glass to break, features insulated bottle. Safe for children, easy to clean .... 2.50 each

150 Hi-Intensity Lamp Multi-purpose lamp distributes a glare-free personal light where most desired. Great for students using a desk lamp ..... 13.97 each

151 High Intensity Lamp Features hi-lo switch, ideal for office, school and home. Features built-in transformer, gives pure white daylight ..... 11.50 each

152 Goose Neck Desk Lamps Easily adjusted to your desired position. Available in colours of red, white or gold ..... 13.50 each

153 Lunch Kit and Matching Bottle Virtually unbreakable, lunch kit features the Million Dollar Man. Safe for children, space age insulated. Matching bottle included ..... 4.87 each

154 NHL Lunch Kit with Bottle Features your favourite NHL player on kit and bottle. Safe, virtually unbreakable. Space age insulated ..... 3.98 each

155 Snack Jar Features effecient urethane insulation, keeps snacks cold, fresh all morning. Virtually unbreakable, 6-oz. capacity ..... 1.08 each

156 Lunch Bag with Bottle Vinyl, zipper closing lunch bag with shoulder strap features 15-oz. roughneck thermos bottle. Cleans easily ..... 6.99 each

157 Lunch Kit with Bottle All plastic construction, features dome style shape. Includes unbreakable roughneck thermos bottle. No glass to break, safe for children ..... 3.98 each

158 Character Kits Unbreakable lunch kits, features 5 of your favourite characters: 'Fat Albert', 'Kong Fooey', 'Roadrunner', 'Snoopy' and 'Woodstock' ..... 3.98 each

159 Brother Calculator Model No. 508AD features square root, pi and memory, plus many more extra functions. Ideal for high school, university students ..... 19.97 each

160 Gym Bag Features zipper top closing. Available in colours of green and tan. .... 9.46 each

161 Calaco Attache Case Nylon coated, fully waterproof. Features scuff resistant finish, available in black ..... 11.97 each

162 Cram 12" World Globe Classroom tested and approved, complete and up to date. 12" diameter ..... 15.46 each

163 Scotch Tape ½"x1010" roll of Scotch brand transparent tape. A must for repairing ripped pages, etc... 2 rolls .99

164 Adidas Bag Small tote bag, features Adidas logo. Available in blue or red with white piping. Size: 14"x7"x6" ..... 3.89 each

165 Adidas Bags All purpose bag made of poplin. Use for carrying books, shorts, etc. Available in black or red. Size: 6"x13"x17¾" ..... 4.88 each

166 Hi-Rise Bike Features coaster brakes, hi-rise handlebars, polo saddle and sissy bar. Boys in red, girls available in blue ..... 59.95 each

167 Audition Clock Radio AM digital clock, wake up in time for school to a music alarm ..... 26.87 each

168 CCM Targa 10 Speed Features 'Shimano Position' derailleur system, centre pull safety brakes. 21" frame, 27"x-1¼" tires. With reflector pedals ..... Each $100

169 Boys' Socks Available in assorted colours, one size 7-9 ..... 2 pair 1.50

170 Ladies' & Misses' Bermudas Choose from assorted fabrics, available in colourful fashion prints and patterns. 1.96 pair

171 Misses' & Ladies' Bootie Socks 2 styles to choose from, available in assorted colours. Size 9-11 ..... Pair .96

172 Girls' Briefs Your choice of assorted fashion colours and prints. Size 7-14 ..... Pair .67

173 Girls' Sweaters 100% Acrylic, features front button styling. Assorted colourful prints available. .... Pair $4

174 Girls' Ski-Jackets 2 styles to choose from, both features the down-fill look. Various colours, in sizes 7-14 ..... 1.76 each

175 Children's Ski Jackets 100% Nylon, with hood. Choose from assorted colours in sizes 4-6x 1.43 each

176 Children's Belts Various fashion designs and colours available to complete your fashions this fall ..... 2.43 each

177 Teen Bra Choose from skintone or white in sizes 30AA to 34A ..... 1.87 each

178 Teens' Suede Jackets In shades of brown with contrasting stitching, snap front closing. Features 100% Rayon Satin lining, all-around belt. Sizes 10-14X ..... Each $39

179 Ladies' Ski Jackets 100% Nylon ski jackets, ideal coat for school or casual wear. Various colours available in sizes S-M-L ..... 9.88 each

180 Junior Panty Hose Choose from shades of beige or spice in one size. Fits 60-90 lbs. ..... Pair .58

we're there with you!

The Anti-Inflation Board regulations affect all of us. You the consumer, we a major retailer.

As your earnings are controlled, so are ours. Our pricing policy and profit levels adhere to the regulations of the A.I.B. Together, Canadians can beat inflation.

Woolco DEPARTMENT STORES
A DIVISION OF F.W. WOOLWORTH CO. LTD.

Town and Country Shopping Centre
Douglas Street and Saanich

Personal Shopping only, please!
Store Hours: Monday to Saturday
10 a.m. to 10 p.m.

ALWAYS WELCOME
master charge
CHARGEX
Woolco

386-2121
Monday through Saturday
8 a.m. to 6 p.m.

CLASSIFIED ADVERTISING

Vancouver Island's Largest Shopping Centre in Print

386-2121
Monday through Saturday
8 a.m. to 6 p.m.

CLASSIFIED ADVERTISING RATES

All rates quoted are for insertion in both the Daily Colonist and Victoria Times.

Single Paper rates available on request.

REGULAR CLASSIFIED LOCAL RATE PRIVATE PARTY ONLY

1 or 2 days
12c per word per day
3 to 5 consecutive days
10c per word per day
6 consecutive days or more
9c per word per day

REGULAR CLASSIFIED LOCAL RATE COMMERCIAL ADVERTISING

1 or 2 days
15c per word per day
3 to 5 consecutive days
12c per word per day
6 or more consecutive days
11c per word per day

SEMI-DISPLAY LOCAL RATES

Any advertisement which varies from 6 pt. regular classified style shall be considered semi-display 14 agate lines per column inch

1 or 2 days
55c per agate line per day
3 to 5 consecutive days
50c per agate line per day
6 or more consecutive days
45c per agate line per day

NATIONAL AND OUT OF PROVINCE RATE

Regular Classified 15c per word
Semi-Display 60c per agate line
14 agate lines per column inch

BIRTH NOTICES

Up to 30 words $3.30
Each additional word 10c

DEATH NOTICES, MEMORIAL NOTICES AND CARDS OF THANKS

47.5c per count line per day

PRIVATE BOX NUMBERS

$2.75 except Help Wanted Advertisements, $4.40 which includes a Position Filled Advertisement.

Contract rates for local businesses available on request.

CLASSIFIED ADVERTISING COPY DEADLINES

REGULAR CLASSIFIED advertising may be placed in The Daily Colonist up to 5 p.m. the day prior to publication and in the Victoria Times up to 6:00 p.m. the day prior to publication.

SEMI-DISPLAY advertising may be placed in The Daily Colonist up to 12 noon the day prior to publication and in the Victoria Times up to 4 p.m. the day prior to publication.

CLASSIFIED SERVICE FOR DUNCAN COWICHAN VALLEY AND CHEMAINUS

Classified Ads phoned in to our Duncan office before 3:30 p.m. will appear in the following day's papers.

746-6181

TERMS OF PUBLICATION

The Victoria Press Ltd. shall not be liable for non-insertion of any advertisement beyond the amount paid for such advertisement.

In the event of an error occuring the liability of Victoria Press Ltd. shall not exceed the charge for the space actually occupied by the item in question.

All claims on error in publication shall be made within 12 hours thereafter and if not made shall not be considered. No claim will be allowed for more than one incorrect insertion not for errors not affecting the value of advertisement.

All estimates of cost are approximate. Advertisers will be charged with space actually used.

All advertising copy will be subject to the approval of the Victoria Press Ltd., who reserve the right in its sole discretion to classify, reject or insert copy furnished.

All advertisements must comply with the British Columbia Human Rights Act. This act states no advertisement may state or imply a preference, limitation or specification on the basis of an applicant's race, religion, colour, marital status, ancestry, place or origin, age; or sex (unless the matter relates to the maintenance of public decency AND prior approval has been obtained through the Human Rights Branch).

While every endeavor will be made to forward replies to box numbers to the advertiser as soon as possible, we accept no liability in respect of loss or damage alleged to arise through either failure or delay in forwarding such replies, however caused, whether by negligence or otherwise.

NOTICE OF COPYRIGHT

Full complete and sole copyright in any advertisement produced by Victoria Press Ltd. is vested in and belongs to, Victoria Press Ltd.; provided, however, that copyright IN THAT PART AND THAT PART ONLY of any such advertisement consisting of illustraions, borders, signatures or similar components which is, or are, supplied to Victoria Press Ltd. by the advertiser in the form of reproduction proofs, veloxs, engravings, etc., and incorporated in said advertisement shall remain in and belong to the advertiser.

BUSINESS OFFICE HOURS

Monday to Friday
8:30 a.m. to 5 p.m.

PHONE DIRECT
386-2121
TO PLACE YOUR CLASSIFIED ADVERTISEMENT

CLASSIFICATION INDEX

VITAL STATISTICS
1 Births
8 Cards of Thanks

THE FOLLOWING SEVEN CLASSIFICATIONS ON THE LAST PAGE OF CLASSIFIED

305 Deaths and Funerals
308-A Cards of Thanks
309 In Memoriams
310 Funeral Directors
311 Monumentals
312 Florists
313 Miscellaneous

NOTICES
14 Announcements
15 Coming Events and Meetings
16 Catering, Banquets and Reception Rooms
17 Restaurants
18 Places to Visit
20 Lost and Found

EMPLOYMENT
21 Help Wanted — General
22 Office Help
23 Skilled Trades
24 Sales Persons and Agents
25 Teachers
26 Part Time—Temporary Help
30 Situations Wanted

BUSINESS SERVICES AND DIRECTORY
36 Business Services and Directory

PERSONAL SERVICES
33 Bands, Musicians and Orchestras
34 Pre-Recorded Music
40 Business Personals
43 Dancing,
42 Education
71 Music Teachers
39 Personals
32 Trade Schools
38 Travel

MERCHANDISING
83 Aircraft
117 Antiques
78 Bicycles
80 Boats and Marine
65 Building Supplies
93 Cameras, Supplies and Photo Finishing
127 Chicks, Poultry, Hatching Eggs, Supplies
135 Farm Implements
60 Fuel
97 Furniture
120 Garden Supplies
99 Groceries, Meats and Produce
130 Heavy Equipment and Machinery
128 Livestock, Supplies and Events
100 Miscellaneous for Sale
103 Miscellaneous Wanted
109 Miscellaneous to Rent
77 Motorcycles
70 Musical Instruments
125 Pets and Supplies
96 Ranges, Stoves and Furnaces
92 Sporting Goods
115 Swaps
63 Timber
98 TV, Stereo, Radio Sales and Service
112 Wanted to Rent, Miscellaneous
116 Coins and Stamps

AUTOMOTIVE
155 Automobile Financing and Insurance
164 Auto Body and Painting
162 Auto Repairs, Service and Towing
168 Campers, Trailers and Motor Homes
166 Cars and Trucks Wanted
150 Cars for Sale
151 Sports, Import Cars
148 Lease Vehicles
169 Mobile Homes and Parks
149 New Car Directory
160 Parts, Accessories
158 Tires
154 Trucks, Buses and Vans
156 U-Drive and Auto Washing

ACCOMMODATION
185 Convalescent and Rest Homes
175 Hotels
178 Summer Homes, Cottages and Resorts
181 Tourist Accommodation

RENTAL
201 Apartments to Rent, Furnished
200 Apartments to Rent, Unfurnished
202 Furniture to Rent
203 Apartments Wanted
206 Duplexes to Rent
207 Duplexes Wanted to Rent
215 Halls, Warehouses, Stores and Offices to Rent
197 Housekeeping Rooms to Rent
199 Housekeeping Rooms Wanted
211 Houses to Rent, Furnished
210 Houses to Rent, Unfurnished
212 Houses Wanted to Rent
190 Room and Board
191 Room and Board Wanted
193 Rooms to Rent
194 Rooms Wanted
204 Shared Accommodations

FINANCIAL
155 Automobile Financing and Insurance
233 Mortgage Loans and Insurance
234 Mortgages for Sale
230 Personal Loans and Insurance
235 Wanter to Borrow

REAL ESTATE
280 Acreage for Sale and Wanted
240 Business Opportunities
241 Business Opportunities Wanted
247 Commercial or Industrial Properties
258 Condominiums and Townhouses
253 Country Homes and Properties
270 Exchange Real Estate
290 Farms for Sale and Wanted
263 Garages for Sale, Rent, Wanted
293 Gulf Island Properties
250 Houses for Sale
265 Houses Wanted to Buy
295 Listings Cancelled
268 Listings Wanted
271 Lots for Sale
294 Mainland and Out-of-Province Properties
273 Property for Sale
274 Property Wanted
244 Revenue Property
245 Revenue Properties Wanted
285 Up-Island Properties
256 Waterfront Properties
300 Churches

SUBSCRIPTION RATES

Wherever carrier service is maintained, $4.00 per month.

By mail — Canada, $5.00 per month, $14.50 per 3 months, $28.00 per 6 months, $55.00 per year.

Outside Canada, $12.00 per month, $35.00 for 3 months, $70.00 for 6 months, $132.00 per year.

SATURDAY TIMES ONLY
SUNDAY COLONIST ONLY

Canada, 35 cents per copy, $18.00 per year.

Outside Canada, 60 cents per copy, $30.00 per year.

CIRCULATION REPRESENTATIVES

Duncan, Chemainus— Mr. HILTON HOLT 746-6181
Nanaimo 753-2766
Lake Cowichan 749-3156

United States Representatives
MATHEWS SHANNON and CULLEN, INC.
New York, Boston, Chicago, Detroit, Philadelphia, Pittsburgh, Cleveland, Syracuse, Charlotte, Atlanta, Cincinnati.

PAGE REPRODUCTIONS OR MICROFILM COPIES OF COMPLETE PAPERS AVAILABLE FOR ALL PAPERS PUBLISHED
PHONE 382-7211, LOCAL 276

1 BIRTHS

JOYCE—Born to Art and Dianne (nee Nieman), a boy, William Arthur, 8 lbs. 2-Ozs., August 29, 1976. A brother for Michael. Many thanks to the maternity staff at Victoria General.

LEGARE — Born to Albert and Margaret, a girl Pamela Emilie Mae, 7 lb. 5 oz., August 26. Thanks to Doctors Prevost, Cooper and staff, Royal Jubilee Hospital.

NEWNHAM Born to Jack and JoAnn on August 17, 1976 at Victoria General Hospital, a girl, Michelle, 8 lbs. 4 ozs. Special thanks to Dr. Finlayson and the excellent Maternity staff.

SHEPHERD — Born to Joe and Marg a girl Tanya Theresa Ann on August 13, a sister for Laura and Jolene Thanks to Drs. Purdon, Prevost and staff at Victoria General.

DEATH and FUNERAL ANNOUNCEMENTS DIRECTLY FOLLOWING CLASSIFIED

15 COMING EVENTS and MEETINGS

108th ANNUAL
Saanich Fair
LABOR DAY WEEKEND
SEPT. 4, 5, 6
Saanichton Fairgrounds
Bus Service From Victoria

ESQUIMALT COMMUNITY SPORTS
BINGO
OVER $700 paid out in prizes last week
Early Bird Games 7 p.m.
Regular Games 7:30 p.m.
Admission $1.
Extra Cards 25c each
ESQUIMALT LEGION ADMIRALS RD.
Every Thursday
Free Bus to Town

SAANICH FAIR
LABOR DAY
Sept. 6, 4:45 p.m.
Auction Sale
OF TOP QUALITY
Beef Steers Lambs

FOOTBALL
BINGO
Victoria Curling Club
1952 Quadra St.
EVERY THURSDAY
20 GAMES
6 Cards
$2.00
Early Bird Games
7 p.m.
7:30 Regular Games
5 Extra Games
25 per card
Good Neighbour Games
Free Bus To Town
Proceeds in Aid of
Minor Football

BOWLERS
Looking for bowlers for the following leagues: Ladies, Monday morning, Wednesday afternoon. Mixed league at night, enter as a team or individually. The Wilson Bowladrome 1225 Esquimalt Road, Phone 384-9423.

SOOKE SADDLE CLUB, OVERnight camping trail ride to be held September 4, 5 and 6. Leaving from club grounds at Otter Point Road. For information, call 642-5735 or 642-5960.

MYSTERY TOURS
Leaves V.I. Coach Lines depot every Sunday at 1:30 p.m. Return 5 p.m. $4.50 includes tea. 385-4411.

20 LOST and FOUND

LOST
YORKSHIRE TERRIOR
MALE BLACK AND TAN
ANSWERS TO NAME OF STRODE
REWARD
SHOAL BAY KING GEORGE TER.
PLEASE CALL 592-4922

20 LOST and FOUND

LOST: FROM LANGFORD LAKE Public Swimming hole, a brand new, bright orange, 10-speed Apollo bike. This bike belongs to a young 12-year-old who worked very hard for it. Anyone knowing its whereabouts, please contact Colwood R.C.M.P, 388-3123; or 478-6171.

LOST: VICINITY OF GORGE and Harriet, young medium sized dog. Black and tan body, short legs, cinnamon colored head. Wearing chain collar. Please phone 383-3074.

LOST: SILVER CHARM BRACElet with charms including bathtub from Nanaimo, cowboy hat, purple birthstone and many more. If found, please contact Karen at 388-5245. Reward.

$50 REWARD
For the safe return of Sinda, cockapoo pup. White with apricot markings on back. Lost Hillside — Vista Heights area. 382-8539.

LOST; FROM CAR, LADY'S orange floater jacket, also man's red eiderdown jacket. Reward. 652-5677.

LOST TURQUOISE BLUE WALlet in Tillicum and Gorge Rd. area. 385-7187 reward.

LOST: ELDERLY GENT'S BAMboo walking cane, silver initials. Reward. 386-7462.

LOST: JULY 24, VIOLIN IN black rectangular case. Large reward. 595-7133.

FOUND: BLACK MALE KITTEN, Rockland-Craigdarroch area. 382-2750

WALLET LOST WITH RINGS INside. Reward for return. No questions asked. 477-9561 or 656-1809.

LOST — 1 MALE GOLDEN Cocker Spaniel in downtown area, phone 386-9956.

FOUND: GREY KITTEN NEAR Parliament buildings. 385-0260.

FOUND: SMALL BLACK KITTEN in Mt. Tolmie area. Phone 592-4290.

LOST: WHITE MALE KITTEN, 2 months old, Bay-Cook 386-0588.

21 HELP WANTED GENERAL

ADVERTISEMENTS IN THIS CLASSIFICATION MUST COMPLY WITH THE BRITISH COLUMBIA HUMAN RIGHTS ACT

MERRY XMAS
AVON
To buy or sell call Miss Binder now

J. A. N. DISTRIBUTORS
Requires
2 full-time telephone solicitors, if you are not willing to work, please do not call, if you are: Call 385-4462.

FULL TIME AND PART TIME help in Tupperware warehouse. Responsibilities, include packing and general warehouse duties. To begin early September, 8:30-4:30. Apply Victoria Press, Box 225.

DESK CLERK REQUIRED FOR modern 80-room motel, N.C.R., typing, switchboard. Experience preferred. Apply in person only. The Canterbury Inn, 310 Gorge Rd. East.

WANTED IMMEDIATELY REceptionist for doctor's office in Victoria Knowledge of typing advantageous, please apply in writing with names of 2 references to 1864 San Juan Ave., Victoria, B.C.

10-MILE POINT, RELIABLE BAbysitter for 4½ and 2½-year-olds and light housekeeping duties. 2½ days week, starting September 13. 477-3218 after 5.

JANITORIAL FIRM REQUIRES experience floor machine operator with drivers license, good pay, fringe benefits, state experience. Reply Victoria Press, Box 233.

CASUAL HELP IN IMPORT store, cashier experience preferred. Please apply 1102 Government St. Wednesday and Thursday between 9 and 12.

BABYSITTER - HOUSEKEEPER, 11:30-1:30 Monday, Wednesday, Friday. 9-1:30, Tuesday, Thursday. References. 383-3072.

2 MATURE PERSONS REquired for security work at K Mart, 3986 Shelbourne St. Apply in person or phone 477-6902.

EXPERIENCED FULL - TIME teller required. Bank of Montreal. 1200 Government Street. Contact Mr. J. Rhoda, 388-6121.

HAIRDRESSER REQUIRED FOR Thursday, Friday and Saturdays for salon in Cordova Bay area. Phone 658-5914, 383-4606.

MANAGER AND WIFE FOR modern adult apts. (56), Oct. 1st. Quiet zone. Duncan, phone 748-0132 for interview.

BABYSITTER NEEDED THREE days weekly, Macaulay School area. For 6 year old girl. 388-1116, 11:00-12:00, ask for Rose Medley

MATURE BABYSITTER REquired for teacher mother. to come on call. Boy 4, girl 7 months, Town and Country area. 384-4691.

EXPERIENCED MAINTENANCE person required for downtown hotel. Apply in person, Douglas Hotel, 1450 Douglas St,

MAID FOR MOTEL. MUST work weekends. Apply in person at the Friendship Inn, 39 Gorge Rd. East.

PAINTER NEEDED FOR APARTment building, to do month-end painting and cleanup. Please reply Victoria Press Box 235

REQUIRED IMMEDIATELY, part-time cook able to work without supervision. Apply in person, Douglas Hotel 1450 Douglas St.

TAXI DRIVERS, STEADY AND part-time, must have Class 4 Licence and Chief's permit. Apply at 853 Caledonia, 383-6123.

WANTED FULL OR PART TIME driver with small car, must know city well. Phone 386-2743 or 383-0995.

GAS STATION ATTENDANTS wanted. Must be self starters. Self serve station. Reply Victoria Press Box 212.

TAXI DISPATCHER, MUST know city, steady and reliable, full-time employment Apply at 853 Caledonia, 383-6123.

HOUSEKEEPING COMPANION for Christian middle-aged lady plus one gentleman. Suite availalbe 658-8028.

WANTED ATTRACTIVE TOPless waitress-waiter for daytime work. Bacchanalia Cabaret, 388-6684.

DOMESTIC HELP IN EXchange for room and board plus remuneration. 382-3560.

FULL-TIME POSITIONS AVAILable for waiters-waitresses, experienced only. Call 383-7121.

LICENCED HAIR STYLIST REquired Apply Victoria Press Box 167.

FULLY QUALIFIED HAIRSTYlist required for downtown salon. Phone 385-3389.

SIDING APPLICATORS REquired for Alcan building products, 652-3901.

THINKING OF VOLUNTEER work? Call us at 386-2269. Volunteer Bureau, 620 View.

LUBE PERSON REQUIRED, EXperienced only. Apply in person to Ensign 66, 1150 Cook Street.

HOUSEKEEPER WANTED, TO live-in. $400 per month. Only reliable people need apply. 383-0957

BABYSITTER FOR 2 BOYS every Sunday evening, Humpback and Sooke Rd. 478-0736.

MATURE HAIRDRESSER WANTed, call after 6 p.m., 382-5385.

LEADERS FOR GUIDES AND Brownies, Fairfield. 383-1956.

21 HELP WANTED GENERAL

MANAGER
Manager for farm and garden retail store. Must be willing to relocate and capable of organizing and directing retail staff in all phases of retailing. Experience in farm and garden sales a positive asset. Applicants must have a positive interest in agriculture and horticulture. Occasional lifting of heavy items required. Good opportunity for right person. Please reply in own handwriting giving a full personal resume to P.O. Box 487, Victoria. Buckerfield's Ltd.

Fully Trained Cook
With experience required for 3rd cook position at Wickaninnish Inn, Long Beach, Vancouver Island. Job available from now until Oct. 31. Pay $4-4.50 per hour. Please communicate directly with John Allan, P. O. Box 250 Ucluelet. Phone 726-4244.

EXPERIENCED PART-TIME service person wanted for installing tires, batteries, shocks, and wheel balancing for modern, well equipped shop. Good starting salary plus percentage makes high earnings possible. Phone 386-9472 for appointment.

LIVE-IN HOMEMAKERS
Opportunities for semi-retired ladies to help their local communities. Your experience needed by HEALTH CARE SERVICES UP-JOHN LIMITED. Call us at 388-6639 Monday - Friday, 9-4:30.

CAPABLE HOUSEKEEPER WHO would enjoy maintaining a good home. Well-known retired executive of ample means in deluxe apartment requires live-in homemaker under 60. Starting salary $250 plus room and board. Permanent. 598-6639.

COOK WANTED FOR SMALL EXclusive steak and seafood house. Open 6 days a week. Separate cottage available for accommodation. Experienced only need apply, in person, at 2558 Bevan Avenue, Sidney. 656-4640.

WANTED: MOTEL RELIEF managers, should have experience in motel management or clerical background, would preler young retired couple wishing to supplement their income. Please contact Victoria Press, Box 230.

WANTED: MOTEL RELIEF managers, should have experience in motel management or clerical background, would prefer young retired couple wishing to supplement their income. Please contact Victoria Press, Box 230.

CAREER OPPORTUNITY
Nail 'n Lashes studio require responsible individual for training in the application of false fingernails and eye lashes. Full time only Mr. Hodson, 595-4433.

LADY OR GENTLEMAN TO live-in to help care for elderly gentleman and assist wife in household duties. Some nursing experience, an asset. Time off. Phone after 6 p.m. 592-6550.

LADY OR GENTLEMAN TO live-in to help care for elderly gentleman and assist wife in household duties. Some nursing experience as asset. Time off. Phone after 6 p.m., 592-6550.

ASSISTANT HOTEL-MOTEL manager. Must be fully experienced, in all aspects of operations in large motel with bar-restaurant. Send resume to Victoria Press. Box 229.

WAITRESS-WAITER, EXPERIenced only. Monday-Friday lunch shift. Excellent tips. Small, busy, restaurant. Call 382-0033. 10 a.m.-5 p.m.

RESPONSIBLE MATURE PERson to care for country place Knowledge of horses essential. References. 629-3519 or 629-6688. 6-8 p.m.

RESIDENT MANAGER REquired for large apartment block. Retired couple preferred. Previous experience necessary. 384-0321 (9-4).

LIVE-IN BABYSITTER REquired for two school age children and a two-year-old. Must be reliable and enjoy children. 658-8945 after 6.

CERTIFIED DENTAL ASSISTANT required for established downtown practice starting October 1st. Please reply Victoria Press Box 232.

NIGHT AUDITOR
Required for 100 room hotel. Please apply in person, 123 Gorge Rd. East. Experience preferred but will train.

FULL AND PART-TIME
Gutter — eavesthrough, installer trainees, Steady workers Minimum to start, particulars to Victoria Press Box 170.

DESK CLERK REQUIRED FOR modern motel, NCR, typing, switchboard. Apply in person only, The Coachman Inn, 229 Gorge Road East.

FULL TIME CHEF
required by established Victoria Restaurant. Please send resume to Victoria Press, Box 153.

MATURE HOUSEKEEPER-COMpanion to care for elderly lady and live-in. References required. 383-0769.

DINING ROOM WAITRESS-waiter for evening. Experienced need only reply, 270 Government. James Bay Inn.

2 DAYS WEEKLY, 9:00-1:00, Fairfield area. Regular employment. Reply Victoria Press, Box 191.

FORMAL WAITRESS-WAITER trainee with good personality, neat, mature. Interview 11-12 and 5-6. 388-7612.

HOUSEWORK 2 DAYS WEEKLY, 9:00-1:00, Fairfield area, regular employment. Reply Victoria Press, Box 191.

NIGHT CLERK. DOWNTOWN motor inn. Part-time possibly leading to full time. References req. 386-2812.

RELIABLE PERSON TO STAY with three children over three day weekend. Sooke area call 642-3466 after 6 p.m.

URGENT NEED: BABYSITTER, Willows school area, to look after daughter entering Grade 1. Call 478-9855 after 6.

HOUSEKEEPER - COMPANION for lady 66 years old. Room and board plus remuneration. Sidney area 656-2546.

WEEKEND COOK REQUIRED for personal care home Friday, Saturday and Sunday. 385-9821 Between 9-5. Ask for Mrs. Turner.

WANTED: PLEASANT BABYSITter for 3-year-old boy in Jubilee area. 2:30-5:30 p.m. starting September 19. 592-3511.

TYPEWRITER MECHANIC OR apprentice. Prefer one with some experience. Reply Victoria Press, Box 221.

EXPERIENCED WAITRESS-waiter wanted. Please apply at Coffee Mac's 384-9547.

BABYSITTER FOR 18-MONTH boy, weekdays. My home preferred, Broadmead. 658-8761 after 5.

CHAMBER PERSON WANTED. Red Lion Motor Inn. Phone housekeeper, 385-3366.

CLEANING LADY, ONE DAY per week. Brentwood, own transportation. References. 652-5650.

COUPLE FOR CARETAKING ISland near Campbell River. Reply Victoria Press, Box 212.

WAITRESS-WAITER WANTED for Cabaret work. Suit young clientelle. 388-6684.

MANAGER EXPERIENCED IN short order cooking for self-serve coffee shop. 598-4511.

WANTED: EXPERIENCED waitress-waiter for day shift. Apply within. 622 Yates St.

MATURE RELIABLE BABYSITter, needed for 5-year-old girl, Wishart School area. 478-0735.

JOURNEYMAN COOK REquired, fulltime, evening shift. Call the chef at 383-7121.

FULLY EXPERIENCED waitress or waiter required. Apply in person. 229 Gorge East.

CARETAKER 50 SUITE CONdominium live in, 1st of November P.O. Box 338.

21 HELP WANTED GENERAL

GROUP HOME PARENTS WANTED

The Department of Human Resources is presently accepting applications for group home parents to staff a group home for teenage boys in Prince Rupert.

QUALIFICATIONS: Applicants must be a congenial married couple with no children of their own, in good health and with an enthusiastic attitude towards youth.

Applicants must also possess adequate and thorough knowledge of the cause and effect of human behavior, self awareness in order to handle teenagers effectively and consistently. Open mindedness is an important trait as our program will involve modern trends and ideas in the child-care field.

DUTIES: To provide a continuous, loving care for six to eight teenage boys; to learn to work as part of the social work team and to take instruction or courses relevant to the job as provided by the Department.

SALARY: An attractive subsidy is available, including free housing, car allowances and other considerations.

Applicants please write to the Department of Human Resources, 222 Fifth Street, Prince Rupert, V8J 3S4, giving age, interest and previous work experience. Applications should reach the Prince Rupert Human Resource officer by September 9, 1976.

SENIOR STUDENTS OR RETIRED ADULTS

The opportunity to augment your income or give you generous spending money for school requirements are available NOW with two PREMIUM Colonist routes in the University, 10 Mile Point, Arbutus areas soon open. Monthly profits can range up to $175.00 depending on the subscribers on given route. For an hour or so each morning of spare time you can put yourself in a profitable business. CALL TODAY and ask for Mr. Lovestone in the Colonist Circulation Department, 383-4111 and receive immediate attention.

ORDERLY WANTED
Acute Care Areas

DUTIES — Under the direction of an R.N. performs certain designated nursing care duties and carries out other related tasks as required.

QUALIFICATIONS — Minimum six months recent orderly experience in acute care facilities essential. Orderly training program preferred.

SALARY—As per H.E.U. contract.

Expressions of interest should be directed to the Director of Personnel, Chilliwack General Hospital, 45550 Hodgins Avenue, Chilliwack, B.C. V2P 1P7.

Dining Room CASHIER REQUIRED
Must be familiar with NCR precheck machines, permanent-part time and shift work. Experienced persons. Please phone between 10 a.m. and 12 noon. 382-4221 Local 106.

CHATEAU VICTORIA
740 BURDETT AVE.

BRANDS RESTAURANT
Has an opening for experienced general cook. Must be reliable, and fast on the grill. Also wanted grill cook. Please apply in person. 1009 Government.

DESK CLERK FOR LOCAL VICtoria hotel. Steady employment: (2 night shifts)) Experience essential but not necessary, we will train if person has some knowledge of handling cash and doing audits. Victoria Press Box 187.

REQUIRED IMMEDIATELY live-in housekeeper-attendant female for four physically disabled adults. Permanent position, no experience necessary, excellent salary. References. Reply Victoria Press Box 126.

MATURE PERSON TO WORK IN the wrapper in a wholesale bakery. 3 days a week — Friday, Sunday, Monday. Starting time 6 p.m. Apply in person, 1119 North Park.

SHORT ORDER COOK WANTED. Must have some cooking experience. 30-40 hours week. $3.50 hour starting salary. Apply in person, 1127 Wharf Street, before 12 and after 2 p.m. 386-5359.

SERVICE PERSON TO REPAIR washers and dryers, must have experience, replies confidential, state experience and wages expected. Victoria Press, Box 104.

MATURE PERSON TO BABYSIT, my home, near Blanshard Courts, 11-6 p.m., Monday to Friday. Good pay. 385-5452.

WARM ENERGETIC HAPPY mother substitute for one year old boy. In my home. Daytime. Phone 386-9650.

NIGHT AUDITOR REQUIRED. Experienced 4200 N.C.R. Reply Victoria Press, Box 234.

22 OFFICE HELP

ADVERTISEMENTS IN THIS CLASSIFICATION MUST COMPLY WITH THE BRITISH COLUMBIA HUMAN RIGHTS ACT

LITIGATION SECRETARY
Put your excellent litigation talents to work for this progressive legal firm. Good typing and shorthand a must. Salary $850-$900 Plus. Drake Personnel, 1175 Douglas, 385-3425.

INDIVIDUAL REQUIRED AS TYpist-clerk-receptionist with good telephone voice to handle sale order desk for local firm—Sidney area. Write in confidence with personal and employment history to Victoria Press, Box 220.

INSURANCE AGENCY LOCATED downtown requires an experienced clerk immediately. Autoplan and general insurance knowledge is required Phone 388-4271 Monday to Friday, Mr. Simpson, for an interview.

WANTED TO START IMMEDIately, secretary with legal office experience; interested in learning estate work, to take over department in small office. Send resume to P.O. Box 1888, Victoria.

CHARTERED ACCOUNTANT REquired to do year end books, 385-1031.

22 OFFICE HELP

SCHOOL DISTRICT NO. 61 (GREATER VICTORIA)

ASSISTANT DUPLICATION CENTRE OPERATOR

Salary range: $5.12 to $5.56 per hour.

Applicants for this position must have high school graduation or equivalent educatonal standing; graphic arts training; the ability to operate and maintain offset duplicators, Gestefax and other reproduction equipment; mechanical aptitude.

Application to be made at the Personnel Office, 3128 Foul Bay Rd., Victoria, B.C., up to 4:30 p.m. on Friday Sept. 10, 1976.

ACCOUNTING CLERK
Required immediately by local food processors to handle accounts payable and inventory responsibilities. Applicants must have previous accounting experience and enrollment in first or second year of C.G.A. course would be an asset. Good starting salary and fringe benefits. Send resume to P.O., Box 38, Victoria, B.C. V8W 2M1. Attention: Personnel Department.

WANTED — A SPECIAL PERSON to help busy executives. Must be responsible, self-motivated and willing to grow. Excellent secretarial and administrative skills required. This position involves working closely and effectively with other people. The successful applicant will be able to solve or prevent problems in communication and understanding. If you are looking for a real challenge call 386-8341 9 to 5.

ONE OF OUR CLIENTS REquires a receptionist, typist, bookkeeper for their office in the Colwood, Langford area. Salary commensurate with experience. Send resume to Mann, Moulson, Felsing and Co., 912-1175 Douglas Street, Victoria, B.C. V8W 2E1

LOCAL ELECTRICAL CONTRACtor requires an accountant with some typing experience. Preferably with experience in the construction industry. Car would also be an asset. Salary commensurate with experience. Reply in writing to Victoria Press, Box 223.

LEGAL
Conveyancing Secretary, 2-3 years experience in modern downtown office. $850-$900 plus. Drake Personnel, 1175 Douglas, 385-3425.

SWITCHBOARD RECEPTIONIST Require mature person with previous office experience. Typing 50 wpm. The Salary $600. Drake Personnel, 1175 Douglas 385-3425.

23 SKILLED TRADES

ADVERTISEMENTS IN THIS CLASSIFICATION MUST COMPLY WITH THE BRITISH COLUMBIA HUMAN RIGHTS ACT

DRAFTSMAN
(Male or Female)

REQUIRED FOR AN ELECTRICAL CONSULTING ENGINEERING OFFICE IN VICTORIA

Duties include the preparation under the supervision of senior personnel of layouts of electrical and telephone service and distribution systems, fire alarm systems, lighting arrangments, and related electrical facilities for commercial, institutional and industrial projects. Salary is negotiable and will be based on qualifications and experience.

Please forward applications incuding a summary of experience to Spratt and Associates. Consulting Engineers Ltd., 1039 Johnson Street, Victoria, B.C. V8V 3N6. All replies confidential.

GLAZIER FIELD SUPERVISOR
$20,000 per year. Journeyman Glazier required to supervise and install new window conversion systems. Your own vehicle and background in window replacement helpful. For interview call Mr. P. Allen, 382-6300.

TV TECH.
We have an opening for a fully experienced TV technician. Must have experience in colour. Top salary plus percentage paid to the right person. Fairdeal Service Ltd., 3454 Tillicum. Phone for an appointment, 385-7423.

V.I. AUTOMOTIVE JOBBER
Inside Counterman, excellent opence preferred. Advise age, experiportunity for good worker. Experience and salary: D. Kirk, 960 England Ave., Courtenay, V.I., B.C.

AUTO MECHANIC. BUSY corner garage. Will pay by the hour or take in good mechanic as partner with no capital required. 384-6114 until 4 p.m. or 656-1721 after 6 p.m., ask for Mr. Martin.

MEN'S HAIR STYLIST
Must be good, especially in long and short natural hair cutting, male or female, 385-5213. The Baron Hair Designers.

CUSTOM FABRICATION AND machine shop in Powell River requires qualified welders. Reply directly to Precision Machine Works, P.O. Box 5, Powell River, B.C. or phone 485-6667.

FLOORLAYER WANTED FOR steady work. Must be able to do sheet goods. After 6 p.m. Phone 478-5481.

BRICKLAYERS WANTED
Only journeyman or capable apprentices need apply. 477-1454.

WANTED: FULLY EXPERIenced shake man. Contract work. 479-3274.

TWO BRICK AND BLOCK layers required for small building. 478-7225.

EXPERIENCED FRAMERS TO frame roof and floor, 1-3 pitch with dormers. 478-2307.

QUALIFIED HAIRDRESSER needed. Experience a must, phone 477-8712 from 9 til 7.

24 SALES PERSONS AND AGENTS

ADVERTISEMENTS IN THIS CLASSIFICATION MUST COMPLY WITH THE BRITISH COLUMBIA HUMAN RIGHTS ACT

DALMYS (CANADA) LTD.
LADIES' COAT DEPARTMENT

We urgently require sales people for our coat department.

Applicants must have several years of selling experience.

Preference will be given to those with knowledge of coats and furs.

We offer excellent salary commensurating with experience and have a wide variety of staff benefits.

Position available for both our down town and Mayfair shopping centre locations. For personal interview please contact Mrs. M. Bagby, 709 Yates St. 383-1715.

SHAKLEE
Natural beauty skin care line, biodegradable cleaning products, organic food supplements. Everything guaranteed. Free demonstrations given. Selling opportunities open, no experience necessary. Distributing Centre, 1117 Blanshard, Telephone 477-9188 or 384-6024.

24 SALES PERSONS and AGENTS

SO...
You Are A LICENSED Real Estate SALESPERSON

DO YOU WANT TO GROW WITH A
Professional ATTITUDE?
What Does It Take?

— Training
Not only to begin but to continuously upgrade

— Management
Not managers who compete for sale BUT ASSIST

— Experience
The opportunity to work with the leading salespersons in the industry.

— Marketing Techniques
All of the best resources to give maximum exposure of your clients home in the market place.

We Would Like
TO HAVE THE OPPORTUNITY TO TELL YOU THE WHOLE STORY.

CALL now by appointment only
BLOCK BROS. REALTY LTD.
478-5561
477-1841
386-3231

SALES REPRESENTATIVE
General Mills, a progressive, rapidly expanding national package foods manufacturer, has an immediate opportunity for an experienced sales representative to cover Vancouver Island. The individual selected must have a proven record of success in the sale of consumer products, preferrably food products. This challenging position offers an excellent salary and incentive plan, company car, and a comprehensive employee benefits plan. Please call Mr. W. R. Andrewes, General Mills Canada Ltd., 1020 Derwent Way, New Westminster, 525-6303. After 5 call 591-3151.

AUTO SALESPERSONS
Suburban Motors requires 2 salespersons to sell full line of Mercury, Lincoln and Ford trucks. Highest commissions paid and full line of company benefits. Experience preferred but not essential. Apply in person for interview to Con Purvis or Ted Litster.

SALES PERSON
This ad may be the most important you have ever responded to since we offer the right person the highest commission and bonuses in the industry. Up to 20% renewal and qualified contacts daily. We want you so spend most of your time doing what you do best — selling and be well paid for it. We have the people to see and the places to go. For confidential interview call Neil Clark Mutual of Omaha. Suite 104, 826 North Park. 386-3578

UNUSUAL OPPORTUNITIES
$140-$350 per week
minimum of 2 orders
If you can spare four evenings a week and Saturdays, are well groomed, have a car and like to talk to people, we have the job for you. Ideal for students, no door to door canvassing. Before you begin we show you a brief but extensive training course. For appointment only, call 385-4015.

SALES PERSON WANTED FOR modern automative centre. Must be experienced in tires, batteries, and other automative lines, and a desire to advance with a rapidly expanding company. Benefits will include attractive starting salary, bonus plan, supplement medical insurance, life insurance and company pension plan. Phone 386-9472 for appointment.

JACK MEARS OAK BAY REALTY LTD. requires sincere full-time licensed realtors for our expanding company. We have excellent training facilities and our conditions of service are second to none. Call: FRED PHILLIPS at 598-3321 for a confidential discussion.

SALESPERSON
Major tire and rubber company requires salesperson to call on commercial accounts. Must have experience in commercial tire sales, excellent salary plus bonus. complete company benefits. Replies to Victoria Press, Box 194.

SALES ESTIMATOR
Sales oriented individual with a background in windows or related construction products required by Gupex of Victoria. For interview call Mr. PL Allen, 382-6300.

HIGH EARNINGS POSSIBLE for self-starter who enjoys direct sales to referred leads. For details call 383-1725 Thursday and Friday, 9:30 to 12:00.

WANTED: FLOOR-COVERING sales person. Commission sales only. Will train suitable applicant. 479-8821.

25 TEACHERS

ADVERTISEMENTS IN THIS CLASSIFICATION MUST COMPLY WITH THE BRITISH COLUMBIA HUMAN RIGHTS ACT SEE COLUMN 1

SCHOOL DISTRICT NO. 63 (SAANICH)
Applications are invited from qualified teachers for the following positions, effective September 1976.
SENIOR SECONDARY SOCIAL STUDIES
Interested applicants for the above position are requested to submit completed applications immediately, together with copies of supporting documents. Applicants presently on file are requested to indicate continued interest by telephoning 656-1111.
Applications Officer — Education, School District 63 (Saanich)
P.O Box 2010,
Sidney,B.C.
V8L 3S4.

REQUIRED: A TRAINED AND experienced special education teacher for small class of boys aged 8-12 with specific learning disabilities. Apply with necessary qualification evidence to Cliffside School, Shawnigan Lake, B.C.

26 PART TIME or TEMPORARY HELP

ADVERTISEMENTS IN THIS CLASSIFICATION MUST COMPLY WITH THE BRITISH COLUMBIA HUMAN RIGHTS ACT

SALESPEOPLE. SELF-starters, ambitious, looking for a career. 478-8737.

26 PART TIME or TEMPORARY HELP

CASHIER-CLERK WANTED FOR busy convenient store. Experience not necessary. Paid $3.00 per hour. Day shift 3 or 4 days a week. Approx. 4 hrs per day. Apply 1209 Esquimalt Road Thursday 9-12 noon only.

BABYSITTER REQUIRED FOR 3-year-old boy, my home, Eastridge Cres. (Royal Oak) from 11:30 a.m. to 2 p.m., Monday-Friday, also occasional days from 8 a.m., commencing mid September, $1 per hour. 479-7908, after 2 p.m.

CONSULTANTS WANTED FOR Juvenscence Ginsend Cosmetics. Experience with skin and hair care helpful. Top commissions, quality product. Mr. Clark, 595-5284.

TEACHER FOR FOUR AFTERnoons. Must be able to work in a less structured situation. Teaching experience preferred, especially English and Social Studies, send resume to Victoria Press, Box 208.

SERVICE STATION ATTENDANT for afternoons and weekends. Give age and references Reply to Victoria Press, Box 228.

MATURE WOMAN WANTED AS daily help on Saturday 8:30 a.m.-5:30 p.m. Light housekeeping duties. 383-0769.

WANTED FRONT END PERSON for 1 or 2 days a week, experience not required. Apply 225 Menzies St.

BABYSITTER FOR THREE month old, 2:30-7:00 p.m. three days week, my home, Brentwood. 652-4170.

WANTED SOMEONE WITH OWN lawnmower to come and do lawn near Braefoot School. 477-7402.

OCCASSIONAL EVENING SITter for toddler. Phelps Ave. References please. 478-9278.

PART-TIME DAY BABYSITTER for 2-year-old View Royal area. 478-8044.

TELEPHONE SOLICITORS REquired. 4 hours daily. Training supplied. Call 384-4142.

DAYCARE WANTED FOR 2 girls, Sat. from 8:30 to 6:00. 478-4863.

LADY REQUIRES HOME CARE for three hours daily, 7 p.m. to 10 p.m. 1690 McRae. 592-7387.

30 SITUATIONS WANTED

ADULT MALE (55) WITH MUCH managerial and cost experience is seeking employment in B.C. Have consulted in metal working, textiles, mechanical assembly, food, shoes, aircraft. Presently in banking. 384-8548.

WISHING POSITION WITH REsponsibility, have Class 3 drivers license, moved to this area and have leased own business and experience in decision-making. No direct door sales. 652-5637.

COOK-HOUSEKEEPER, EXperiemced, best references. Quiet female writer with son, 11, seeking country home. Have own car and basic furniture (if needed). Victoria Press. Box 224.

CASUAL WORK: PAINTING, roofing, general repairs, wooden aluminum gutters, cleaned, lined or installed, reasonable. Downpipes. 388-7941, 384-0912.

DOCUMENTS, MANUSCRIPTS OR what have you expertly typed by legal secretary. Divorce a specialty. Phone 386-9617.

TWO ABLE-BODIED MEN DO cement work, hauling, moving, take down trees, etc. Reasonable. 478-6922.

BABYSITTING, MY HOME, weekdays. Brentwood Bay area. 652-3081.

WILL BABYSIT, ESQUIMALT-Rock Heights area. Prefer one child. 384-0601.

EXPERIENCED ENERGETIC Dutch cleaning lady. Five hours. $4.25 per hour. 382-6387.

JAMES BAY DAY CARE FOR pre-schoolers. Monday to Friday. 382-9885.

CERTIFIED DENTAL ASSISTANT available for work immediately. 383-3738.

CERTIFIED DENTAL ASSISTANT available for work immediately. 383-3738.

QUALIFIED RECEPTIONIST typist available for office position. 592-0765.

BABY-SITTER AVAILABLE. 598-6215.

33 BANDS, MUSICIANS and ORCHESTRAS

BASS LEAD GUITARIST AND vocalist needed for rock 'n blues band. Must be available during days and have own transportation and equipment. Rob 478-8645, Tony 598-7223 after 9 a.m.

GUITARIST AGE 24, 10 YEARS experience playing Victoria Clubs, some vocals, good equipment, looking to join or form band for weekend work. 478-6691, after 6.

QUALITY LIVE MUSIC AT REAsonable rates. Call Sckatt. 642-4426, 658-5948.

VOCALIST NEEDS ORGAN OR piano player, must be versatile 382-0642, after 6 p.m.

PIANIST, GUITARIST FOR blues band. 382-7764, 386-3607.

34 PRE-RECORDED MUSIC

LLOYD'S MUSIC
The best sound around.
656-5614

WAYNE'S MUSIC FOR ALL OCcasions, reasonable rates, phone 479-4835.

DANCES—PARTIES—WEDDINGS For information phone 478-3590, Don or Bill.

CANDU CAN DO IT FOR YOU; Gary, 384-5521.

DENNY'S CANNED MUSIC CO. Fonzie's Place. 656-3585.

36 BUSINESS SERVICES and DIRECTORY

Accounting Service

SPECIALIZED PAYROLL SERvice tailored to your operational needs. Total payroll including T-4 slips. Reasonable rates. Phone L. McPherson 479-4541, anytime.

Appraisals

P. G. JACKSON LIMITED
All Types of Real Estate Appraisal anywhere on Vancouver Island
535-1070 Douglas Street 388-7[illegible]

Appliance Repairs

APPLIANCE REPAIRS, WASHers, dryers, stove. Reasonable rates. Phone before 10:30 a.m. for same-day service, Jim. 477-2560.

Auto Glass

BOSSOM GLASS COMPANY LTD.
FOR ALL YOUR GLASS NEEDS!
Windshield replacement Service CALL our Mobile Home Service Van. It is more convenient and costs no more 382-3031, 382-0222.

Bridal Rentals

Elite Bridal Rentals, new business, appointments. 477-2275 after 2 p.m.

Carpenters

For renovations and restorations
At a price you can afford
(THE CRAFTMASTER WAY)
FEATURING
—Replacement alum. windows
—Roofing
—Thermal windows.
—Carport and sundeck additions.
—Concrete work.
—Alterations.
—Painting.
—Exterior coatings.
—Aluminum gutters
—Fences.
Materials and labor guaranteed for as long as you own your home.
FOR FREE ESTIMATE
PHONE 386-9313

SMALL CARPENTRY AND REpair jobs, labor only. 477-7435.

Classified – Victoria's Largest Proven Market Place – Where Your Articles Sell Faster! Cost Less to Sell – 386-2121

aboutv bruce lowther

First, to Rev. D. S. Catchpole, who wrote a protest about the deletion of the old background sound on Cable Channels 10 and 12: you shouldn't really blame any cable company. The change is a part of Ottawa's CRTC policies and I doubt if any protest will have an effect on them. But good luck, anyway.

Second, to all viewers: Vancouver station CKVU's test movies are to continue today and may be on Cable 13. The tentative schedule was: 10 a.m., Laurel and Hardy; 2 p.m., Thor Heyerdahl's Kon-Tiki (1951); 3:15, Jane Wyman's Blue Veil (1951); 7 p.m., Wendy Hiller as Major Barbara (1940); 8:30, Great Chase (silents); 9:45, Escapade in Japan (1957); 11:25, Laurel and Hardy. CKVU starts regular programs Sunday and details will be in each of these columns from then.

□

Bureau of Useless Information: Wednesday's answer—Constance MacKenzie and her daughter Allison were the central figures in Peyton Place by Grace Metalious. In the first movie, they were Lana Turner and Diane Varsi; on TV, Dorothy Malone and Mia Farrow.

Today's question—Will Stockdale is another fictional character who is not as famous as the MacKenzies. But you should know the name of his story, which began as a Broadway play. Name the actors who portrayed Will in the movie and in the TV series. Answers Friday.

"The following is a paid political denouncement."

Thursday highlights

• 5:00 p.m.—The Canada Cup hockey tournament starts with Finland meeting Canada in Ottawa—6, 8.

7:00—An hour memorial special for Kathryn Kuhlman—12.

7:30—PBS profiles Alistair Cooke—9.

8:00—NBC repeats a Darwin-Galapagos special—5.

10:00—A new ABC special is entitled New Religions: Holiness or Heresy?—4.

10:00—Again, the new Oral Roberts special—7.

10:30—Again, the religious special Monument to Freedom—11.

11:30—Fifteen minutes of U.S. tennis open highlights—7, 12.

CABLE 10—7 p.m., Community Action with Sharon McBain; 8:00, Rick Hammer sports; 9:00, Outlook with Helen Biernes.

Thursday movies

12:45 noon—Buckskin (1968 western, routine at best), Barry Sullivan, Wendell Corey, Lon Chaney. As the Man Called Horse said as they lifted him up, Thongs you very much—8.

1:00 p.m.—The Great Missouri Raid (1950 Jesse James, by Macdonald Carey). As ungreat as movies can get—11.

3:00—Of Love and Desire (soggy 1963 Merle Oberon soaper). She was beautiful in 1933 and 1943, but this is ridiculous—5.

9:00—Oregon Trail (1975 Rod Taylor pilot-flop). Overshown and underinteresting—5.

9:00—Eleanor and Franklin (1975 Emmy winner, good but not great), Jane Alexander, Edward Hermann. Part one now, part two in 24 hours—8.

• 9:00—Pygmalion (1938 GBS smasher), Wendy Hiller, Leslie Howard, Wilfrid Lawson. If I had to list the 100 best movies, this would make it and My Fair Lady would not—9.

9:30—The Best Man (okay 1964 presidential-candidates drama), Henry Fonda, Cliff Robertson, Shelley Berman and many more, especially the dying Lee Tracy as a Trumanish shafter—12.

11:45—The Comedians (awful 1967 Liz and Dick in Haiti). This lemon wouldn't make my top 1,000—12.

12:00—Father Was a Fullback (hopeless 1949 Fred MacMurray football flop). Question is, was Mother a Fullfront?—2.

12:00—Bullet for Pretty Boy (ugly 1970 Fabian gangster)—6.

12:00—Baby, the Rain Must Fall (tedious 1965 troubled-youth), Steve McQueen, Lee Remick. Gorde Hunter thinks this is about Victoria's summer but any who agree can try Moose Jaw—8.

12:45 a.m.—The Movie Maker (hammy 1967 Rod Steiger). With Robert Culp, Sally Kellerman and a shortage of underplaying—7.

1:50—Chrome and Hot Leather (1971 William Smith nothing). A candidate for the second 10,000 on anyone's movie list—6.

2:05—Comanche Station (1960 Randolph Scott). Yup—8.

2:35—The King's Pirate (absolutely asinine 1967 Doug McClure swashbuckler). Come to think of it, there should be a section on the all-time movie list after the end—7

Thursday radio

NOTE: Victoria Bates are likely still playing in the Canadian fastball finals but game times on CJVI (900) were uncertain at this deadline.

5:00 p.m.—Canada Cup hockey, Canada vs. Finland—C-FAX (1070).

• — Recommended.

36 BUSINESS SERVICES and DIRECTORY

Carpenters

STAIRS, GREENHOUSES, SUNdecks, carports, fences built or repaired, guaranteed. Free estimates. 10% discount on labor for pensioner's on request. Days Reg. 478-0793. Evenings, please call Ron 479-7638 or Ian 477-8201.

VICTORIA CEDAR CRAFT. Framing and General Contractor. Custom designs our speciality. We also have a design service available. All work guaranteed. 383-0401.

PERMA CONSTRUCTION Qualified tradesmen at reasonable rates for additions, alterations, carports, sundecks, framing, finishing. Free estimates, references. 384-2323, 598-7955.

VERSATILE, HOME MAINtainer, carpentry, renovations, cabinets, painting, papering. Quality work. Adam, 385-3050.

CARPENTRY SERVICE. HOME improvements. Old hand. Reasonable. Jock Stewart. 598-7392.

CUSTOM BUILDING ADDITIONS, and renovations. Renaissance Home Builders Ltd., 477-3413.

FRAMING TO FINISHING, CUStom kitchens and renovations. Free estimates, 382-3547.

CUSTOM FINISHING
Residential, Commercial
Ruscraft Interiors. 656-2539.

GENERAL CARPENTRY AND wood working. Available immediately. Guaranteed workmanship. 592-6343.

JOURNEYMAN CARPENTER will do additions, renovations, and repairs, call Ron after 5. 478-7134.

36 BUSINESS SERVICES and DIRECTORY

Carpenters

FAST, QUALITY FRAMING, renovations, free estimates. 656-1897, 595-0156.

RENOVATIONS, ADDITIONS, carport, rec. room, sundecks, etc. 382-3578.

CUSTOM HOUSE FRAMING, ADditions, roofing. Free estimates. John, 383-0643.

HIGH QUALITY, LOW COST, guaranteed, framing and general carpentry. 383-8115.

HOME RENOVATIONS, ADDItions, custom-built homes, competitive prices, 477-9676, 477-9354.

SMALL JOBS MY SPECIALTY Howie 478-4705

Carpets and Linoleum

HOURIGAN'S
CARPETS AND LINOS LTD.
FLOOR COVERING SPECIALISTS
715 PANDORA AVE. 386-2401

BILL FULLER LTD. CARPETS, Linos — Sales, Installations, Repairs 384-0423.

Cement Contractors

MITCHELL BROS. CONCRETE CO. Basements, driveways and patios. For quality workmanship call 384-7501.

SPECIALIZE IN BASEMENTS, carports, sidewalks, patios. Free estimates. 388-4806.

36 BUSINESS SERVICES and DIRECTORY

Cleanup Services

BASEMENTS, GARAGES, attics, yards, cleaned and rubbish hauled away. Will purchase anything of value. Special rates for Old Age Pensioners. 384-4408, 382-1753.

FREE ESTIMATES
2 men, large truck, basements, attics, yards, construction sites, etc. or general handyman services. Phone Ross 8 a.m. to 10 a.m. at 384-2456 for same day appointment.

NO CHARGE AND UP
Two young responsible men have large truck. Basement, attics, composts, etc. Very reasonable. Bob's, 386-2451 anytime.

FOR ALL YOUR NEEDS CALL good deeds, hauling, yard clean-up, gardens, window cleaning, basement clean-up etc. Call Tom 479-8538

PROMPT—EFFICIENT
Yards, basements, hauling of debris. Complete janitorial service. Gutters cleaned. Call Larry, 477-8711 or 592-6131.

YOUNG MAN WITH TRUCK will clean up basements, yards, attics, etc. Free estimates. Very reasonable. 598-3775.

PAINT YOUR HOUSE INSIDE OR out, general repairs, reasonable. 479-4446.

CLEANUPS, SMALL HAULING jobs, gutters, basements, yards, etc. 385-7965, anytime.

CLEAN-UP
Basements, yards, compost boxes. Large and small hauling. 658-5406.

MAN WITH TRUCK WILL DO clean up, hauling reasonable, 477-4740.

YOUNG MAN — BIG TRUCK, wants work, hauling junk, 656-5695.

MAN WITH PICKUP — SMALL cleanups. Anytime. 388-6049.

Contractors

WHEATON CONSTRUCTION LTD.
General Contractors
Building Consultants
385-5702

GLOBAL PAVING
Driveways. Yard clean up. Drain tiles installed. Backhoe work. Top Soil and Gravel Hauling. 383-1614.

T. AND C. BUILDERS LTD.
Framing
385-5293 385-8587

VICTORIA CEDAR CRAFT. Framing and General Contractor. Custom designs our speciality. We also have a design service available. All work guaranteed. 383-0401.

FRAMING CONTRACTS WANTED
Warehouses
Residential
Small Apartments
Call Red 477-8990

TWO MEN AVAILABLE FOR drain tile, sundecks, additions, framing general contracting etc. Labour only. 385-5101.

MOLLOY-JONES
(Dependable Quality Framing)
595-0156 656-1897

R. J. RESTALL CONSTRUCTION Ltd., Framing and General Contracting. Quality guaranteed 478-0430.

FARMER CONSTRUCTION
Design — Renovations
388-5121

FIRESIDE HOLDINGS LTD.
Custom Building and Design
478-9475

HIGH QUALITY, LOW COST, guaranteed, framing and general carpentry. 383-8115.

CONTRACT FINISHING. CALL 384-5505 and ask for Stan.

Drafting

DRAFTSMAN WITH 12 YEARS' general drafting experience, requires permanent job. 595-4594.

EXPERIENCED DESIGNING, drafting, call 598-7311.

Draperies

stevens interiors ltd.
DRAPERIES—FABRICS
TRACKS
CUSTOM MADE AND INSTALLED
FREE ESTIMATES
1126 Quadra 386-2951

stevens interiors ltd.

Sears
Custom-Made
DRAPERIES
Choose from our great fabric selection. Drapes PROFESSIONALLY MADE and INSTALLED IN YOUR HOME.
CHARGE IT
Phone 595-9111
NO OBLIGATION
Simpsons-Sears Ltd.

the Bay
DRAPES
and SLIPCOVERS
CUSTOM-MADE
Made by our own expert seamstresses. Large selection of fabrics to choose from. Use your Bay Account.
For a FREE estimate phone 385-1311, local 244 or 246.
HUDSON'S BAY COMPANY

HOURIGAN'S
Floor Covering Specialists
NOW SHOWING
DRAPERIES
PROMPT IN-HOME SERVICE
715 PANDORA AVE. 386-2401

DRAPES, SLIP COVERS, BEDspreads, etc. Reasonable. Guaranteed workmanship. Phone 383-8369.

Dressmaking

THE SEAMSTRESS
1340 Esquimalt Rd.
Dressmaking-alterations
386-9541 Res. 478-9201

Drywall

DRYWALL, QUALITY WORKmanship, no job too small. Free estimates. 598-6872.

BOARDING, TAPING AND TEXturing. Available immediately. 385-2993.

Electrical Contractors

OLDER HOMES REWIRED — NO down payment. We finance at bank rates with approved credit. EDDY'S ELECTRIC — 385-7666

CRICOL ELECTRIC, CLASS A, certified fire alarm installation AC and DC power systems. Phone 479-2719 or 743-5492.

ELECTRICAL REPAIRS AND INstallations. Reasonable rates. Licensed electrician. Sirwel Electric, 595-3876.

Excavating

EXCAVATING, LAND CLEARing, road building, demolition, sand and gravel, equipment rentals. 24-hour service. Radio controlled.
O.K. Trucking Co. Ltd.
Bus. Office, 2840 Nanaimo, 386-3414
Dispatcher, 2720 Turner, 382-6136

WELCH'S BOBCAT (825 DIESEL) and trucking service, excavating, backhoe, rotovating, terracing, septic and drains, clean-up, hauling. Reasonable. I care. 658-5501.

SEWER CONNECTIONS, STORM drains, septic tank and fields. Call McFran Excavating, 478-8586.

ROBERTSON'S EXCAVATING, 450 Case, land clearing, bulldozing and backhoe. 595-8530.

36 BUSINESS SERVICES and DIRECTORY

Excavating

VICTORIA BOBCAT SERVICE, 3-ton dump truck. Landscaping-excavating. 10' backhoe. reasonable, 383-8101.

PEDERSEN EXCAVATING, Back-hoe work. Sewer installation. Free estimates. By hour or contract, 479-5963.

Fencing

FENCING AND GATES — ALL types in wire or wood — supplied, installed or repaired, Island Chain Link Fencing Ltd. For free estimate — Phone 477-0332.

Flooring and Sanding

M&M FLOOR
COMPLETE FLOORING CENTRE
Hardwood, Carpets and Linos
532 William St., 384-0343
Nights: Al 386-3078—Mike 382-4818

Gardening

HARVEY'S LANDSCAPING AND Gardening Service. New lawn designing, lawncare maintaining by contract. Commercial, residential, Fong, 479-7078, 384-8621.

BEAUTIFUL GARDENS. COMplete landscape and maintenance service. New lawns or garden clean-up. 384-9972.

E. JACOBSEN'S GARDEN MAINTENANCE. Serving Greater Victoria. All requirements done. Scandinavian workmanship. 479-6422.

TREES PRUNED, LIMBED, hedges and shrubs trimmed. 12 years experience. 383-8363.

GARDEN CLEANUP, PRUNING, planting, re-designing. Phone after 5 p.m., 595-0952.

LARRY BEATTIE
Lawn and Garden Care.
385-8014

GARDENING, LAWNS, ROCK work, pruning, cleanup hauling, maintaining. Reasonable 477-4740.

FRANK'S GENERAL GARDENing and pruning. 477-6661.

BOOK NOW FOR FALL. G. Barta, 479-9278.

Gutter Cleaning and Repair

Aluminum Gutters
5" CONTINUOUS in baked enamel
B.C. ALUMINUM 479-7121
"THE NAME YOU KNOW"

Home Improvements

ALCAN BUILDING PRODUCTS
Almetco Div.
SAVE HEATING DOLLARS
Storm Windows — Thermal Glass
Alcan Siding
Days 652-3901 Eves. 652-2761

CHARY CONSTRUCTION SERVICES LTD. 384-2429
Renovations — Repairs

FEATURE KITCHEN CENTRE
2610 Douglas 385-4921
QUALITY WITH ECONOMY

Insulation

Walls and attic—we do both in one trip.
THERMO-FOAM 383-8233

ASTRO INSULATION
Free estimates: 478-5323. 24 hours.

PACIFIC COAST INSULATION and Roofing Co. Ltd. 656-1513.

Landscaping

BARKER LANDSCAPING LTD.
—since 1940—
Lawn specialists. Expert and considerate garden layout and shrub placement — sketches — ideas. Our expert stonemasons can build you anything in rock or slate — walls, patios, pools or pillars — etc. For a free competitive estimate, call 595-8323. Terms.

UNDER $150 AVERAGE
YARD PREPARED AND DESIGNED
GUARANTEED — OR NO CHARGE
SUNSET LANDSCAPING
384-8075, pager 243.

GARDEN CITY LANDSCAPING
FREE ESTIMATES
Rock walls, fireplace facing, anything in rocks. New lawns our specialty. No long waits. For a complete landscaping service phone 595-2622.

MAGIC GARDENS
Lawns, Gardens and Ground work fully guaranteed. Free estimates at 386-9554.

SAANICH LANDSCAPING
Complete landscaping, stonework, sidewalks and lawns. Lowest price. Free estimates. 479-6498.

MARLEE GARDENS LTD.
Landscaping, new lawns, lawn and garden renewal. Free estimates, reasonable rates. Call 652-3705.

Masonry

Brunswick
MASONRY CONTRACTOR
COMMERCIAL
RESIDENTIAL
FIREPLACES
642-4424

TONY'S STONE WORK AND landscaping, concrete work as well. Reasonable rates. Call anytime. 383-8533.

SLAVKO MASONRY, all types of brick and stone work. For estimates phone 595-8636.

J. HANNAH MASONRY, CHIMneys and fireplace facings. 477-5822 evenings.

FINE BRICK OR BLOCK WORK, reasonable rates Call 386-2604 after 6 p.m.

FIREPLACES, REPAIRS, BRICK or stone work. Reasonable rates 656-4829.

MCNAMARA MASONRY. BRICK, block, fireplaces, 656-5091.

Moving

DRUM CARTAGE
Moving and storage. House and apartment moving, pickup and deliveries. Professional men at competitive prices. Month-end appointments available to the last minute. 383-9861.

MOVING?
Professional moving service at $20 per hour by Comerford Bros. Moving. Call Bill 386-0293, or Bob 383-1078.

6 YEARS EXPERIENCE HANdling furniture, now available for household and apartment moves or deliveries. $20 an hour. 477-2336 after 6 p.m. Ron.

MEL'S MOVERS
Local deliveries and household moves. Reliable service at reasonable rates. 384-2523.

MOVING SPECIALS: LOW rates, 24-hr. service Anything, anywhere, anytime. 592-6273.

Painters and Decorators

ISLAND DECORATORS
Painters Paperhangers
Spray Painters
Plaster Repairs
Convenient Time Payments
383-9059 Eves. 382-1479

BROTHERS PAINTING AND DECORATING
Free appraisals, cost consultant. All types of painting. All types of repairs. Commercial, farm, residential. Lowest rates. Terms. Work guaranteed. 383-8112.

CLARK AND PATTISON PAINTING CONTRACTORS LTD.
Brush or spray. Paperhangers Texture and vinyl work. Will do all or part of any job and anthes steel scaffolding. Rentals of all painters equipment. Terms if desired. Phone 384-0443 or 384-8831.

DOWSON PAINTING CONTRACTORS 385-6042
Residential, commercial. Ames Topline Paint. Home answering service. Work guaranteed.

GENERAL RENOVATIONS INcluding painting, paper hanging, and ceramic work. No job too large or small. Free estimates. 592-7283.

PAINTING AND DECORATING, reasonable rates, satisfaction guaranteed. Terms. 595-4905, 479-2473.

I. CRIGHTON, PAINTING AND decorating. Free estimates, 20 years experience, 383-0639.

PRO-WEST
Painting contractors. 386-7832 "We put care in our work".

IF QUALITY AS WELL AS price is important, phone 595-4424 for a painting estimate.

36 BUSINESS SERVICES and DIRECTORY

Painters and Decorators

BMB PAINTING AND ROOFING Ltd. Free estimates. Reasonable rates. 479-4547.

Paving

TRI-WALL PAVING
DRIVEWAYS — PARKING AREAS A solid job at a sensible price. Call Barrie Cook at 478-3333 24 hrs. FREE TSTIMATT.

Plasterers

"COMPARE PRICES FIRST." New stucco or restucco, to never paint again. Call Tony at Frank Browne Ltd., 384-1127.

FRED BLANCHARD AND SONS Ltd. Lathing, plastering and stucco work, repairs. Phone 386-7421 and eves. 656-4211.

HAVE TROWEL WILL PATCH. Stucco and plaster, 30 years experience. 477-1681.

STUCCO REPAIRING AND CEILing spraying, free estimates, 477-7478.

COLEMAN PLASTERING LTD. Lath, Plaster and Stucco, 598-3433.

Plumbing and Heating

NELSON E. CLARK. MASTER Plumber. Licenced greater Victoria. Telephone 598-7123.

Roofing and Siding

TAR AND GRAVEL ROOFING, new roofs, reroofed and repaired, free estimates. Call 478-9858.

PARKER JOHNSTON LTD.
1855 BLANSHARD, 382-9181
"Roofing Victoria Since 1935"

Tailors

LADIES TAILORING, DRESS DEsigning, dress making and alterations. Sorensens Tailors. 2228 Oak Bay Ave. 595-2116.

OAK BAY TAILORS
Tailoring, alterations ladies and men Quality leather alterations.
1826 Oak Bay Ave. 598-4131

Tree Service

TREE SERVICE
Professional arborists at your service. Consultations and estimates without charge.
CEDARDALE TREE SERVICE
385-9931

MOUNT VIEW TREE SERVICE
Everything in trees.
Big or small, we do them all, 479-3873.

TREES FELLED, PRUNED OR topped. Reasonable rates. Prompt service, insured. 642-5045 anytime.

TREES TOPPED, LIMBED, felled. Selective lot clearing. Insured. Free estimates. 384-8877.

38 TRAVEL

RENO OR VEGAS FLIGHTS
weekly from Vancouver. DIRECT FLIGHTS FROM VICTORIA Sept. 12, 19, 26; Oct. 3, 10, 17.
RENO BUS
$125 motel
$135 hotel

DISNEYFLIGHTS, CALIFORNIA
MARITIME HOLIDAYS

2620 QUADRA
382-4271
ILL-FUN HOLIDAYS!

RENO!
$124.50 per person
Leaves every Saturday Morning
388-7111
GOLDIGGER TOURS
At the Imperial Inn

Christmas
Charters
to
London
Dec. 14 to Jan. 2 or Jan. 4
$389.00 and Tax
Traveleyden
388-4201
768 Fort St.

"Nevada Showtime"
—LAS VEGAS—
BOOK THE BIG SHOWS!
before you leave home.
We can do it for you.
WHITTOME'S TRAVEL
1111 Blanshard St.
388-4271

39 PERSONALS

THEREFORE, THERE IS NOW no condemnation for those who are in Christ Jesus, because through Christ Jesus the law of the Spirit of life set me free from the law of sin and death. For what the law was powerless to do in that it was weakened by our sinful nature, God did by sending his own Son in the likeness of sinful man to be a sin offering.
Romans 8, verses 1, 2, 3.

FREE RENT — YOUNG FAMILY will provide rent free 1 bedroom house in exchange for shares in maintenance, help on small acreage. Suite pensioner, reply stating particulars. P.O Box 932, Duncan.

HONEST, SINCERE, GENTLE female, slim attractive, non-smoker 22-32, sought by likewise tall male, 27. No preconceptions. Reply guaranteed. Victoria Press, Box 226.

YOUNG MALE 21, SEEKING young female, 18-27, Like indoor and outdoor sports and would like a companion to share my activities. Excellent personality. Victoria Press Box 217.

WOULD ANYONE WHO SAW ACcident between red Valiant and motorcycle 7:05 p.m. at Hillside and Cedar Hill Tuesday Aug. 24, please contact Pete at 477-8888.

MEET NEW FRIENDS, LEARN to square dance, singles, and couples welcome. Call 478-8139, Spares 'n Pairs, Square Dance Club beginning Sept. 22.

SINGLE PARENTS, WORKING or studying? Be sure of good care for your pre-schooler, Bishop Cridge Daycare, Cook-Hillside area. 384-8058.

ORIENTAL LADIES WANT TO write you. Pictures, descriptions, please do not send money. Cherry Blossoms, Steheclin, Wash., 98852.

WOULD THE LADY WHO OWNS a condominium and is very interested please reply to previous number re how to contact you.

HUSBANDS AND FATHERS have you had justice? 383-1640.

DIAL-A-THOUGHT FOR A HELPful thought. 592-4332.

40 BUSINESS PERSONALS

HYPNOSIS
Stop smoking, lose weight, sleep soundly, master emotions, eliminate nervous tension, break negative habits. Lecture service available. Professional hypnosis by appointment only.
Alpha Centre—595-4022

SHAKLEE NOW AVAILABLE IN Canada. Non-polluting BASIC cleaners, hypoalergenic LOVUE cream and cosmetics, natural food supplements. DISTRIBUTORS NEEDED. 385-5694.

NOW IN VICTORIA, DIRECT dial voice and tone pagers. Victoria Paging Services Ltd., 386-8689. Free Trial.

EXCITING HOUSE REMODELLing at anti-inflation prices. Colour and design included. Warrington at 384-7420 after 5.

MICHAEL SECURITY IS OPEN for business uniformed guard. Licensed and bonded. 598-5523

MRS. PAYNE-JONES TRANCE medium. Questions answered. 386-3603.

400 NAME, ADDRESS LABELS 4-DAY DELIVERY, INCLUDES POSTAL CODE. $3.75. 383-1239.

VICTORIA HOLIDAY AND ESCort Service, 388-6275, Pager 2930.

40 BUSINESS PERSONALS

BRITISH PSYCHIC MEDIUM L. G. Dukes from London, England, now taking appointments for private readings. Mr. and Mrs. Dukes also taking appointments for healing. 384-4642

42 EDUCATION

GYMNASTICS
with
JOHN HERB
Canadian National and Olympic Coach
for
GIRLS and BOYS
all ages
Pre-school, Beginner, Recreational, Intermediate, Modern Rhythmics, Ladies over 20, Handicapped.
REGISTER NOW:
VICTORIA SPORTS SCHOOL
912 Vancouver St.
Phone 477-5459 or 386-0611

AVRIL JOHNS
SCHOOL OF BALLET
Recommencing September 7. Classical ballet, modern jazz. Classes located in Cadboro Bay, View Royal, Cedar Hill and Carey Road. Children, teens, adults; beginners to advanced. For information and registration:
598-8179
Weekdays 9 a.m. to 11 a.m. or 8 p.m. to 9 p.m.

TRINITY
SCHOOL OF EXPRESSION
Effective Speech
Public Speaking
Theatrical Training
PHONE 388-7190

EMMANUEL CHRISTIAN PREschool (Montessori method) 2121 Cedar Hill X Road, has openings for 3 year olds in morning, 3 and 4 year olds in afternoon, 595-5809.

TUTORING PROFESSIONAL help by experienced teacher French, math, new and old methods, 598-2331.

FOREST GLEN KINDERGARTEN and playschool, classes for 3 and 4-year-old children, Cordova Bay area. 658-8673.

REGISTER NOW FOR FALL classes. Davie Street Pottery. Call 598-3903 for information.

SPANISH CLASSES IN MY HOME (Mexico) Start September 2. 595-1298.

43 DANCING

JANICE TOOBY'S DANCE STUdio. Tap and ballet, Royal Oak W.I. Hall, register before September 14. 658-5491.

60 FUEL

WOOD-WOOD-WOOD
1 big load of mixed wood, $10. 1 big load of fir, $24.95. The Best Fuel Company, 384-5524.

MANDER TRUCKING 478-5332 Agricultural sawdust, hem and fir, Cedar hog fuel or riding rings. Evenings 477-5053, 479-7629.

BE SURE YOUR ALDERS DRY for winter. Split, delivered. 642-5970.

ALDERWOOD, SPLIT AND DElivered, $50 per cord. 642-5965 from 6-9 p.m.

FIR AND ARBUTUS, $20 A cord. 479-8698.

63 TIMBER

WANTED TIMBER
FELLED, BUCKED or STANDING
Fir, Cedar or Hemlock
TOP PRICES PAID
Ideal Sawmill Ltd. 385-0441

65 BUILDING SUPPLIES

STEWART & HUDSON
CORAL CORRUGATED FIBREGLASS ROOFING
Limited Quantity
26" Wide Panels
10' long $3.99 ea.
12' long $4.99 ea.
4'x8' SHEETS
PARTICLE BOARD
⅜" $2.29 sheet
11-16" $3.29 sheet
SET OF 4 TURNED and TAPERED MAHOGANY LEGS with NECESSARY HARDWARE
18" $6.44 set
24" $8.44 set
CEDAR PICNIC TABLES
Limited Quantity
Pre-Cut and Ready to Assemble
$19.96 each
CONCRETE PATIO STONES
2"x12"x24" $1.49 ea.
2"x20"x20" $1.99 ea.
2"x24"x24" $2.39 ea.
27" Wide
Clear Vinyl
CARPET RUNNER
77c lin. ft.
Chargex—Master Charge
Budget Accounts
Open Mon.-Sat., 7:30-5:30
STEWART & HUDSON LTD.
400 Gorge Rd. E. 386-3211

IMPERIAL
BUILDING MATERIALS LTD.
The Builder's Supply House
FENCE STAIN
RED ONLY
$3.95 GALLON
OZITE INDOOR-OUTDOOR CARPET
$2.69 sq. yd.
DECADEX
BRUSH-ON, SEAMLESS WEATHER PROOFING—FOR SUNDECKS, PORCHES AND MARINE APPLICATIONS.
22.18 PER 5 LITERS (1.1 gal.)
FACTORY DEMONSTRATION
WED., SEPT. 1, 1-4 P.M.
BUY WHERE THE BUILDER BUYS FOR LESS
Master Charge—Chargex
2955 DOUGLAS ST.
386-1401
STORE HOURS
Mon.-Fri. 8-5, Sat. 8-12
Member of Victoria HUDAC

MOORE WHITTINGTON LUMBER LTD.
MW
2614 BRIDGE ST.
386-1301
DOORS
Victoria's door headquarters. All types — entrance, pre-hung, pocket door frames.
Utility Grade Door Jambs and Hemlock and Fir
$4.00-$5.00-$6.00
Arborite
Clean-out Prices
$9.83 sheet
Victoria's only complete: SASH, DOOR and MILLWORK MANUFACTURING PLANT..

65 BUILDING SUPPLIES

Home Lumber
LUMBER SPECIAL
Price per 1000 FBM

2x4—6' 2 BTR. Fir	$ 80
2x4—7' 2 BTR Fir	$105
2x4—8' 2 BTR Fir	$175
2x4 Std. BRT. Hem	$169
2x4 Std+BTR Fir	$189
1x10 M-R Shiplap Hem	$149
2x4—6' 2 BTR. Hem	$ 75
2x4—8' 2 BTR Hem Studs	$155

FIR PLYWOOD

4x8—⅜ Std. T-G	$9.95
4x8—⅜ Uns. D	$4.91
4x8—5-16 unsnd.	$4.35
4x8— ¼ sanded D	$5.50
4x8—⅜ sanded D	$6.30
4x8—¾ sanded D	$10.50

GYPROC SPECIAL
Price per 1000

½" Gyproc	$ 89.00
½" Firestop	$ 99.00
⅝" Firestop	$115.00

INSULATION
Price per 1000

R7x2½" Fiberglas	$ 72
R12x3½" Fiberglas	$120
R20x6" Fiberglas	$205

STUCCO WIRE
16—16" $ 23.50
NAILS
2¼ plus 3¼ CW. $ 13.95
ASHPHALT SHINGLE
210 Wt. Self Seal $21.95
SPECIAL QUANTITY DISCOUNTS ON VOLUME ORDERS
DELIVERIES Made ANYWHERE on VANCOUVER ISLAND. Before you buy COMPARE OUR PRICES. For QUALITY SERVICE and GUARANTEED SAVINGS, phone:
HOME LUMBER and BUILDING SUPPLY
470 ARDERSIER RD.
386-3374 — 385-8711

Cubbon on Cook

12x12 ceiling tiles, 64 s.f.	$12.49
Cellfibre installed R7, 100 s.f.	7.40
4x8— gyproc	2.59
2x4—92¼ econo studs, 25 pcs.	11.95
18" Bi-fold slabs	1.99
4x8—¾ sanded dog fir ply	10.99
30x80 Prehung mah door	18.99
Little barn pre-made 8x10	349.00

1720 Cook Chargex Ph. 384-8181

SLEGG'S
CASHWAY LUMBER
Low Prices for Home Builders
2 YARDS
1496 Admirals Road
388-9975
Sidney
9764 Fifth St.
656-1125

SAANICH LUMBER YARDS
3401 Douglas 385-2486

Materials for 12x20 garage, roofing extra	$320.00
8'x10' Greenhouse	$245.00
Work Bench materials	$ 12.00
Compost Box, 4'x6'	$ 10.00

Sabot Kit (sailing)
Pram Dinghy Kit
Garden Sheds 6'x7' 7"
Chicken Coop 6'x6'7"

70 MUSICAL INSTRUMENTS

PIANOS
"BALDWIN"
$1525. - $2250.
USED PIANOS
Reconditioned Uprights
From
$795. - $1195.
Call in at
BERNIE PORTER MUSIC
725 Caledonia 382-9542
Drive in — Park Free

HAMMOND 9622 ORGAN AND BENCH FEATURES 2-44 NOTE KEYBOARDS, 1-OCTAVE BASS PEDALS, 7-RHYTHMS PLUS AUTOCHORD, BUILT IN KEY COVER. COMPLIMENTARY LESSONS INCLUDED.
1299.00
EATON'S

SPECIAL
1 only Conn "Caper" organ $1295
See Reg. Stone at
SOUND OF MUSIC
PIANO AND ORGAN CENTRE
1517 Quadra 383-0239

BERNIE PORTER MUSIC LTD.
382-9542
PROFESSIONAL INSTRUCTION
RENTALS
REPAIRS
BAND BOOKS
MUSIC STANDS ETC.
ENROLL — TODAY
725 Caledonia — near the Bay
Drive-in — Park Free

GRANDS GALORE
VICTORIA'S LARGEST SELECTION — BABY GRANDS TO CONCERT GRANDS.
Try a Yamaha yourself — we're sure you'll take one home.
Mayfair 386-6339
Bay 384-9131
JAMES PIANO AND ORGAN

TRADE IN ORGANS
1—Lowrey, 2 manual, 13 pedals $1395
1—Hammond, 2 manual, 13 pedals $1295

HALL-FAIRFIELD
"Doorway to YOUR world of MUSIC"
728 Fort St. 385-3307

FENDER MUSTANG GUITAR with case, has Fender humbucking pick-ups, and Schaller tuning heads. $349 Mann amplifier, $279. 598-4781.

HAND MADE FRANK GAY ACcoustic flat top guitar, $375. 479-6458.

DOUBLE SET OF BAXTER drums, black, $350. Good condition. 592-1437.

WURLITZER ELECTRIC PIANO, built-in amp and speaker. $950. 658-8617.

MASON AND RISCH UPRIGHT piano, excellent condition, $600. Phone 748-3089.

WURLITZER ELECTRONIC piano with deluxe case, good condition, $650. Obo, phone 748-3089.

WON IN FISHING DERBY, HAMmon Organ, still in the box, $1300. 478-2614.

ACCORDIAN AND CASE FOR sale, 48 bass Estella Junior. $175. 479-2828.

1 LESLIE SPEAKER, MODEL 120. Mahogany. With adaptor kit and cable, $300. 592-6919.

YAMAHA ORGAN WITH BENCH, $295. Kawai Keyboard Studios, 386-3912.

SUZUKI GUITAR, GOOD CONDItion, $100; Astetic microphone, $40. 478-2744.

HIG HQUALITY P.A., 400 WATTS RMS, 9 channels, 592-4322 anytime.

70 MUSICAL INSTRUMENTS

Now in Victoria
Dealers for GULBRANSEN
KIMBALL and GALANTI
NEW ARRIVALS now on display
New Organs
$889
with auto chord and rhythms
New Pianos
$1088
Delivered and tuned, 75-year factory sound board warranty. 4 ONLY AT THIS PRICE. We have been advised of a price increase on our next shipment.
USED ORGANS

Hammond chord organ	$695
Orcana chord organ	$ 169
Briscoe chord organ	$295
Farfisa 2 manual	$ 299
Kimball 200 Swinger	$1395

CASCADE
Organ and Piano Warehouse Sales
Volume buying and low overhead means lowest prices to you.
WHSE. No. 2-370 GORGE RD. E.
Across from B.C. Forest Products
Above and behind McDonalds Supply
Monday-Saturday 1-6 p.m.
Thursday, Friday 'til 9:00 p.m.
383-8711

BACK TO SCHOOL BARGAINS
RECONDITIONED, GOOD QUALITY STUDENT INSTRUMENTS AT BIG SAVINGS TO YOU! JUST A FEW EXAMPLES ARE:

KING Trombone outfits	$153.60
ARTLEY Flute Outfits	$126.00
EVETTE Alto Sax. Outfits	$203.70
D.E. GETZEN Trumpet Outfits	$100.80
KING Clarinet outfits	$126.00

Drop in and try out these specials. Chargex and Master Charge welcome. Ask about our rental and lease plans too! Back-to-school bargain sale ends Sept. 4th.

PAMUS
MUSICAL INSTRUMENTS
"Where Good Music Begins"
1108 Blanshard St. 386-8475

School Band Instruments
We carry the largest stock of rentals on Vancouver Island. We also service what we sell.
NELSON'S
Music Centre
1315 Government
385-9728

SUMMER SALE
Aug. 28-Sept. 11
DRASTIC REDUCTIONS on NEW and USED
Pianos—Organs—Guitars
Amps—Misc. Items, etc.
SAVE
from $200 to $2000
on new pianos and organs
Gleeson Music City
829 Broughton
(Near Royal Theatre)
Parking at rear—388-9632

RESERVE A RENTAL NOW
DON'T WAIT for the September RUSH — your best selection of school band instruments is now. We offer a great selection of new and near new instruments on rent with purchase option or equity lease plans. REASONABLE RATES too! TRY US — We're your school band HEADQUARTERS on the Island.
PAMUS
MUSICAL INSTRUMENTS
"Where Good Music Begins"
1108 Blanshard St. 386-8475

Scott PIANO & ORGAN
DOWNTOWN
Yamaha Spinet Piano. Only 5 years old.
$1300
386-2434 612 FORT

FENDER ACOUSTIC GUITARS from $110; Suzuki ¾ bass, $490; Practice amps from $39; Stratocasters, $495 and $560; Les Paul custom, $745, with case; Ukuleles, $4.95; Marshall amps; acoustic guitar pickup, $21 to $62.50; Roto Sound bass strings.
SOFT SOUNDS
2031 Oak Bay Ave. 598-1524

FOR SALE: 4 TMH SPEAKER cabinets with 15" JBL 2220 B's in each plus 2 Altec 511 horns with a JBL 3120 3-way crossover built in each (very efficient), $1800. 595-7374, John, before 4 p.m.

HAND MADE AUSTRIAN VIOlin, beautiful tone, bow and case, also Suzuki ⅛th size violin. new. 386-6915.

TRAYNOR MONOBLOCK-B AMP. Traynor YC-188 speaker cabinet (1x18", 2x8"), 382-5350.

MOVING MUST SELL NEW 1976 Hammond Auro, only $3950. Was $5,525. 386-7039 after 6 p.m.

FENDER MUSTANG GUITAR with case, good condition $150. 382-4361.

UPRIGHT GRAND PIANO GOOD condition. 382-0116 after 6 p.m.

3 USED UPRIGHT PIANOS, Kawai Keyboard Studios.

BELL PIANO LIKE NEW, FIRST $1200 takes. 477-9774.

TRAYNOR BASEMASTER HEAD, $100. 385-7466.

BACH MERCEDES TRUMPET, 2 years old, $350. 592-9858.

PLAYER PIANO FOR SALE. 1324 Denman Street. 595-3378.

YAMAHA DK-40 TO CLEAR. Kawai Keyboards Studios. 386-3912.

PIANO TUNER — CRAFTSMAN. Norman Duckworth. 595-5251.

71 MUSIC TEACHERS

HAMMOND
ORGAN STUDIO
ORGAN LESSONS
Enroll now for a fall program of private lessons. Inquire about Hammond's Kindergarten program or Senior Citizen program.
Across from Town and Country
Free Parking 3400 DOUGLAS
388-9177

71 MUSIC TEACHERS

TEMPO TREND STUDIOS
410 BURNSIDE EAST
We teach
—accordion
—guitar (classic, folk, rock)
—piano (classic, popular)
—drums
—organ
Call us soon, 384-2111 anytime
For children age 5-8, we recommend the piano accordion as an excellent instrument to start out in music.

AUTHENTIC
SUZUKI VIOLIN SCHOOL
1308 DALLAS ROAD
Fall classes beginning Sept. 7
For 3-4 year olds and up
FRONA COLQUHOUN ARCT
FOUNDER—DIRECTOR
383-7292

THE PRINCIPAL OF THE JOSEPHINE BUTLER SCHOOL OF MUSIC is opening a new branch this Fall, at Rocky Pt. Rd., Metchosin. Limited vacancies are available for piano lessons, rhythm and ear-training classes, theory; preparation for examinations if desired. All ages. Further information from the principal 473-6603.

WANT TO PERFORM MUSICALLY PHONE 386-3912 FOR
FREE MUSIC
ASSESSMENT INTERVIEW
Let us show you how to reach your true potential. Kawai Keyboard Studios, 3261 Douglas.

GUITAR STUDENTS
Enroll now for our fall essons commencing Sept. 7 in both contemporary and traditional guitar. Phone SOUND SOURCE STUDIOS, 386-7705, 10 a.m.-6 p.m.

CADBORO BAY MUSIC STUDIO, 2558 Chelsea Place. 477-3650. Students prepared for all Royal Toronto Conservatory theory exams. Piano beginners to teachers level. Mrs. C. Rummel, ARCT, ATCL, RMT.

PIANO LESSONS, REGISTER now fall term. Cedar Hill-Hillside area. 595-7674.

PIANO AND THEORY LESSONS. Preparation for Toronto Conservatory exams, if desired. 592-7823.

PIANO LESSONS, BEGINNERS to grade 5, Gordon Head area. Call 477-1545.

CLASSICAL PIANO INSTRUCtion in Gordon Head area. 477-6439.

77 MOTORCYCLES

HONDA MOPED
4 Cycle (no gas-oil mix) Engine. Traditional Honda quality and dependability.
ONLY
$399
YAMAHA
400 cc ENDUROS
$1399
SALE
HONDA MR 50
Minis
SALE $449
MULLINS MARINE
SALES LTD.
382-1928 382-4515
925 Yates St. DL-00365A

BEST BUYS NOW
on new HONDAS AND SUZUKIS
at
COLWOOD HONDA
Div. Mullins Marine
2781 Millstream 478-8831
Left off Hwy. at
Western Speedway. D.L. 00366A

1969 TRIUMPH CHOPPER, 95% complete. All parts new. Harley rear wheel, full link cissy bar, 6" flat fender, custom high back seat, bolt on hard tail, custom oil tank, 6 bend handle bars. Sportster tank, 1938 Harley 74 Springer front end 4" over, completely assembled. $1200 invested. Sell for $800 or trade for Dirt bike, of Similar Value. 642-5843.

FREDERICK MOTORS
MOTORCYCLES
KAWASAKI
SUZUKI—BMW
Repairs—Service—To All Makes
616 Queens DL-00834A 383-0823

BIG BORE KITS
and Hi-Performance cams for
at
POWERTOWN M.C.
384-1249 D.L.00169A 614 Grenville

ONE DOLLAR DOWN. ONE DOLlar per day. Two-wheeled convertible. 150 m.p.g. Automatic transmission. Beautiful styling. Test drive the Mobylette. 386-3912. J. C. Wright Limited.

1974 SUZUKI GT 750, WATER cooled, top condition, 14,500 miles. Selling at $1850. 385-5503 between 4-7.

'73 TRIUMPH BONNEVILLE, SEmi-chopped, low miles, lots of extras, $1400 or best offer. Phone 595-6017.

1974 HONDA XL 175, EXcellent condition, never used for trail, only 1600 miles $800 or best offer. 652-2286.

'71 BSA 650 LIGHTNING, LESS than 3000 miles, needs painting, best offer over $750, 478-9707, after 6 p.m.

2 MOTORCYCLES, 69 TRIUMPH Trident, fully chopped. Offers to $2150. 76 TL 250, accessories, $1200 firm. 595-3560, 382-2758

1970 TRIUMPH DAYTONA Tiger, in excellent running order. Must sell, leaving town. Will trade for reliable car. 477-4242.

1964 HARLEY DAVIDSON XLCH Customized, extended forks etc. $1600 firm. 1325 Fernwood Apt. 7 Terry 4-6 p.m.

1972 SUZUKI 500, EXCELLENT condition, low mileage, windshield and other extras. Asking $800. 384-8980 after 6:30 p.m.

1972 SUZUKI, WATER COOLED 750. Many extras. Top shape. Best offer or trade for 8' camper. 383-7265.

1973 HONDA 70, AUTOMATIC clutch and electric start. Excellent running condition. $400 or offers. 383-7369.

1973 SUZUKI, 380 GT, 50 BAR crash bar, As new, must sell. Open to offers. 478-0447.

1974 HONDA 50 MINI-TRAIL, good condition, including bumper rack, $375. 658-1140.

74 HONDA XL 175, GOOD CONDItion, 3,400 miles $750 or offers. 477-3996 after 6:00 p.m.

BROOKLANDS MOTORCYCLES
Harley-Davidson — Honda
939 Fort DL-1371 383-5926

'73 TRIUMPH TIGER, IMMACUlate, $1,800. Extras plus all stock parts, phone Paul 478-3665.

MINT, '74 YAMAHA TY 250, trail bike, 665 miles, extras, $995, 656-4296.

1976 TRIUMPH 750, TRIDENT, show room condition, student, must sell. 477-8886.

500CC SUZUKI, GREEN, 1970, good shape, $600, 386-9376, after 5:00 p.m.

1976 750 HONDA, PERFECT CONdition, many extras. Phone 385-4206 after 5:00 p.m.

1969 NORTON 750, $300. DISASsembled and complete. Needs clutch work. 477-1178.

MUST SELL HONDA CL175, NEW transmission and paint, low insurance. 478-4091.

HONDA 175. 1,200 MILES. EXcellent condition. Must Sell. 383-7261.

1974 900 KAWASAKI, ONEowner. Low miles. Headers. 479-5472.

1974 YAMAHA TY250 IN EXcellent shape, many extras Sacrifice at $950. 658-5458.

1974 HONDA XL 125 FOUR stroke, good condition, 598-2353.

T500 SUZUKI FOR SALE, offers. Call 656-2437, after 5:30.

1972 TRIUMPH TIGER $1100. Running good. 477-1178.

1942 HARLEY 45, $1700 FIRM. 477-5353.

77 MOTORCYCLES

SALE CAN-AM

New — Prices effective Sept 15, '76.
124 T'NT $1075
175 D-R — T'NT $1350
250 T'NT $1350
125 MX $1075
PUCH — MOPED $430
Used Yamaha 100 $350
CYCLE CENTRE
9734 First Street, Sidney
656-6132 DL 0184A

1971 250 YAMAHA $600. 479-6365.

1976 360 HONDA $1200. PHONE 595-7090.

1974 YAMAHA TX-500, $1200. Phone 479-2926.

'72 YAMAHA 250 ENDURO, $350. 382-8617.

1974 YAMAHA TX500. WILL SELL or trade for car. 479-8030.

1972 YAMAHA 175 ENDURO. 384-4771 after 6 p.m $575.

'75 YAMAHA 400 ENDURO,, $1300 or best offer. 382-4839.

SIDECAR SPIRIT EAGLE FOR sale. 382-2538.

TL 125 HONDA. GOOD CONDITION, $700 or best offer. 477-4648.

'74 KAWASAKI 400 MACH II, 2 helmets included. $1100. 383-2730.

1974 SUZUKI TS-185 ENDURO. $750. Excellent condition. 383-8430.

NEW 1975 HONDA MT125, 200 miles. View 510 Raynor. 385-6374.

WANTED: STOCK HONDA 500-4 with low mileage 479-2804.

'76 YAMAHA RD 400. OFFERS. 386-2677.

MUST SELL '74 YAMAHA 100, very reasonable. 477-2060.

78 BICYCLES

10-SPEED SALE $89.88

TIGER
10-speeds
Sizes 19", 21", 23", 25"
Red — Blue — Green
Mastercharge at Chargex
Russ Hay On Government
2542 Government 384-4722

BACK TO SCHOOL SALE
3 ONLY — 3 speeds $76.95
3 ONLY — 10 speeds $89.95
JUNIOR 3 speeds $84.95
JUNIOR 5 speeds $89.95
PLUS A GOOD SELECTION of APOLLO, RALEIGH, CCM and PEUGEOT at
OAK BAY CICYCLE SHOP
1968 Oak Bay Ave. 598-4111

ESQUIMALT BICYCLE
1215 ESQUIMALT ROAD
388-6712
Now under new management. Come and see our back to school specials. A ten-speed with fender, safety levers, and kick stand, $99.50. Also many other specials. Repairs: in one day and out the next at reasonable rates.

BUY, SELL, TRADE, REPAIR
Deal direct with qualified, mechanic, save 50% on labor. Expert buckled wheel. New, used bikes, all sizes, lowest prices. Open 8-8; Sun. 12-5. 384-5514. Reno Industries, 2519 Govt. (Sell used wheels).

LADY'S FIVE-SPEED BICYCLE. Complete with saddle bag, lock, light, carrier. Like new $100. 385-6195 or 384-7808.

10-SPEED PEUGEOT, BUILT-IN rat trap, mud guards and lights. Excellent condition. New $180, asking $110. 598-2659 after 5 p.m.

PEUGEOT 10 - SPEED, EXcellent condition, asking $125. 595-0952.

NEW LADY'S BAYCREST 3-speed bike, lock and carrier included, $85. 384 0452 and 478-1366.

YOUNG BOY'S BIKE, BANANA seat, $25. Girl's bike, 1 speed $45. 592-1315.

10 SPEED AQUAMARINE PEUGeot, as new. $110. 598-1071.

LADY'S RALEIGH 10 SPEED, good condition Phone 595-0796.

BOY'S 5-SPEED, DROP HANDLEbars, 23" wheel, $55. 592-2949.

APOLLO 10-SPEED BIKE, LIKE new. 382-6562.

10-SPEEDS, PEUGOT $70, APOLlo $70, Iverson $65. 652-2966.

10-SPEED BIKES FOR PARTS or fixing. $35.

TOP OF THE LINE PEUGEOT 10-speed, $150. 479-2382.

80 BOATS and MARINE

WANTED

Used trailer for 12 ft. boat. Reasonable price. 592-9623.

25' DANISH FOLK BOAT, EXcellent condition, full sail inventory. 656-6764.

26' DIESEL, FIBERGLASS DORY, needs repairing, $2500. 656-3895, 385-8660.

80 BOATS and MARINE

gp
"IT'S THE SERVICE "THAT SETS US APART"

USED CRUISERS

22½' LYNWOOD
—Cuddy cabin, hardtop
—170 h.p. Volvo
—marine head
—full galley
—safetyy gear
—swim grid, sport yak
$9495

22½ CUSTOM BUILT
Fibreglass Sun Bridge
—220 h.p. Chrysler I.O.
—270 Volvo leg
—Bennett trim tabs
—depth sounder, VHF
—anchor package
$13,995

24' BELL BOY
—Command Bridge
—188 Mercruiser
—F.W.C.
—cabin heater
—depth sounder
—Bennett trim tabs
$13,995

26' CUSTOM CRAFT
—Command Bridge
—10½' Beam
—188 Mercruiser
—galley with propane stove, fridge, heater
—2 dpeth sounders
—trim tabs
—dinghy, VHF
$21,500

GIBSON
POWERCRAFT CENTRE LTD. (near Bay)
2520 GOVERNMENT ST.
382-8291

Canada's Largest FIBERFORM Dealer

17' SURFRIDER
—85 h.p. Mercury
—Camper cover
—Built fuel tank
—Walk-thru windshield
—Calkins trailer, brakes
$6995

15' SURFRIDER
—65 Mercury elec.
—Road Runner trailer
—Full canvas
—Tonneau cover
—Built-in gas tank
$4995

A Boat for Every Budget at
MERCURY MARINE
385-1457
800 CLOVERDALE
OPEN FRI. NITES 'til 9

BOAT, TRAILER, MOTOR, SAFEty and salmon fishing equipment 592-6140.

METALIC BLUE SKI BOAT, 13½', 75 horsepower Evinrude, and trailer. Asking $1600. 658-5417.

THE ACES® ON BRIDGE
by IRA G. CORN JR. TEAM CAPTAIN

A Midwestern state law: When two trains approach each other at a crossing, they shall both come to a full stop, and neither shall start up until the other has gone.

In today's interesting game, declarer didn't have to bring the play to a complete halt. All he had to do was defer his plan for one more trick and his problem would have been solved for him.

South opened an all-purpose forcing two clubs and then rebid three no-trump over North's negative response to describe a balanced hand of 25-26 high card points.

Declarer won the opening lead with a high diamond and saw that he had eight top tricks. There were chances to develop a ninth in either minor suit and declarer played for that possibility.

Two more high diamonds were cashed in hopes of establishing dummy's fourth diamond. However, as expected, West showed up with a diamond guard and all hopes then rested with the club suit.

A club was led to dummy's ace and another was led back to declarer's queen -- a play that would win whenever East held the club king or whenever clubs were 3-3. Unfortunately for declarer, West took the club queen with his king and there were no more chances for a ninth trick.

Declarer's plan was not a bad one but he could have made one slight but vital improvement. Instead of playing club to the ace and one back to the queen, he should have ducked one round completely. The play was good insurance since it could cost only an unimportant overtrick but would still insure the contract if East had the club king or clubs were evenly divided.

In the actual layout, the ducking play makes the hand easy. After the defense wins the low club and declarer regains the lead, a low club to dummy's ace drops West's doubleton club king and declarer had no need to guess where his ninth trick will come from.

There's nothing wrong with taking finesses. But like good wine, sometimes it's better to let things age for awhile.

NORTH 9/1-A
♠ 6 3 2
♥ 4 3 2
♦ 7 5 4 2
♣ A 7 5

WEST
♠ Q 9 5
♥ J 9 8 7
♦ J 10 9 6
♣ K 8

EAST
♠ J 10 8 4
♥ Q 10 6
♦ 8 3
♣ J 10 9 3

SOUTH
♠ A K 7
♥ A K 5
♦ A K Q
♣ Q 6 4 2

Vulnerable: Both, Dealer: South, The bidding:

South	West	North	East
2♣	Pass	2♦	Pass
3 NT	Pass	Pass	Pass

Opening lead: Jack of diamonds.

Bid With Corn

South holds: 9-1-B
♠ Q 9 5
♥ J 9 8 7
♦ J 10 9 6
♣ K 8

North	South
1♥	2♥
2♠	?

Answer: Three hearts with a jump to four hearts a reasonable second. North's two spade bid is a game try and South must decide whether or not to accept the invitation.

80 BOATS and MARINE

EXECUTIVE YACHTS
Now in Stock

DEMO SALE
30' COMMAND BRIDGE CRUISER
—Dual 255 h.p. Mercury inboard power
—F.W.C.
—11' 6" Beam
—Spacious salon and forward cabin
—Dual stations
—200 gal. fuel cap.
—Large water cap.
—Many other deluxe features
1 ONLY AT $49,950
28' & 33' Models Also on Display

A Boat for Every Budget at
MERCURY MARINE
385-1457
800 CLOVERDALE
OPEN FRI. NITES 'til 9

MACE MARINE INC.
453 HEAD ST. 383-3324 (24 hrs.)
21' REINELL Command 188 h.p. Merc., trim tabs, galley pak, anchor pak, head, compass, swim grid, dinghy and many more extras.
SPECIAL $10,900
SPECIALIZING IN LIVEABOARD BOATS
OPEN 7 DAYS
(AT WEST BAY MARINA) IN ESQUIMALT
"If you've never dealt with us You've really missed the boat"

CENTRAL BOAT LISTING SERVICE
THE BOAT FINDERS
We have boats from $50 to $75,000, in back yards and in the water. Phone for the type of boat you want and you will be put in touch with the seller. Do your own deal.
383-1640.

BAYLINER
1975 24'6" Off-shore hardtop with camper back. 190 h.p. inboard-outboard. Trim tabs, radio-telephone, dinette, galley pack, swim grid, loads of extras, $13,000 firm, 478-9571, 478-4898 or 479-7019.

ABANDON SHIP
What would you do if you were holed? The amazing Subrella could plug the hole in seconds. For brochure and complete technical details send $2 to Subrella Company, Depot. B., Box 48303 Bentall, Vancouver.

14' OPEN SHAKESPEARE WONdercraft, complete with steering console, bow rail, running lights, on Ezee Load trailer, 20 hours on 25 HP Evinrude. Whole unit immaculate. Great fishing boat, $2300 phone 382-6294.

HUGHES 29 FIBREGLASS sloop. Atomic Four, 4 sails, Bendix radio. Depth sounder, 6 berth, well equipped and maintained. $19,500. Phone 748-9475 or 746-7958 for detail.

16 FT. FIBREGLASS SAILBOAT, aluminum mast, dacron sails, complete with all hardware and e-z load trailer, $950. 537 Agnes Street, 479-7558.

CANOE COVE YACHT SALES
SIDNEY, B.C.
656-5711 656-3915

34' LUXURY HOUSEBOAT, twins, low hours, tremendous equipment, $10,000 below market at $34,000. Trade smaller or property. 598-7992.

24' FIBERFORM CUDDY CABIN, 215 Merc stern drive, new top, excellent condition throughout. Sleeps 5. Asking $9000. 386-3585. Residence, 477-9251.

17½ K %|C 120 H.P. MERC CRUIser I.O. Fresh water cooling, 9½ h.p. Evinrude OB. on bracket. Full camper top. New 3000 lb. Caulkins trailer, $5500. 652-5756.

MUST SELL: 1975—16' Sangster, 40 HP Evinrude, with new trailer, $3750. See this bargain at 1063 Foul Bay Road, Lot 2.

WANTED TO BUY BOATHOUSE capable of handling 25'x10½' cruiser. Sidney area only. Bosuns Marina preferred. 656-6673 or 656-4012 anytime.

FOR SALE: CAL 20, 4 SAILS, two new, 6 h.p. Evinrude outboard, many extras. Priced for quick sale. Phone 112-245-3677

ALBIN 25' FIBREGLASS DIESEL cruiser, furnace, electric fridge, new top, dinghy and moorage, $19,000. 478-7573.

1975 18' SANGSTER, 120 MERC. I.D., 250 hrs., 2300 lb. Roadrunner trailer. Excellent condition, $6500. 478-6625.

1972 22' REINELL CABINcruiser, 165 Mercury Inboard-outboard, excellent condition. $7,500. 754-9284.

FUNKY 24X14 SPLIT LEVEL boat-house, shower, chem. toilet, propane range, needs finishing touches. Asking $2,500. 388-4109.

14' PLYWOOD FIBREGLASS. 28 h.p. Johnson. Tank, controls and trailer. Has sat for 2 years as is. $400. 477-8262.

12' SIMPSON SEARS SPORTSPAL canoe. Complete. $150. 382-0011 or 384-8243.

5 HP. JOHNSON $275. EXcellent condition. Good insurance for getting home safely. 592-4186.

1975 16' CALGLASS, FULL CANopy, 115 Merc, 1200 lb. E-Z load trailer. 384-8470.

16' ALUMINUM BOAT FOR sale. 383-5974. Or to view, 3405 Seymour Avenue.

16 FT. CEDAR STRIP, FIBREglassed, 5 h.p. Wisconsin inboard, trailer, $450. 479-8558.

CONTESA 26 ALL F-G ,WELL equipped. 5 sails. Vancouver, 926-3310.

1974 25' CHRIS-CRAFT EXPRESS cruiser fully equipped, all fiberglass, $19,000 or best offer. 656-3439.

1975—14' LUND ALUMINUM with Sears trailer. Excellent. $700. 479-8587.

9½ H.P. JOHNSON WITH TANK, good running order, $375. 592-0566.

TROLLING BRACKET, $15. Transom pole, $30. 592-3314.

55 FT. BOAT HOUSE FOR SALE or rent. 477-9443, after 6 p.m.

8' FIBREGLASS BOAT WITH oars. $200. After 6. 598-5502.

MALE MOULD FOR ROBERT 36 Sailboat, $500. Evenings 592-3976.

14½' FIBREGLASS BOAT, 50 HP. Merc., trailer, offers. 642-3774.

80 BOATS and MARINE

GIGANTIC METRO SALE

NEW SANGSTERS
25' MARLIN (Comm. bridge) $17,995
23' CHINOOK $11,495
22' DOLPHIN $10,995
20' WEEKENDER $8,495
20' S-T W'ENDER $7,995
18' CORMORANT $7,495
18' TEXADA $5,995

NEW LARSONS
23' ADM. EXPRESS $16,995
23' ADM. CUDDY $12,595
21' COM. EXPRESS $12,595
21' DAY CRUISER $9,995
19' MANTA $7,995
17' ALL AMERICAN $6,795
16' ALL AMERICAN $5,995

USED
23' GREW HARDTOP Twin power $11,595
22' BAYLINER $9,595
21' REINELL $8,495

USED WITH TRAILER
16' K-C, 50 H.P. O.B. $3995
17' ISLANDER, 105 H.P. $3995
16' FIBERFORM, 65 H.P. $3695
16' GLASTRON, 65 H.P. $3295
15' K-C, 65 H.P. $2495
15' LANE, 65 H.P. $3495
14' FORMULA, 35 H.P. $2795

Bank Financing! Trades Welcome!
Open Daily Till 9
2360 Beacon Ave.
Sidney 656-1105
METRO MARINE

Oak Bay Marine
SALES AND SERVICE
Champion Boats
Grew Boats
Apollo Boats
Sangster Boats
Fairlane
Penn Yan
AT THE MARINA
1327 BEACH DRIVE
598-3393

BOSUN'S Yacht Brokerage
24' FIBREFORM "Baha" 1975, fully equipped, including command bridge, dinghy with oars $13,900
MORE GOOD QUALITY LISTINGS PLEASE CUSTOMERS WAITING
Contact Jim Squire or Bob Bentham.
BOSUN'S MARINA
10775 McDonald Park Road Sidney, B.C.
656-5558 Box 2001

Double Eagle
14', 16', 17', 18'6", 20', 23'
Canaventure
14', 16', 17'
TANZER Yachts
14', 16', 22', 26', 28'
CATALINA Yachts
22', 27', 30'
PACKAGE DEALS our specialty
Authorized JOHNSON, OMC dealer
Bob Whyte Marine
SALES AND SERVICE
2266 Harbour 656-6421

VICTORIA LAWNMOWER & MARINE
834 Johnson 386-8338

McQUADE'S MARINE SUPPLY
Suppliers of Marine Hardware for commercial, pleasure, power and sailing craft at
1252 Wharf St. 383-1141
in Campbell River
871 Island Hwy. 287-3596
P.S. as of Sept. 6 our phone no. in Vic. will be 388-4343

16' FIBREFORM FUEL CAMPER top. 50 H.P. electric Merc, 1200 lb. Road Runner trailer. CB, sounder, compass, anchor, bilge pump, 15 gal. built-in tank. Downrigger, all 1975, $4500. Also 8' wood Sabo with sails, $200. 656-1407

14.6' FIBREGLASS BRUNSWICK Cutter, full canvas top, 50 horsepower electric start Merc, 4 horsepower Johnson Trolling motor with trailer, rod holders and lifejackets. $1600, good shape. 479-6995.

20' FRONTIERSMAN SAILBOAT. 1973 fibreglas fixed keel hull; aluminum spars, Dacron sails, cabin, head, custom built trailer. Asking $3,600. 477-1218, 652-4218, 477-6596.

14' BOAT, FIBERGLASS OVER plywood, 40 horse Johnson and 5½ Johnson with trailer. Depth sounder. Asking $1000 or offers. 478-8424 after 5:30.

16' CHRYSLER FIBERGLASS boat with, 50 H.P. Viking (50 hours). 6 H.P. Evinrude, 3 gas tanks, trailer, Excellent fishing boat. $3500. 479-4029.

1975 BAYLINER
2550 SARATOGA EXPRESS, 225 Volvo, fully equipped. 595-8340, 386-7157, after 4.

16' PLYWOOD WITH CABIN 40 hp. motor plus moorage space $575. 385-4775.

16' FIREBALL SAILBOAT, COMplete on trailer. Phone 385-7177, after 5 p.m.

THREE SONS III
36' diesel cruiser $35,000. Fishermans Wharf Victoria.

15' FIBREGLASS BOAT, 40 horse Evinrude, Roadrunner trailer, $1650. 595-8271.

75 H.P. JOHNSON ELECTRIC, never in salt, good condition, $495. 477-8035.

OAK BAY BOAT BROKERAGE
At the Marina
1327 Beach Drive 598-3393

14' BOAT FIBRE OVER PLY. 18 Johnson, 1 tank, steering and controlled plus trailer. $700. 479-5528.

'74 18' MINT CRUISE SKI BOAT w-extras. Deluxe 135 H.P. Johnson tilt 'n trim. 386-8179 after 6 p m.

26' THUNDERBIRD SLOOP, 5 sails, dinghy, cabin heater, etc., $7500. 479-7554.

16' INBOARD SKI BOAT, WITH many extras, must be seen. 656-6598.

10' HYDROPLANE, $195; SEARS tilt boom trailer, 850 lb. boat trailer, $300; 658-8817. 958 Claremont.

14' FIBREGLASS BOAT, LIKE new, $395 or offers. 386-0411.

16' CANOE, $175. 386-0411.

80 BOATS and MARINE

DUNCAN BOATLAND

YES
WE ARE
At our New Location at
VICTORIA RV CENTRE
ON Goldstream Ave.
VANCOUVER ISLAND'S OUTSTANDING BOAT CENTRE
DUNCAN Boatland
746-4158
DUNCAN
474-1267
LANGFORD

HORWOOD MARINE
HORWOOD MARINE LTD.
THURS.-FRI. 9-9
823 Pandora
385-1451
and
COLWOOD
(ACROSS FROM FARMERS MARKET ON THE OLD ISLAND HIGHWAY)
478-8211
MON.-FRI. 9-9
SAT. 9-5
Glas Ply
and
K & C DEALER
17½ K & C Pkg.
130-280 Volvo
2250 EZ Load Trailer
PACKAGE PRICE
$6595
"We Will Match or Better Any K and C Deal"

GOLDSTREAM MARINE
EVINRUDE Outboards
ROADRUNNER Trailers
K and C Thermoglass
HOURSTON Glasscraft
LUND
VOLVO OMC
MERC Sterndrives
Complete Inboard-Outboard Repairs
Phone Jim Dempster Shop Foreman
GOLDSTREAM MARINE LTD.
2994 Jacklin Rd. 478-8391

A COMPLETE STOCK OF FIBERGLASS MATERIALS
PELAGIC
PACIFIC INDUSTRIES (1974) LTD.
NOW LOCATED AT
428 Burnside, Victoria, B.C.
386-1811 or 386-7814

WESTPORT YACHTS
Latest BUCCANEER Sloop. 20' low profile, galley, head, berths for four, lighting, sails, lifelines and pulpit. Along the lines of the CAL 20 but more commodious. A smart sailing craft with introductory price of $7,200.
at
WESTPORT MARINA
2075 Tryon Road SIDNEY 656-5832

65 H.P. EVINRUDE
Rebuilt with "New" Power Head from Factory. New Equipment is $2200 — Our Price to clear these engines is $1295 complete with controls and tank.
ALL BAY MARINA
Sidney 656-3167
2238 Harbour Rd.
Open 6 days, closed Mondays

SURFER 24
Check and compare the quality. The choice of the experienced and professional boatman. Hand-laid fiberglass, stainless steel fastenings. Teak interior, Balsa-cored decks, and sail-away equipment. Unbeatable performance at sea. Call Dick Chudley.
R F C MARINE LTD., SIDNEY
656-5591 2270 Harbour Rd.

GREW BOATS
ON DISPLAY
OAK BAY MARINE
at the Marina
1327 Beach Dr. 598-3393

BOATERS!
See our large display of appliances, plumbing and electrical supplies.
S. J. PEDEN LTD.
2855 Quesnel St. 386-3464

1975 SEA RAY HARDTOP. FULL galley. Dual batteries. Anchor pack. Compass and C.B. radio. Complete with Calkins tandem trailer, $14,000, 479-8739.

FOR SALE, 21' PLY-GLASS boat. Cabin plus live fish tanks, 35 horsepower Johnson, 30 horsepower Johnson, C-License. $1,500 firm. Phone 382-6548.

24' STEURY FIBERGLASS TRIhull. Full galley and head. Sleeps 6. 50 hours on 188 Mercruiser. New Canvas and paint. Offers 385-8060.

FOR RENT, HALF OF DOUBLE boat house, 15'x36', at Canoe Cove. Available to May 31, '77, $650, 383-6374.

MUST BE SOLD. 54 FT. MAHOGany sailboat hull. All offers considered. 652-2195.

17' GLASS OVER WOOD, 40 H.P., recent overhaul. New controls. $800. 477-0628.

17½' FIBERGLASS ON PLYwood cabin boat, boat only. Offers. 598-2658 after 5.

18' CABIN BOAT, 35 HORSE Johnson motor and trailer, $800. 592-6917.

MUST SELL, 16' LARSEN WITH 85 Merc. View at 867 Craigflower or phone 383-3804 after 5.

CAL 20 SAILBOAT, 6 H.P. OUTboard, 5 sails, dinghy, boom tent, $5000. 592-0771 after 6 p.m.

9' FIBREGLASS DINGHY, offers to $250. 386-0411.

80 BOATS and MARINE

MERCURY - HONDA outboards
DOUBLE EAGLE boats
HONDA power products
MULLINS MARINE SALES LTD.
382-1928 382-4515
925 Yates St.

NEW BAYLINER
1977 SARATOGA Fisherman
—24½' with 8' beam
—Twin 130 h.p. Volvos with 280 drives
—2 built in fish boxes
—Live bait well with aerator
—Icebox, sink
—Cuddy cabin, galley
—V-berths
—Hourmeters, antifouling, rod holders
Sug. List $21,980
INTRODUCTORY PRICE
$15,696
Gibson Powercraft
382-8291

VAN ISLE MARINA
BROKERAGE
LAUNCH RAMP
FUEL DOCK
Vacuum pump, oil changes. Complete line of filters and accessories for all vessels. Open 7 days a week, 7-8 p.m.
VAN ISLE MARINA CO. LTD.
Tsehum Harbor Box 2130
656-1138 Sidney, B.C.

FOR SALE BY OWNER, 1972 40' Cruise-a-home. twin Crusader, 250 HP 10. Low hours. Command bridge. Fridge, furnace, radio, stereo, depth finder, anchor winch, 10' dinghy, as new condition, will accept property in trade. Call F. G. Parker, 382-0397.

PROP REPAIR SERVICE
New and Used
MARINE ENGINES
CHRYSLER NISSAN DIESELS
HARBOUR MACHINE
31 Erie St. 383-6555

Ericson 41' sloop
"Drummer Boy"
For sale by owner
Please call collect, to John Dunfield, Vancouver, 604-738-6462, home. 604-873-3201, office.

FOR SAFETY SAKE
Radios — CB — VHF — SSB Sounders — Flasher — Chart, Sales — Service and installation. Ball and Shemilt Electronics Ltd. 1 West Burnside Rd. 386-9414.

Chrysler Outboards
See us for Sales—Parts—Repairs
KEN PRASING EQUIPMENT
478-9313 934 Goldstream

SACRIFICE SALE, OWNER MOVing. Must sell immediately 40' Cruiser "Nani Li" $30,500. Including one year's moorage. Call 652-1181 or 652-3170.

CATALINA 22 DELUXE, 1 YEAR old, with 9.9 Evinrude electric, life lines, and many extras, $8,000. phone 478-2936.

SIDNEY MARINE ASSOC.
656-5591
2270 Harbor Rd. Sidney, B.C.

92 SPORTING GOODS

INTERNATIONAL KNIVES
"THE SHARPEST PLACE IN TOWN"
30.30 Winchesters from $109.95. — Single shot Shotguns from $39.95. 303 Hunting rifles from $39.95 — Ammunition and reloading supplies for most calibers.
TRY US!
Before buying a new rifle — shotgun — handgun — scope (We take trades)
OFFERING!
Expert gunsmithing — Reasonable rates.
ALSO!
Knives — Camouflage suits — Military surplus — Accessories for the HUNTER and ENTHUSIAST
BUY — SELL — TRADE
574 Yates St. 383-2422

Robinson's
RIFLES — Savage 30-30, $90; Rem. 30-06, 3x9X, $240; Rem 30-06 auto, 3x9X, $300. Rem. 12G, $140; Stevens dble. 12G, $100.
USE OUR FREE LAY-A-WAY
WE BUY GUNS FOR CASH
1307 BROAD 385-3429

GENERAL GUNSMITHING AND BLUEING
ED LATOUR
(formerly with Robinson's Sporting Goods)
Cosman pistols repaired and Serviced.
Phone 479-4458

RIMPAC DIVERS Ltd.
Next advanced Scuba Diving course runs over the Labor Day weekend. Phone Rim Pac Divers, 656-6813 or visit the shop at 9818 Fifth St., Sidney.
"LEARN FROM THE PROFESSIONALS"

HUNTERS
Game processing
Full facilities
Maplewood Meats
478-3670

WIRE LINE TROLLING OUTFIT. Peetz Recorder reel, 2-piece Peetz roller rod and wire line. Fished twice. Offers on $100. 598-2659 after 5 p.m.

RUGER M-77 RS, 30-06 WITH Leopold Vari-X 11, 3x9 and deluxe gun cover. As new, $350. 478-6564, 383-3412.

303 BRITISH SPORTERIZED EXcellent condition. $50 or best offer. 479-4867.

ONE PAIR BAUER BLACK PANther skates, size 10, good condition. $40. 595-5901.

ONE PAIR LANGE LASER 5 skates, size 10 M, as new. $95 595-5901.

ONE PAIR KNIESSEL SKIIS, MC500, never been used. 190 cm. $95. 595-5901.

COLT SINGLE ACTION ARMY .45 revolver. 748-9912 Duncan.

30.30 Win. Ranger Carbine. Offers. Cowboy's Trading, 550 Pandora.

4 HUNTING RIFLES, 4 SHOTguns. 477-8381.

TWO SKATE BOARDS, GOOD condition. Phone 479-1024.

6 MM RUGER GLASS BEDDED, new 2x7 Redfield, $325. 478-3872.

93 CAMERAS, SUPPLIES AND PHOTO FINISHING

WE'RE EXPANDING
SO AS TO SERVE YOU BETTER
SORRY FOR THE INCONVENIENCE
BUSINESS AS USUAL
Bill's Photo Supply
1672 Douglas 383-7443

CHECK THE REST
then come and see us, we can give you A BETTER DEAL.
city photo
1227 Gov't.
385-5633

MINOLTA SINGLE LENS REflex camera with wide angle lens, extension bellows and light meter. Excellent condition $75. 479-4456.

96 RANGES, STOVES and FURNACES

ARTISAN INSTRUMENT SERVICE
Quality repairs to photographic and optical equipment. Now at 1113 Langley Street. 388-6721.

VIVITAR 85-205 AUTO ZOOM telephoto for Konica, as new, $225. 652-2966.

MAMYAFLEX, EXCELLENT condition, $135. Telephone 598-2838.

96 RANGES, STOVES and FURNACES

NOW AVAILABLE
The all-new Texaco oil furnace with the revolutionary flame retention head, proven savings up to 25 per cent in fuel consumption. Harknett Fuel, 384-9381, ask for Ralph Smith or Steve Brown.

2 YEAR OLD LENNOX FURnace, with duct works, $200. 479-7725.

SELF-CLEAN AVOCADO VIKING range with Rotisserie, timer, etc. ½ years old, $300 or offers. 77-7463.

STOVE, 30" WESTINGHOUSE, $110. 477-3038.

30" ELECTRIC RANGE, GOOD condition, $65. 386-0411.

OLDER STOVE IN EXCELLENT condition $75. 383-9492.

97 FURNITURE

MATTRESSES
WHY NOT
buy your spring filled mattress directly from our factory, good quality at a reasonable price.
6-INCH LATEX
FOAM RUBBER (All Sizes)
posture zone support, clean, hygenic, doesn't sag or lump. 3'3" $109; 4'6", $139; Queen, $179.
IMMEDIATE DELIVERY
GREGG FURNITURE
2300 Douglas 388-7365

VILAS
GENUINE VILAS FURNITURE
WE SHIP Anywhere in B.C.
Brochure on Request
CONTINENTAL FURNITURE
716 Johnson St. 386-2458

SAGERS' MAPLE SHOPS 386-3841 1802 GOVERNMENT
Victoria's Largest Selection of COLONIAL FURNISHINGS

MOVING TO TORONTO, MUST sell, 1 brass bed and mattress, 1 bentwood rocker, 1 love seat, 1 tall boy dresser, small mahogany dining room table plus 4 chairs. 384-0861.

2 TYNAN CUSTOM MADE FINE red velvet love seats. Hardly used, $230 each. 1 picture window green striped awning and frame. Open to offers. 477-8476 after 6 p.m.

5-PIECE WALNUT BEDROOM suite, spool design with spring and Beautyrest mattress, excellent condition. Reasonable offers considered. 477-8473.

CHESTERFIELD BY SKLAR, AS new, green brocade, 84", $350. Small Duncan Phiff table in walnut, $65. Round tilt-top gate-leg table, walnut, $145. 384-1589.

MODERN STYLE CHESTERfield suite, green and white striped pattern. Offers to $150. 598-2658 after 5.

8 BLACK AND WHITE WOOD chairs, $25 4 canvas director garden chairs, $10. 479-3559 after 6 p.m.

5 PIECE BEDROOM SUITE $175.00, dinette suite $45, Couch $20, single bed $25, double bed $60. Phone after 5, 386-0023.

QUALITY SOFA, 90", CUSTOM by Flexsteel in antique dynasty; upholstered chair. Both as new 592-7064.

LARGE TEAK DINING TABLE and 4 chairs, $400. Electrohome console teak stereo, $300. 658-5673.

MOVING — FAIR PRICES. Couch, tables, chairs, beds. 384-1906, after 6.

LIGHT GREEN CHESTERFIELD and chair. Good condition. $90. Phone 656-2231.

COMPLETE SIX PIECE BEDroom suite at reasonable price. Phone 595-5484.

SINGLE BOX SPRING AND mattress with headboard. Clean, good condition. 382-4598.

MOVING MUST SELL HOUSEhold furnishings. 382-5210 after 6 p.m.

HOUSEHOLD FURNITURE AND goods for sale. Phone 595-6771 after 5 p.m.

BLACK NAUGAHYDE DAVENport, excellent condition, $60. 386-6960.

CUSTOM BEDS
Captain, $120; mate, $110; bunks, $90. 479-7400.

1 SCOTSMAN DRESSER 8 DRAWers, beautiful condition. $400. 592-6919.

ANTIQUE DUNCAN PHYFE drop-leaf dining room table and 4 chairs. 477-9607.

CHESTERFIELD AND CHAIR, excellent condition, $200. 479-8035.

WOODEN TABLE, $50. 384-0049.

ROLL-A-WAY BED, AS NEW, $55. Dinette set, $80. 477-8834.

DANISH LIVING ROOM CHAIR, $60. Phone 477-9483.

QUEEN SIZE HEATED WATER bed and frame, $100. 479-9798.

DAVENPORT AND CHAIR, COFfee table, offers 385-7466.

98 TV, STEREO, RADIO SALES and SERVICE

CAR STEREO
In-dash AM-FM stereo radio with cassette or 8-track player from $149.95 installation available.
B.C. SOUND & RADIO SERVICE
931 FORT 383-4731

TV AND STEREO CLEARANCE
All 1976 models have to be sold. Come in and buy at low prices. Electron TV Sales and Service, 100 Burnside W. 383-5432.

1976 model clearance of Philips Modular 4 colour TVs 20" from $539.95, 26" from $659.95, now with extended warranties. Terms available.
ATLAS STEREO AND TV
763 Fort St. 385-2712

TEAC 2300-S, REEL-TO-REEL tape recorder, like new, retail list, $750, sacrifice $475. Two STR T-10 stereo speakers, like new, retail list $650, sacrifice. $450. 479-6458

C.B. RADIOS
Sales and Service. BALL & SHEMILT Electronics Ltd., 1 West Burnside Rd. — 386 9414.

FISHER 2-4 CHANNEL COMPOnent system. 3-way speakers, belt drive, semi-automatic turntable. $400-offers. 592-1516.

AKAI REEL TO REEL STEREO 3 heads built in amp. etc. $150. Panasonic portable stereo cassette $50. 598-5813.

HUDSON'S TAPE CENTRE
EVERYTHING must go SALE
Prices Drastically Reduced.
1543 FORT 598-6811

8-TRACK STEREO RECORDER component, never used Monitor-Autopause, 2 mikes plus jacks, new, $189, asking $125. 598-1071.

STEREO TOP CONDITION. AR6 speakers and turntable, Noresco tuner, Heathkit Amp. $500. 383-2875.

76 R.C.A. BLACK AND WHITE TV, used only 2 months. Phone evenings 388-7861 or visit at 312 Craigflower Motel.

DUAL NORESCO 1210 STEREO $100. Akai 400 DS tape recorder $225. Phone after 5:00 386-0023.

98 TV, STEREO, RADIO SALES and SERVICE

Mais 385-2435
1821 COOK
WE RENT
COLOR OR BLACK/White TVs

Butler GROUP
Butler Brothers
TV RENTALS
1720 DOUGLAS STREET
385-3832

RENT
BRAND NEW TV
FAIR DEAL SERVICE LTD.
Mastercare Maintenance Service for Admiral and Magnavox
3454 Tillicum (at Burnside)
385-7423 385-2836

COLORTRON RENTS
Rent a 20" or 26" color TV by the week or month. Longer term leases also available. Same day delivery.
COLORTRON
3150 Harriet 383-9113

Rent or Own
FROM
CITY CENTRE TV
OPEN 10 A.M. — 10 P.M.
5 DAYS A WEEK
3970 Shelbourne 477-6971
Next to K Mart in the Mall

EXCELLENT STEREO SYSTEM, pioneer turntable, Sony receiver. RSC speakers. 592-1409.

6 MONTH OLD TAPE DECK, with speakers, Supersonic. $150. 384-0679.

SHARP — STEREO TAPE REcorder, reel to reel, two speakers, $170. 383-9907, 6 p m.

14" COLOR PORTABLE, $300. ZEnith trans-oceanic radio, $300. 384-2189.

FLEETWOOD STEREO HI-FI, beautiful walnut. Craig stereo components, $190 each. 477-9180.

22" BLACK AND WHITE TV, walnut cabinet, good condition, $75. 652-3644.

TOP OF THE LINE CRAIG power play 8 track car stereo, as new, $100. 383-7730.

25" ADMIRAL COLOUR TV, $150. 382-4021 evenings.

RECEIVER TURNTABLE, 4 UNItron speakers, $600. 383-0783.

14" BLACK AND WHITE FLEETwood, 3 years old, $40. 478-7761.

99 GROCERIES, MEAT and PRODUCE

APPLES
Pick your own Tydeman Red, 10c lb. Bring your own containers. No children allowed in orchard. Good windfalls, 14 lb. box for .75 already boxed. 2540 Tanner Road, corner Pat Bay Highway. 652-1704

"MEAT" AT McCOLLS
Sides of Grade A Beef $1.05 lb. Black Puddings, Slicing sausage, White Puddings, Haggis.
PARLIAMENT MEWS
Ste. 5-230 Menzies St. 382-1611

APPLES
Tons and tons of apples A new crop is now ready. Buy local grown apples. 20c per pound. Saanich Orchards off Stellys Crossroad. 652-2009.

SAVE MONEY AT HARVEY'S FREEZER BEEF AT TODAY'S COMPETITIVE PRICES
2709 QUADRA STREET 383-2031

OKANAGAN PEACHES, FREEStone, tree ripened, large, juicy. Pears, plums, apples. Nonstop from orchard. Delivered. 477-8201.

CULL POTATOES $2 PER 100 pound. Michell Brothers. 3015 Island View Road.

BLUEBERRIES 65C A POUND advance order for guaranteed freshness. 386-0934.

SILVER RILL FARM
Corn and beets. 7179 Central Saanich Rd. 652-3509, 652-5566.

GREENHOUSE VINE RIPENED tomatoes, 50c lb. 1424 Edgeware Road.

TOMATOES 35C A POUND, 20 pounds for $5. 6432 Pat Bay Highway.

BLACKBERRIES, PICKED, 50C basket, or pick your own,, 35c. 595-5472, 658-1149.

BARTLETT PEARS, 20c A POUND
1143 W. Burnside Road.

APPLES—DUCHESS, COOKING, sweet, jelly, crab. Bring boxes. Invermuir Farm. 477-4842.

NEW POTATOES, $2 PER SACK. 652-1546.

APPLES AND BARTLET PEARS. 652-5586.

100 MISCELLANEOUS FOR SALE

MOVING, MUST SELL 1 ROXTON maple dining room table and 6 chairs, 1 Sony color TV. 1 year old. 1 dinghy, 7', used once. 479-5515.

CHESTERFIELD SUITE, 4 piece, as new, $425 including delivery; 8' truck canopy, $350. 656-4528.

ST. MARGARET'S UNIFORM, size 34, mirrors, tables, etc. leather boots, remnants, books. 592-9319.

100-POUND PROPANE TANK, $45; propane stove, $30, small stereo, $60; playpen $10; fridge, $75; hot-water tank, $35. 478-0736.

FIRESCREEN, FLOOR POLISHer, double bed, large coffee percolator, kitchen suite, antique watch, misc. items. 652-3863 after 6:30.

SMALL OLDER FRIDGE, $25; rocking chair, $10; child's car seat, $5; high chair, $6; jolly jumper, $4. 479-5378.

DEMO SALE TODAY
1123 Wychbury Esq. Lumber, iron rails, gas H.W. tank, green house and shrubs etc.

BABY FURNITURE, MISCELLAneous chairs, and Eureka Canister Vacuum. 598-6037.

17 CUBIC FT. FROST-FREE Fridgidaire in good condition. $175. 383-5520.

SEARS DRYER, TWO-SPEED, five temperature, five years old. 592-0211.

16-FT. ALS BOAT TRAILER, $150; one set of four drums, $100. Please call after 3:30, 479-3069.

UNIFORMS
2 Girl Guide 10-12. Boy's navy private school blazer, 12. 479-3747.

6-PIECE ROSE MORRIS DRUM set, 1 4x4 aluminum window. 477-8303 after 6.

EXQUISITE DIAMOND RING for sale. Offers. 595-3661 or 595-3025.

FULL-LENGTH MUSKRAT COAT, size 12, excellent condition, $375. Evenings 386-1079.

GARAGE SALE
308 Uganda Ave.

1 SINGLE BED, $15. 549 Paradise.

GENDRON BUGGIE, TOP CONdition, $30. Phone 479-3427.

FREEZER, 22 CUBIC FEET, AS new, $150. 595-7798.

100 MISCELLANEOUS FOR SALE

AUGUST SALE SPECIAL SAVINGS
Make your own deal on choice of lawn & garden equipment.
Chrysler Boats & Motors Also Drastically reduced
Trades & consignments Welcomed — Your Credit is good here
VICTORIA LAWNMOWER & MARINE
834 Johnson 386-8338

FINE ESTATE FURNISHINGS
English Oak - Walnut Mahogany
Oil Paintings
China and Glass
AUCTION
FRIDAY at 7 P.M. AT
KILSHAWS
1115 Fort St. 384-6441

AUCTION GALLERY
We buy, sell or consign. Appraisals for all purposes. ESTATE SALES and LIQUIDATION SALES. Immediate pickup of your goods. All items sold same week of pickup. NO WAITING! We have our own trucks.
VICTORIA
966 YATES STREET 386-8448

SPEED QUEEN
ACTIVE FURNITURE
566 DAVID 382-8274
Washers from $368
2-YEAR GUARANTEE ON ABSOLUTELY EVERYTHING INCLUDING PARTS AND LABOUR. 10 YEAR WARRANTEE ON TRANSMISSION.

BEFORE YOU BUY
ANY FURNITURE — Come in and compare our everyday low, low, warehouse prices.
EATON'S WAREHOUSE STORE
HOME FURNISHINGS AT BUDGET SAVING PRICES
749 View St.

AMANA MICROWAVE
DEMONSTRATIONS
Every Fri. 6-9 P.M. Sat. 10-4

Major Appliances and carpet at contractor prices
McDONALDS SUPPLY LTD.
370 Gorge Rd. E. 386-6745

MOVING, HOUSEHOLD ARTIcles for sale. Viking fridge, $100; Viking stove, $95; kitchen set, table and 4 chairs, $40; Admiral black and white TV, $30; chesterfield and 2 chairs, wine coloured velour, $75; carpet, rust coloured, foam back, 12x12, $40. All in good condition. 383-5248.

UNIVERSAL TRADING CENTR
584 Johnson, Upstairs Warehouse Bargains. Tools, furniture, antiques, curios, glasswear, pictures, stereos, cameras and jewellery. 383-9512. We Buy, Sell and Trade.

HOWARD ROTOVATOR, 7½ horsepower, $250. 10' basket roof top carrier for VW bug or van, $75. 479-3795.

APPROX. 50 SQ. YARDS WHITE shag, needs cleaning. Best offer. Electric lawnmower 382-0347.

ELECTRIC GOLF CART, TARP, umbrella, $1250; intercom set, 4 pieces, $200. 383-5641.

OLD ROCKING CHAIRS, bought and sold. 2296 Cadboro Bay, 598-8134.

OUTDOOR INCINERATOR BARrels, ready to use. Free delivery. $5.95. 383-1328.

BAR STOOL, GIRLS CLOTHES, six 6-7, baby clothes, chain link fence, 6x50'. 478-7545.

DRAFTING TABLE, 42" PARALlel rule, drafting stool. 479-3559 after 6 p.m.

TODAY'S CROSSWORD PUZZLE

UNITED Feature Syndicate

ACROSS

1 Snakes
5 Golden statuette
10 Groove
14 Accumulated traditions
15 African boss
16 Impetuosity
17 Hit amidships
19 Unfavorable destiny
20 Branch of mechanics
21 Surviving spouse
23 Faith
25 Long-time Bruin star
26 Servant
29 Be like
34 In the caae of: 2 words
35 Manages somehow
37 Easterner
38 It follows "printemps"
39 Changed to fit
41 Accomplished
42 Iran coins
44 Young girl
45 "Well!": Italian
46 Crime against the state
48 Chattered
50 London's Big ---
51 Remained valid
53 ------- Icebox: Alaska
57 Liquor store
61 Least positive integer
62 Atmospheric zone
64 Light wine
65 Montreal's Forum
66 Arab sultanate
67 Vanished
68 Accompanying birth
69 Moving air

DOWN

1 Vestments
2 Quality
3 Malayan boat
4 1962 World's Fair site
5 Darkened
6 ----- cheese
7 Ill-bred person
8 Feel like ---- man
9 Electronic devices
10 Disfigures
11 "There ought to be - ---!"
12 Appointment
13 Unusual guy
18 Extreme
22 Apprehension
24 Surgical instruments
26 Litters
27 Set free
28 Trample
30 Adjective endings
31 Eur. bathroom fixture
32 Singer Frankie -----
33 Ceased
36 Tropical food staple
39 Star: Prefix
40 Wedding ceremony
43 Poured a drink
45 Poor performance: 2 words
47 Sioux or Huron
49 Easy win: Slang
52 Vitreous mineral compound
53 Offshore wave action
54 Chemical suffix
55 Highly educated
56 Shore bird
58 Numerical prefix
59 Algerian seaport
60 Remain unsettled
63 Openwork fabric

SAPS MALTA IDOL
TROT AMOUR NOVA
IMPORTANCE DREW
RESOAR KOREANS
PROSE LAB
CAREENED ATTACH
AMID AGATE THE
PUT RELINED RUR
ESE ASSET MIRE
RESHIP SECTIONS
OSE TSARS
HENPECK RASPED
ATOP INONEPIECE
LANE AEDES LATE
FLED LEEDS EROS

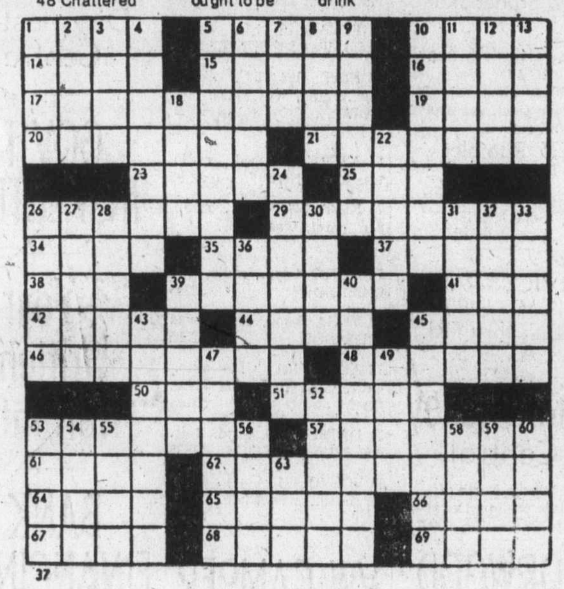

By R. A. POWER

100 MISCELLANEOUS FOR SALE

THE TRADERS

FREEZERS
LARGE SELECTION IN STOCK AT CLEARANCE PRICES.

Chest types, 7 cu. ft., $219.95; 12 cu. ft., $269.95; 15 cu. ft., $228; 18 cu. ft., $299.95; 23 cu. ft., $329.95; 26 cu. ft., $369.95.

UPRIGHT TYPES
5 cu. ft., $279.95; 10 cu. ft., $379.95; 16 cu. ft., $399.95.

3-ROOM GROUPINGS
We have Victoria's best values in quality 3-room groupings. Starting as low as $998. Only 38 monthly with the tax down on 36 month plan. (O.A.C.)

HIDEABEDS
All sizes and styles in stock. Good selection of fabrics and colors — 39" (loveseat size), $399.95; double size with matching armchair, $669.96; Queen size with matching recliner, $588.
Open Nightly 'til 9
Phone 388-6264
715 Finlayson

OPENING Announcement
RAWLINGS Tub'N'Taps
Victoria's finest and newest bathroom shop featuring the latest in plumbing fixtures accessories and bath displays. We also carry the most complete stock of plumbing parts on Vancouver Island, also heating and wiring supplies and General Electric Appliances.
Rawlings Tub'N'Taps
625 Hillside Ave. 388-7311

VIKING ELECTRIC STOVE, VIKing clothes dryer, both in good condition, $50 each. 478-2962 after 5.

ROUND OAK DINING ROOM table, 6 chairs, 5 leaves, $650. Fridge, $150, washer and dryer, $225, color TV, $165. 479-3209.

A WORLD OF PLASTICS
ONE STOP PLASTIC HEADQUARTERS—INDUSTRIAL PLASTICS, 2105 DOUGLAS.

KENT AUTOMATIC FLOOR MAchine, chesterfield and chair. Highchair, cameras, pair of lamps, table and chairs, etc. 478-6675.

SEARS KENMORE COMBINAtion washer spin-dryer with Rotoswirl, agitator. Like new, $150. Call 384-7640.

GIRL'S QUALITY CLOTHING, size 8-10. Phone 385-0373 evenings. Reasonable.

BUILDING A HOME?
Temporary saw pole and ground rods, $75. 652-5756.

100 MISCELLANEOUS FOR SALE

Mais 385-2435

USED
5 pc. deluxe kitchen set $134.95
Old China cabinet, 4 chairs, table $128.95
Green Hide-a-bed $ 79.95
Davenport $ 39.50
Matching soft, drop arm level seat and chair $189.95
18" Panasonic color portable $185.00

1821 COOK

SCARCE ITEMS
8-Pce. dining room suite, $449; bedroom suites, complete, $219 and $349; Vilas maple 6-drawer dressers, $149 and $199; Vilas maple writing table, top refinished, $55; Vilas maple beds, complete, 54" $129; 48" $119; 39" $159; queen size bedroom suite, complete with two nite tables, $699; mahogany chest of drawers, $99 and $149; oak dressers, $129; pine chest of drawers, $149; marble top and back wash stand, $139; tea wagon (small wheels) $119; corner china cabinet, $289; wooden rocking chairs, $42.50 to $139; sets of 4 dining chairs, $119 to $199; Hoover washer spin dry, $99; compact vacuum, $79; nest of 3 tables, $99; Dimplex heater, $49. Use your Chargex.

PANDORA FURNITURE LTD.
New and Used Furniture
1050 Pandora Ave. 383-6319

Butler GROUP
Butler Brothers
FOR MAYTAG
1720 DOUGLAS STREET
385-3832

NEW AND USED
SEWING MACHINES ON SALE
Singer electric portable, $39; 5 electric machines in cabinets from $65; Elna open arm, $89; Singer fully automatic in console, $128; Bernina open arm, $169; Pfaff open arm fully automatic, $478. All 1 yr. guaranteed. All new Pfaff machines now on sale until Sept. 6. Sawyer Sewing Centre, 840 Fort, 388-6228.

2 Pitney Bowes steel storage tray cabinets and base for addressograph carrier plates, also 7200 carried plates suitable for foil inserts. Apply Buy-Rite Furniture Ltd., 704 View St. (Downstairs) 9 a.m.-5:30 p.m., Tues. to Sat., closed Sun. and Mon.

HOUSE SAVERS WAREHOUSE
Quality recycled bld materials
Oak flooring $1 sq. ft.
Red bricks 20c each.
Large selection window sets.
242 Mary St. 382-8711
Thurs. Fri., Sat. 10 a.m.-4 p.m.

Aluminum Gutters
5" CONTINUOUS in baked enamel. Screens, windows and awnings.
B.C. ALUMINUM 479-7121
"THE NAME YOU KNOW"

GENDRON BUGGY, BASINETTE, stroller, large playpen. All in excellent condition. 652-3062.

KITCHEN STOVE, FRIDGE, washing machine, fruit press. 595-1761.

HEALTHY STRAWBERRY plants, new runners, $1.25 dozen. House plants 592-3892.

BIKE CARRIER, 20X15, $10. 388-6592

CAPE COD WINDOWS, $2-$7; CEment sink, $5. 479-7725.

100 MISCELLANEOUS FOR SALE

CONTEMPORARY METAL FIREplace, $95; boy's size 6½ shoes, $1.50; size 8, tennis hoes, $3. Size 5½ tack hockey skates, worn twice, $85; 18 plastic drawers and hardware, $10; 100 pencil trays, $10; 16'6" diameter ventilation pipe, $12. Goose neck lamp, "Handdrill" drill press, $10; AM car radio, $20; Volkswagen, 12V gas heater, $40; Cibie rectangular headlights, $100. "Turbo" exhaust muffler, $25; 3.8 Jaguar trailer hitch, $10; Fiat 128 header, $75 and manual $7. Austin Mini gas tank, $12; "Monza" gas cap, $6; Smith's 4-cylinder tack and housing, $45; pair reclining bucket seats, $50. 383-2867.

"THE INSIDER"
Save up to 30% on fuel bills—stop drafts — do-it-yourself storm window kits with adhesive-backed vinyl mounting trim. A NEW ITEM — ASK FOR THE INSIDER —AT INDUSTRIAL PLASTICS, 2105 Douglas, and 460 Wallace, Nanaimo. Open 6 days per week.

BASEMENT SALE FRIDAY SEPtember 3, Saturday, September 4, 10 a.m.-7 p.m. Moving. Piano, pool table, fridge, bedroom and kitchen furniture, carpets, chesterfield, chairs, tables, garden and other tools, household items. Excellent condition. 4204 Springridge. 479-4584.

GARAGE SALE. SATURDAY AND Sunday, 4th and 5th. 10-4. Owner moving overseas. Household, garden and workshop equipment and appliances. Bargains in tools, fishing and misc. 1560 Cedarglen at the Cedar Hill Road intersection.

GARAGE SALE
Sat., Sept. 4, 2-5 p.m.
3901 Shelbourne St.
Various household and garden items (Firescreen 42"x28", shower doors, rugs and curtains, children's toys, etc.) 477-9425.

WE HAVE AN ASSORTMENT OF oak and maple furniture, bedroom suites brass and copper kettles, and many other interesting articles. Red Barn Antiques, 4596 West Saanich Road.

MUST SELL: SMALL STOCK OF home lock sets, apartment deadbolts, 2 small safes, home alarms and locksmith hardware at cost prices. 383-3930 after 6 p.m.

CRIB PLUS SHEET, $15; CHILD'S bicycle seat, $7.50; size 10 hiking or work boots worn once, $25; new Harlequin Romance books, 40 cents. 656-2230.

2-DRAWER FILING CABINET, like new, 2 Cape Cod garden chairs and tables, 2 chaise lounges, very reasonable. 595-2682.

G.E. AUTOMATIC WASHER, IN working order. As is, $40. 478-4991 after 5 p.m.

VICTORIA RACQUET CLUB shares, also vanity top and sink. 477-6358.

PHOTOCOPIER
Must sell. $700 or best offer. Phone 386-8851, between 9-5.

TELEPHONE ANSWERING RENtals by the week — month or year. Interconnect, 384-0511

COMPLETE SAW SHARPENING. Island Saw Co., 617 Chatham Street. 385-5500

ALADDIN
FURNITURE STRIPPERS LTD.
356 BAY ST. 383-2533

LIGHT-WAY INC.
Wholesale Prices to Contractors
695 Alpha 384-9359

9X12' RUG, BEIGE AND BROWN, $75; 26" Admirals color TV, $225; 4-drawer chest, $20. 386-9197.

CAPTAINS BED, NEW CONDItion with 6 drawers. Phone 478-9465 after 6 p m.

2 CARPETS, ONE 4X6 KITCHEN, one 9x12 blue. One antique oak table. 384-0001 after 5 p.m.

COMMERCIAL RUG SHAMpooer like new, call 385-1031.

CHESTERFIELD SUITE, brown, flexisteel, $90. 598-2127.

SINGLE BOX SPRING AN mattress $15, 479-4062.

2 MAHOGANY END TABLES, $175. 382-3595.

WOODEN GARAGE DOORS, 7X9, and attachments, $30. 592-3314.

SIMPLICITY SUPER TWIN washer for sale. 598-6490.

POOL TABLE, 1¼" SLATE, NEW cloth, excellent condition, 383-0733.

21 CU. FT. FREEZER, EXcellent condition, $250. 388-6592.

KENMORE SEWING MACHINE, with attachments, 384-0679.

100 MISCELLANEOUS FOR SALE

C. TAYLER
HOME APPLIANCES LTD.
MAYTAG
2 million owners can't be wrong
707 JOHNSON 383-3281

INTERNATIONAL KNIVES
"THE SHARPEST PLACE IN TOWN"
Back to school pack sacks, shoulder bags. Good selection.
BUY — SELL — TRADE
574 Yates St. 383-2422

FINAL GOING OUT OF BUSIness sale at final close out prices! Still a good selection of chesterfield suites, mattress and box springs, some dinette and bdrm. sets, lamps and occasional furniture. Apply Buy-Rite Furniture Ltd., 704 View St. (Downstairs) 9 a.m.-5:30 p.m. Tues. to Sat. Closed Sundays and Mondays.

OFFICE FURNITURE SALE
1 AB Dick mdl. 210, spirit duplicator, $135; 5 single pedestal oak desks, $35 each. Remington Rand elec. adding machine, $35; 6 sets metal cord file drawers, $20 set of 4. Assorted cardboard stacking storage files. Phone 386-9413 between 9 a.m.-1 p.m. 1306 Broad S.

STOVE, WHITE, WESTINGhouse, $100. Dishwasher, Viking, three years old, $150. Sofa, 8' long, brown tones, with 3' bench or table and extra fabric, $100. Rugs, green polyprop 12x12, new, $100. Pole lamp $10. Arm chair $5. Trunk, drapes, etc. 479-1774. 925 Snowdrop.

HOCKEY SET, $5; ACOUSTIC guitar, $35; Hollow body electric guitar, $40; Slot car set, $25; lacrosse racquets, $4 each; Head metal skis, Nevadas, $60; glass skis and bindings, $50; hockey equipment, Caber ski boots and bathtub boat, offers. 477-4125.

CARPET ROLL ENDS
Two truckloads of new roll ends stock just arrived from the mill. Large selection of over 500 pieces up to 12x24', 9x12' from $60. Cash and carry only. Fuzzy Wuzzy Rugs, Craigflower and Skinner, Victoria West, 382-6142.

MISTER SWEEPER
New and used vacuum cleaners. Every make in stock at fantastic bargains. Guaranteed.
906 Esquimalt Rd. (at Head St.) 386-2947

UTILITY TRAILER
4'x8' with 2' side walls, removable tailgate, angle-iron construction, 2 15", 6-stud wheels with fenders, wired, $300 or offers, 384-0452, 478-1366.

PROPANE STOVE, $50. 20' Brandlemayre boat, extras, $1600. Boat trailer, $600. 18' travel trailer, $2500. Phone 656-5865, after 5:00 p.m.kenmore sewing machine,with attachments, 384-0679.

MOVING, MUST SELL KITCHEN Aid avocado portable dishwasher, Kenmore zig-zig sewing machine with 6-month warranty and Gendron 4x8 pool table. 477-2285.

DEEP FREEZE, 21 CU. FT., General Electric, 1 year old, like new; kitchen table, 4 chairs; corner chesterfield, blue, bedroom suite, 383-8533 after 6.

ATTENTION TAILORS AND UPholsters: Sales and Service to all industrial sewing machines. Sawyer's Sewing Centre, 840 Fort, 388-6228.

MOVING, MUST SELL, ONE brown leather vibrator recliner, $75. C.B. radio with accessory meter, 2 whips, P.A. speaker, $150. 383-3930.

FIFTH WHEEL TRAILER WITH loading ramps for equipment or cars, vacuum over hydraulic brakes. Haul up to 14,000 lbs. Phone 748-1524 or 753-2860.

CONDOMS BY MAIL
24 lubricated $5.00 incl. tax
12 assorted $3.75 incl. tax
AARONSON PHARMACY
1089 FORT 388-5181

FLOUR MILLS FOR HOME USE, make beautiful home made whole wheat bread from your own freshly ground flour. $185-$260. 658-5564.

ENGLISH STYLE BABY CARriage navy, excellent condition, 9 months old. $135. 595-3710, after 6 p.m.

THE STORE OF A MILLION KEYS
PRICE'S LOCK AND SAFE LTD.
847 Fort 384-4103

AQUARIUM 5 GALLON WITH heater, stroller, small tricycle, Victorian picture frames. 1529 Vining St.

ALMOST NEW SIMMONS ELECtric hospital bed, excellent condition, phone 382-1222 weekdays till 5:30 p m.

WOOD AND COAL ELECTRIC combination range, $65; 3' 3" unit, $65; chest of drawers, $45. Mel's Bargains, 3460 Quadra. 384-3152.

METAL WARDROBE, $75; 24" McClary range, $99.50; French Provincial chesterfield, $325. Mel's Bargains, 3460 Quadra. 384-3152.

BRITISH INDIA RUG, BEIGE, floral corners, 7x9, $250. Electric fireplace with brass andirons, $100. 382-9416.

GE PRINCESSS REFRIDGERAtor, automatic, defrost, $225. Datsun tail gate, pickup $35. AMC stove $35. 479-7839.

GARAGE SALE TUESDAY, Wednesday, Thursday, 8 a.m.-7p.m. 1225 Juno St Esquimalt. Lots of Miscellaneous items.

WOODEN BARRELS, ASSORTED sizes, for furniture and decorating ideas. 383-1328.

OLD PRINTS, OILS, ENGRAVings, sculptures, 2296 Cadboro Bay, 598-8134 evenings.

MOVING, MUST SELL 10-SPEED, bedroom suite, TV, carpet, etc. 479-8744.

COOEY 22 REPEATER WITH scope; 2 pieces Samsonite leather luggage; 39" bed. 474-1369.

REMINGTON STANDARD TYPEwriter, $75. 1575 McRae Ave., 592-9600.

OLDER CHEST FREEZER, good working condition, $75. 479-2289.

SETTEE AND CHAIR, RUSTbeige colour, velvet, almost new condition. 595-7588.

LADIES UNIFORMS, SIZES 10-12. As new. Reasonable. Call evenings, 385-0373.

PORTA-POTTI CONTINENTAL, used 1 weekend. 595-6628, 478-7831.

GARAGE SALE, 2-4 P.M. SATURday, 3861 Cadboro Bay Rd.

RIVAL ELECTRIC FOOD slicer, brand new, 478-9895.

103 MISCELLANEOUS WANTED

LUNDS
AUCTIONS
Tuesday — 7 p.m.
Friday — 1:30 p.m.
APPRAISALS
For All Purpose
386-3308

THE SALVATION ARMY Needs your re-usable clothing, furniture and household goods. "Help us to help others." Family Thrift Stores. Victoria, Sidney and Langford. For pickup — 386-3295.

MOVING IN A HURRY?
We'll buy your good used furniture and appliances. Fast action and all cash. Call BOB or GEORGE at SHAGNASTYS, Tel. 386-9634 anytime. 9 a.m.-4 p.m. Tuesday to Saturdays.

HOUSEHOLD FURNITURE, APpliances, tools, red brick, etc. Will pay cash. Don 598-8703.

WE BUY FURNITURE, HOUSEhold goods, pictures, tools, etc. Best cash prices. 386-0462 anytime.

103 MISCELLANEOUS WANTED

I NEED AN APPLE PRESS, OLD furniture, wood stoves, trunks, brass beds, picture frames, mirrors, butter churns, and miscellaneous older articles. 479-2684.

WANTED: PING PONG TABLE, reasonable. Girl's matching bedroom suite in good condition. 479-8786.

SECOND FORT VICTORIA Scout Hall would like to purchase a number of stacking chairs. 386-1093.

MILLWRIGHT AND HAND-LOGging tools. Days 385-2913, evenings 385-2701.

STRINGED INSTRUMENTS IN any condition wanted for cash. Private, 382-3518, evenings.

TIN CAN SEALER AND PRESsure cooker for canning fish. 592-9086.

RECENT SET WORLD BOOK ENcyclopedia, details and price Victoria Press, Box 198.

WANTED: ONE PAIR ACETYlene tanks. 598-1709.

FRIDGES AND FREEZERS bought. 598-7422. All-Temp.

10' ALUMINUM BOAT WANTED, reasonable. 479-7670.

SELL OLD BOOKS TO THE Haunted Bookshop. 382-1427.

ANIMAL SHIPPING CASE. 384-0049.

WANTED: SIX-YEAR CRIB IN good condition. Phone 652-4170.

109 MISCELLANEOUS TO RENT

SAWYER SEWING CENTRE
RENT TO OWN -- Domestic and industrial sewing machines
840 FORT 388-6228
CLOSED MONDAYS

MOBILE HOME SPACE AVAILable immediately. $60 monthly. Springwood Mobile Home Park. 743-5096.

112 WANTED TO RENT MISCELLANEOUS

WANTED A GARAGE TO RENT 384-3444, evenings 477-3568.

115 SWAPS

640 ACRES, ALBERTA FARM FOR TRADE
On revenue property, grocery store, house, or ???. Prefer lower Vancouver Island. But will listen to other deals. Phone 652-1562.

1974 REINELL 21' COMMAND Bridge, 188 inboard-outboard, extra's for 4x4 and camper or sell. Value $11,000. 479-5939.

ACRES QUALICUM BEACH, $35,000. Newer car as down payment. 479-7572.

116 COINS AND STAMPS

SELLING YOUR STAMPS? SEE our yellow page advertisement under stamps. F. E. Eaton Assoc. Ltd., Vancouver, or phone Victoria, 386-1680.

SCOTTS VOLUMNE II CAT NOW in stock. $12. Trade ins accepted. Admiral Stamp and Coin Shop, 849½ Fort St.

117 ART and ANTIQUES

CLOCKSMITH
Repairs, antique clocks, grandfather clocks, watches. Citizens Ltd., 388-4069.

WANTED: QUALITY ANTIQUES, furniture, clocks, rugs, etc. Top prices paid. David Robinson. 384-6425.

WALNUT BURL PIANO, MADE by Cramer Wood & Co. 1860-1870. Offers. Cowboy's Trading, 550 Pandora.

LOMOGE 8-PLACE SERVING bowls, platters, Antique diamond; Wallclock dated 1850. 112-537-5384.

ANTIQUES EXPERTLY REpaired. Call 478-2539

120 GARDEN SUPPLIES

GARDEN MAINTENANCE, LAWN care, wood-cutting, reasonable rates. 652-1829.

Fertilizer

PENDRAY FARMS, COW MAnure, 6 yards, $42, delivered. 477-1519.

COW MANURE. 652-2026 OR 652-1743. No Sunday calls please.

Plowing, Rotovating and Cultivating

COOPER TRACTOR SERVICE
477-1122
Rotovating, mowing, grading, lawns seeded.

DON'S TRACTOR SERVICE
477-3913
We rotovate, plow, cut grass and brush also, loading and hauling.

Topsoil, Rocks and Fill

SCREENED TOPSOIL WITH MAnure and sand added. $11 per yard delivered, minimum 6 yards. Garden sand $3 per yard plus delivery. Road gravel. E. Nixon Ltd. Phone 385-4431 or 385-5642.

GRAVEL SUPPLIES
Sand, soil, gravel.

FREE FILL
Delivery charge only when available, reasonable rates 478-4144, 478-4691

VIRGIN SOIL
Rich, black peat soil, shredded, clean, $9 per yard, Call A-1 for fast delivery, 383-1532.

WE REQUIRE ALL TYPE OF fill at Gregarah Golf Course. 479-2688.

TOP SOIL AND GRAVEL
Excellent quality top soil shredded ready for use. U haul or we'll deliver. Call 478-1000.

NUMBER ONE SCREENED TOP soil with sand and manure, 7 yards for $65, 14 yards for $120. Self pickup for $18. 478-3322, 478-0261.

NUMBER 1 SCREENED TOP soil $9 per yard Langford area, minimum 5 yards, pickup load $15. Phone 478-6649.

FREE FILL
20,000 yards, hauling charges only. 382-6136. OK Trucking Co. Ltd.

TOP SOIL FOR SALE, HEAVY black loam, $8 per yard, delivered. Light sandy loam, $7 per yard delivered. Call 652-2572.

NO. 1 SCREENED TOPSOIL. $10 per yard. Any size load cheerfully delivered. 478-4784.

SAVE-SAVE, VIRGIN BUSH SOIL, $8 per yard delivered. 479-5089.

125 PETS and SUPPLIES

FOR SALE, 3 PUPPIES, mother purebred Newfoundland, 2 female, 1 male, $25 each, good with children. 652-3597.

FREE TO GOOD HOME, SMALL female Chihuahua-Terrier cross. Affectionate, good with children 642-5316.

MALE SHEPHERD FREE TO any good country home, our family pet of 5 years, good watch dog, likes children. 477-9225.

COLLIE AND HUSKY PUPPIES, $15. 2, like father (Belgian sheep dog and Australian shepherd), $25. Healthy and lovable. 656-6378.

FOR SALE, NON-REGISTERED English Springer Spaniel puppies. Aug. 31. Gun dog stock and family pets. Had shots. $75. 479-7238.

CANARY FOR SALE, WITH cage and accessories, $20. 598-7719 after 6.

1-YEAR-OLD SPAYED FEMALE Dalmation. Great with children. 479-4143.

BEAUTIFUL AMERICAN Cocker Spaniel pups for sale, reasonably priced. Call 598-3296.

SIX MONTH OLD DALMATIAN puppy, purebred, no papers. Call anytime, 477-4913.

FOR SALE, MALE TOY POMapoo pup, born May 1st, had shots, $50. Doves for sale 595-1870.

IRISH SETTER, FEMALE, 8 weeks, shots, wormed, $100 to good home. 656-5653.

ORDERS TAKEN. HAND RAISED African love-birds, Parrott-type babies, $100. 383-4804.

HEATHERBELLE SCOTTISH terrier puppies. Phone 479-2651.

5½ GALLON TANK AND ACCESsories, $20. 478-5803.

CHARMING PEKINGESE PUPS, registered, females, 479-3544.

4-YEAR-OLD BLACK SPANIEL. 656-4244.

NEEDED: 1 HOME FOR 2 INseparable male cats. 388-7698.

LOVELY KITTEN, 4-6 WEEKS old, free to good home. 384-1667.

125 PETS and SUPPLIES

TROPICAL FINS AND FOLIAGE
2719 Quadra St.
(just North of Hillside)
New shipment of aquarium plants, and fresh water fish. Beautiful display of tropical marine fish just arrived.
SPECIAL OF THE WEEK
Algae eaters, 2 for $1.00.
Many other in-store specials.
Open 7 days a week.
Hours Mon. to Fr. 10:30 'til 9 p.m.
Sat. 9-5:30
Sun. 1-5
385-1000

WILLIE — AFFECTIONATE — aggressive — small black and white mixed breed. Excellent watchdog, but cannot bear to be left alone at home. We can't stay with him, so he needs a new home. Country place ideal. He is not fond of young children. Free. 478-7066.

THE ORIGINAL "SHAGGY DOG" story — a Puli (Hungarian sheepdog) from Aronvale Kennels. Registered puppies (only two left) and some adults. 246-3419 Crofton.

MAYDON POODLE VILLA, 4 miles south of Duncan. Reg'd miniatures black poodle puppies. $100. 743-2493.

128 LIVESTOCK SUPPLIES AND EVENTS

SAANICH FAIR
LABOR DAY
Sept. 6, 4:45 p.m.
Auction Sale
OF TOP QUALITY
Beef Steers Lambs

CANADA'S No. 1 HORSE TRAILer, Sandstream Competitor deluxe, brand new from Ontario, 2 horse walk-through. Weather doors, allsteel construction, electric brakes all 4 wheels. Undercoating, $2990. With electronic brake control. 592-4857.

ATTENTION DONKEY FRIENDS
Our beautiful, different donkey breeds, show, at Saanichton Fair. Sept. 4, 5, 6. Some for sale. 5450 Rocky Point Donkey Breeding Farm 478-8710.

SOOKE SADDLE CLUB, OVERnight camping trail ride to be held September 4, 5, and 6. Leaving club grounds at Otter Point Road. For information, call 642-5735 or 642-5960.

GOOD LUCK TO ALL COMPETItors at Saanichton Fall Fair. For your grooming and trailering equipment, Shanks' Saddlery, 2801 Douglas St. 384-5011.

PRAIRIE ALFALFA
Fresh cut Canadian by the bale or ton, first and second cut, good weight and green. Book now for additional savings, 478-3660, 6 to 9 p.m.

ALFALFA HAY FOR SALE
High protein Washington alfalfa by the ton or by the bale. Order now. Price is guaranteed till October. 748-0490.

QUALIFIED HORSESHOEING and trimming, Dan McPherson. Victoria 477-3226 or Duncan 748-1170.

FOR YOUR HORSE SHOEING and trimming, cold or hot and corrective shoeing. Call Allan Card at 652-3257.

TOP QUALITY LOCAL HAY, $1.75 a bale. Free delivery. R. Oddoux, 112-653-4556

FEED POTATOES FOR SALE, cheap 6858 Pat Bay Highway. 652-1582.

NICKLE MOUNTED BLACK western saddle for sale, $300. 478-1427.

FEED POTATOES, $20 PER TON. Michell Brothers, 3015 Island View Road.

19-MONTH-OLD GRAIN-FED Aberdeen-Angus steer. Offers. 652-1777.

GOOD OAT HAY FOR SALE. $1.75 a bale. 652-1875.

BOARD FOR 2 HORSES, $80 PER month. 478-9969 after 9 p.m.

FEED POTATOES, $20 PER TON. 652-1546.

WOULD LIKE TO RENT A RAM for breeding. 478-1152 after 6 p.m.

130 HEAVY EQUIPMENT and MACHINERY

TWIN 671 GM DIESEL POWER plant, 250 KVA model 6A-85765-12A1281, 200 amps at 440 volts. Maximum output 600 volts. 214 hrs. on rebuilt motor. Contact Gary Rai, 386-3414. OK Trucking Co. Ltd.

350 JOHN DEERE CAT, 4 PLUS 1 bucket and back hoe. 386-1291.

FIFTH WHEEL TRAILER WITH loading ramps for equipment or cars, vacuum over hydraulic brakes. Haul up to 14,000 lbs. Phone 746-1524 or 753-2860.

YANMAR SMALL DIESEL TRACtors. Industrial and Marine engines now available at Stanwood Equipment, 652-1231.

CRANE TRUCK, 35' TELESCOPing boom, mounted on White Freightliner Tandem Flatdeck. Reasonable. 652-2443.

1975 DITCH WINCH — MODEL J20, complete with trailer and extra parts. A-1 condition. Phone 743-2509, 743-2110.

75 CASE 580B 4N1, EXtendahoe, 800 hours, $21,000. 112-594-5552.

1971 955K, LOADER LIKE NEW, only 750 hours. Call 478-1000.

FOR HIRE, 60' TRUCK MOUNTed crane, $35 per hour. 652-5631.

135 FARM IMPLEMENTS

MF Massey Ferguson
STANWOOD EQUIPMENT SALES LTD.
Industrial—Agricultural TRACTORS
6805 VEYANESS
652-1231
"YOUR LOCAL MASSEY DEALER"

FORD 3-POINT BLADES, 6 months old, excellent condition. Mill Bay, 743-9382.

1964 FORD DEXTRA DIESEL tractor, $3,000. 652-3306.

148 LEASE VEHICLES

LEASE A VOLVO
Phone Jim Bryson 384-1161
Brian Holley Motors
3319 Douglas St.

150 CARS FOR SALE

1973 CHEVELLE MALIBU COUPE 350, power steering, power brakes, radio, cassette, new duals, tires, wire mags, ½ vinyl roof. To view phone 383-2585, after 5:30 p.m.

ABSOLUTELY MY LOWEST price 1976 Plymouth Volare, 2-door coupe, automatic, loaded with options, including cruise control, $4990, down from $7200. Call 743-9517 or 478-3712.

A RARE 1968 CHEV BISCAYNE, factory 427 - 4-speed, good condition, $2,000 or offers. 477-1912 after 5.

'63 CHEVY II 4-DOOR SEDAN 283, $225. '58 Dodge 9-passenger custom wagon for parts, good body, offers. 479-6593.

1973 TOYOTA COROLLA DEluxe, 5-speed, 8-track, radio, etc. Excellent condition. $2400 or offers. 477-3780.

1969 DATSUN 1600 SPORTS CAR, good condition, new winter tires, R and H, $1600 or offers, 382-0274.

150 CARS FOR SALE

McCALLUM DATSUN VOLVO
McCallum Motors Ltd.
DOWNTOWN
1101 YATES AT COOK
382-6122 Dlr. Lic. 00850A
COLWOOD
1836 Island Highway
478-1741 Dlr. Lic. D-00850A

COMPARE PRICES AND COMPARE CARS

75 GMC SIERRA, ¾ ton PU. AT, PS, PB, 7,000 miles $5395
74 DUSTER 2-dr. HT, 6 cyl., auto. Radio $2895
73 VOLVO 2 dr., 4 spd. $3995
72 CHEV VEGA HATCHBACK, auto, radio. Low, low miles $1795
71 COUGAR 2 dr. HT, V-8, auto., P.S., P.B., radio, vinyl roof. New paint. $3395
66 COUNTRY SQUIRE 8 passenger wgn., V-8, auto., P.S., P.B. Radio. Only 66,000 mi. $1295
75 DATSUN PU, 9,000 mi. with extras $3495
73 TOYOTA S.W., PU, 4 spd. Radio $2595
72 COROLLA 2 dr., 4 spd., radio, radial tires $1695
70 MAVERICK 2 dr., HT $1695

MANY MORE TO CHOOSE FROM
WILLE Has

SWINGER motorhome	$13,250
MINI Motorhome	$13,295
VAN Conversions from	$ 6,995
76 DODGE ½-ton Pickup	$ 4,995
75 DODGE 1-ton Dump	$ 6,995
75 CHEV Long van	$ 4,295
75 DODGE club cab ¾	$ 5,295
74 COUGAR XC-7	$ 4,595
74 BOBCAT Stn. Wgn.	$ 2,995
74 MUSTANG Ghia	$ 3,950
73 CHEV Impala St. Wgn.	$ 3,895
73 TOYOTA Pickup	$ 1,695
71 TRAVELAIRE 17' trailer	$ 3,690
68 RIVIERA 49,000 miles	$ 2,995
68 CORONET Stn. Wgn	$ 1,495
69 VOLVO 2-door	$ 1,695
68 TOYOTA 4x4	$ 2,195

Many more to choose from
See
Ray Morrison or Dave Lanthier
OPEN 9 a.m. to 8 p.m. Daily
WILLE MOTORS LTD.
Dlr - D-13645
3240 Douglas at Cloverdale
382-2313

'69 FIREBIRD 400, NEW DOUBLE pump, complete muffler system, ignition, timing chain and gears, heads, air shocks, and more. Just tested. Negotiable to $2350. 382-2255 after 6.

'71 CADILLAC ELDORADO CONvertible, all power, air conditioned, new radial tires, all white, $6500 or trade for ½ ton or ¾ ton truck or landcruiser. 642-3735. 6834 Sooke Rd.

1970 442
$2500 recently invested, immaculate condition, offers. 385-5105 after 7 p.m.

1972 FIRENZA SL 2000 CC, O.H.C. Wide tires. Many extras. Immaculate. Offers, 595-8036, Monday to Saturday, 5-7.

'68 CHEVELLE, LIKE NEW, very clean, rebuilt motor. Best offers. Call 386-8345, or 595-5589, ask for Wayne.

'74 SUPER BEETLE, 4-SPEED. Excellent condition. 32,000 miles. Most options. Includes snow tires. $2800. 652-3644.

'74 CADILLAC COUPE DE Ville, 43,000 miles. New tires. Airconditioned. Mint condition. Private sale. 598-8435.

'73 DATSUN 240Z, 26,000 MILES, 4 speed, good condition, $5,000 or nearest offer, phone 386-0986 after 4:30.

'72 COROLLA, 4 DOOR, STANdard transmission, 30,000 miles. 384-7465.

'69 FORD FAIRLANE, 4 BARrel, $1,500 or best offer. Duals. Mags. 382-4042, ask for Bob.

1966 FALCON WAGON, EXCEPtionally clean, reliable. Economical. Asking $950. 478-9939.

ECONOMY MINDED? BUY ME, a 1968 Cortina, good condition, offers over $500. Call 386-6652.

'71 MATADOR, MILEAGE 38,942, well kept. Must sell at sacrifice, $1200. 479-1365.

1969 OLDS F.85, EXCELLENT condition, deep lime green, new tires. Asking $1500. 656-6378.

'62 BUICK, VERY GOOD CONDItion, extras, $450 or offers. 386-7974 after 5.

'68 MUSTANG FASTBACK, BIG block, mag tires, offers to $1150. 477-0966.

1969 PONTIAC SAFARI STATION wagon. Whitewalls. 8 track tape deck. 479-1034, after 5 p.m.

72 FIAT 128, CLEAN AND ECOnomical, tested, runs well, best offer, 388-6082.

'71 VOLKSWAGEN 411 STATION wagon, must sell, offers open. 479-8503.

66 METEOR AUTOMATIC, RUNS very well, good tires, $350. 479-7429.

1969 FIAT 124 SPORT, GOOD condition, $1200 or best offer. Contact Ray Jones 8-4 p.m. 388-1867.

1974 DATSUN B210, HATCHBACK, 4 speed, excellent condition, 383-8079.

1973 CUTLASS SUPREME, GOOD condition, many extras, $3,500 firm. 382-8662.

1968 ISUZU BELLETT, RADIO, defogger, 63,000 miles, excellent condition, $750. 656-1800.

MUST SELL 66 DODGE POLARA, V-8, good condition, offers. 656-6128.

68 DODGE DART 2 DOOR, power steering, best offer, or trade for small pickup truck. 384-5745.

1973 FIAT 128 STATION WAGON, only 16,000 miles, excellent condition, $2750 or best offer. 652-2286.

1974 FIAT 128 STATION WAGON, family car, $2600, offers. 383-6293.

'62 VOLKSWAGEN SEDAN, TESTed, runs well. $300. 477-3917.

150 CARS FOR SALE

SUBURBAN MOTORS

HOME OF
LINCOLN, MERCURY, MONARCH, METEOR, MONTEGO, COUGAR, COMET, BOBCAT, '76 CAPRI II AND FORD TRUCKS!

ECONOMY PRICED FAMILY SIZE
75 Buick LeSabre 4 door, loaded, including air, red $6295
75 Montego 4 door V-8 automatic, radio, power steering, power brakes, white $2995
74 Buick 2 door hardtop, V-8 automatic, radio, power steering, power brakes, blue $3995
74 LTD 2 door hardtop, loaded, air conditioning, white $3995
73 Montego Villager wagon, V-8 automatic, radio power steering, power brakes, green $3795
73 Dodge 4 door, V-8 automatic, radio, power steering, power brakes, gold $1895

SPORTY
76 Capri II 4 cylinder 4 speed, Decour, Copper $4895
75 Firebird, V-8 automatic, radio, power steering, power brakes, blue $5295
74 Cougar XR7 V-8 automatic, radio, power steering, power brakes, air, white $4295

Excellent selection of new and safe buy Gov't tested used cars to choose from.

ASK ABOUT OUR EXTENDED WARRANTY
YOU CAN PUT IT ALL TOGETHER! AT SUBURBAN!

WIDE OPEN UNTIL 9 P.M. Monday to Friday 6 p.m. Saturdays

SUBURBAN MOTORS
3377 Douglas St.
386-6131
Dealer Lic. 00863A

INFLATION FIGHTERS

72 CELICA	$1752
68 MERCURY, auto.	$1710
70 TORINO 2-dr. hdtp.	$1077
70 PLYMOUTH, auto.	$618
69 SKYLARK, 6 cyl.	$828
68 CHEV, auto.	$500
67 CUTLASS, auto.	$1120
70 FORD, auto.	$999
69 MUSTANG, 302	$2318
66 CHRYSLER, auto.	$406
62 STUDEBAKER	$305
65 ISUZU	$397
62 CHEVY II	$169
63 CHEV ½-ton pickup	$379
60 FORD stn. wgn.	$99

Palm Motors
2936 Douglas at Burnside
386-8385 D-00641A

ASTRA WAGON
'74 Pontiac, 4-cylinder, auto., disc brakes, FM-stereo. 23,000 miles. Must sell. Owner leaving country, $3,500 or best offer. Phone 386-8351, extension 20 or 46, 6 p.m.-9 p.m.

1974 CAMARO
22,000 miles, 350, p.s., p.b., auto., many extras, excellent condition, 384-8032 weekdays, 385-2814 after 6.

EXCELLENT CONDITION
1973 Duster, 340, P.S., P.B., low mileage, no offers, $3000. Phone 384-4553 after 5.

LADY RETURNING TO COLlege, must sell 1973 Mazda 808, automatic, with low mileage, excellent condition, $1976. 658-8401.

74 FIREBIRD ESPRIT, POWER steering, power brakes, stereo, $4,600. 656-4872, 656-4937 after 6 p.m.

61 PONTIAC 283 AUTOMATIC, power steering, power brakes, runs good, $250 or best offer 383-3070 after 6 p.m.

1975 TOYOTA COROLLA 1600, AUtomatic, radio, 12,000 miles. 479-3559 after 6 p.m.

1965 CANADIAN PONTIAC PARIsienne, 409, high performance. 383-2497 after 5.

'72 COUGAR XR7 CONVERTible, 351 V8 automatic, full power, low mileage, phone 656-2531.

FORCED TO SELL
'70 Meteor, excellent shape, also 50 h.p. Merc. outboard. 478-0952.

'65 COMET CALIENTE, NEW 289 and cam, mags and tires, offers. 477-2181.

1965 CORVAIR MONZA, 2 DOOR hardtop, 4 speed, new tires, tested. 598-7189 evenings

'68 VAUXHALL VIVA, AUTOMAtic, tested, good condition, $675. 383-8840.

68 CHRYSLER 4 DOOR, NEW exhaust and shocks, sacrifice, $595. 479-7429.

1974 GREMLIN X, STANDARD, 304 V8, exceptional condition. 658-1046.

72 DATSUN 510, 43,890 MILES, excellent condition, 4 door, standard, asking $1600. 385-8546.

1963 PONTIAC PARISIENNE 2 door hardtop. Good condition. 383-1873.

1952 PONTIAC FOR SALE. CONtact Pete at 385-9306 between 6 and 7:30 p.m.

150 CARS FOR SALE

Garden City Auto Sales LTD.

WE REALLY Come Through for YOU!

76 TRANS AM
4 speed

75 TRIUMPH TR6
4 speed, overdrive 2 tops. Immaculate. Must be seen.

75 JEEP CJ5 LEVI
6 cyl., 4 speed, Warn hubs.

75 VENTURA
Hatchback, full power

75 FORD F250
Super cab, full power

74 BARRACUDA
Full Power

74 Plymouth Duster
Full Power

73 VALIANT
4 dr V-8, auto, full power

73 FORD F100
V-8, Auto

73 SCAMP
340, Full power

73 COUGAR
V-8, Auto., full power

72 FORD Courier
Pick-up

72 VW VAN

70 CHEV. ½ Ton
V-8, Auto., Radials

70 DART Swinger
340 Auto., Full Power

70 JAVELIN SST
V-8, Auto., Full Power

70 IHC 4x4

69 COUGAR XR7
V-8, Auto., Full Power

69 CUTLASS 442
V-8, Auto., Buckets, Full Power

"No Reasonable Offer Refused"

2978 Douglas
382-9111
DLD-3790

PLIMLEY
BRITISH LEYLAND
1010 Yates
382-9121

SUPER USED CAR CLEARANCE

74 BUICK REGAL. Silver. Black vinyl roof. A luxury well priced at $4495
74 TRIUMPH TR6. For the sports enthusiast $4695
74 VOLKSWAGEN BEETLES. 1 green, 1 orange. Economy unbeatably priced. Both $2695
74 AMC Gremlin std. White. Immaculate $2395
74 PINTO 2-dr. ST. Bronze. $2695
73 FORD Courier PU $2095
73 TOYOTA wgn AT $2245
71 VOLKSWAGEN wgn AT. Yellow, excellent condition, low mileage. $2095
70 MAVERICK 2 dr. std. Well priced at $1245
69 MAZDA 1500 4-dr. ST. $1145
68 AUSTIN 1800. Blue. 4 dr. ST. $1095

Dealer Licence 572A

B. MADSEN MOTORS LTD.
DRIVE A LITTLE FURTHER AND SAVE A LOT MORE

75 DUSTER, 6, auto, p.s.	$3995
74 TOYOTA Corolla	$2195
74 CHEV. 9-pass. S.W.	$3995
74 RAMBLER Hornet, 6 auto	$2495
72 MUSTANG, auto.	$2995
72 DUSTER, V8 std.	$2495
71 TRIUMPH G.T. 6 plus	$2795
69 TOYOTA S.W.	$1095
69 BUICK Skylark	$1695
69 TOYOTA Corona	$ 995
73 G.M.C. Van, V-8 auto.	$2595
74 COURIER Pickup	$2495
74 FORD ¾ Van	$3895
72 FORD ½-ton, V-8, AT.	$2495
72 GMC ½-ton, V-8, 4-spd.	$2395

2691 Sooke Rd. Glen Lake
478-5011 D.L. 00569A

1970 DODGE POLARA. MUST sell this week. Good condition. Low equipped, quick sale, $2800, call fused. 479-4009.

GETTING MARRIED, MUST sell 71 Pinto, new radial tires, excellent condition. $1,450. 479-4068.

1964 VW BEETLE, 35,000 ON NEW motor, offers on $1,000. 658-5163.

1974 DODGE CHALLENGER, must be seen, 383-0733.

1969 DATSUN 510, $900 OR BEST offer. 384-5974 after 5:30 p m.

1974 FORD GALAXY SEDAN, air, vinyl top, really nice, 477-7426.

970 AMC REBEL SST WAGON, td. 6, one owner, $1,000. 477-5337.

150 CARS FOR SALE

AMC

'76 MATADOR SELL-OUT!

Demos! Brand New! And AMC Company Cars!
SAVE UP TO $1000

COUPES
SEDANS
WAGONS

LIMITED SUPPLY AT TODAY'S BEST BUY ON THE VICTORIA MARKET!.

ALL COVERED BY THE AMC BUYER PROTECTION PLAN.

LOOK AT THESE GUARANTEED TRADES!

73 CHEVELLE MALIBU HT
74 PONTIAC VENTURA 2 DR.
74 MAZDA RX4 WAGON
73 PINTO 2 DR.
74 DATSUN B210
74 MERCURY BOBCAT
75 VOLKS RABBIT
71 VOLKS BEETLE
73 VOLKS BEETLE
74 VOLKS BEETLE
73 DATSUN 1800
74 GREMLIN

30 DAY GUARANTEE
SAFETY TESTED, AND CLEAN!

REG MIDGLEY MOTORS LTD.
736 Cloverdale
385-8756
Dealer Lic. D00247A

HONDA
HONDA car centre

NOW CANADA'S No. 1 SELLING SMALL CAR
$3,276
Complete Victoria Price

Low cost bank financing available on approved credit for both Used and New Cars.

1972 MAZDA — 1600 sedan, very clean, radio equipped, economy car. $1795
1974 TRIUMPH SPITFIRE — Hardtop, and soft top. Michelin tires. One owner. $3295
1975 A.M.C. PACER. One owner, 6-cyl. economy, radio, whitewalls, metallic blue. Special Sale Price $3295
1974 HONDA CIVIC, 2-door, radial tires, full body, side mouldings, light metallic grey $2495

Honda Car Centre
Yates at Quadra
Dealer Lic. 846A

1976 CORDOBA CHRYSLER sports car. 360 CID, PB, PS, bucket seats, power windows, console, 4,400 mi. Priced at only $6,995. Call Casey, 384-0255 or 384-8174, Victoria Dodge Chrysler. DL 00667A.

1975 VOLKSWAGEN RABBIT, only 9,000 miles. Deluxe 4 door model with automatic transmission and radial tires. Blue with matching white interior in showroom condition. Private sale, $4,200. Phone 652-5790 anytime.

CLEARANCE
1963 Nova, $185; 1964 Nova, $350; 67 Chev., $250; 1973 Mazda 808, $1,250. 1969 Falcon, $475. Appointment to see, 384-1721. 477-0510. Sports Classic Cars, 2825 Bridge. DL-13451.

MUST SELL THIS WEEK, 2 dune buggies, one off road only. Needs motor work, offers. Other Needs motor work, offers. Other Falcon, new brakes, 6 automatic, radio, 2 door hardtop, excellent first car, $500. 595-3550, 382-2758.

LADY OWNED 1962 COMET, Automatic, new tires, new oil and filter. New tuneup, new safety sticker, excellent mechanical condition, good body. 1st $350. 479-9283.

68 CHRYSLER NEWPORT CUSTOM, 2 door hardtop. Air conditioned, power windows, other goodies, new mufflers and tires, well maintained, great shape, $995. 478-2075.

1964 IMPALLA SS 2 DOOR HARDTOP, V8, power steering, power brakes, automatic. Console, bucket seats, tested, 2nd owner, average miles, in excellent condition, $1350 or best offer. 384-2452.

1969 MUSTANG FASTBACK, V8, automatic, power steering, new tires, radio, new paint, 59,000 miles. Excellent condition, best offer over $2800. 384-2452.

1973 PINTO RUNABOUT, AUTOMATIC, radio, 1 owner, $1,595. Appointment to see 384-1721. 477-0510. Sports Classic Cars, 2825 Bridge. DL-13451.

1969 GTO, GOOD SHAPE, NEW motor, cam and headers, 4 on the floor. Concords with wire mags all round, laced paint, $3,500 will take cash and trade. 477-2116.

'73 VOLKSWAGEN, GOOD RUNNING condition, needs tires. Sold to the best cash offer. 385-0067, 9 a.m.-7 p.m.

150 CARS FOR SALE

METRO TOYOTA

CANADA'S LARGEST TOYOTA DEALER

74 Fiat 128 SL	Offers
73 Hilux PU	Offers
69 Inter. Scout	Offers
72 Mazda	$875
70 Falcon	$975
68 Chrysler	$575
69 Falcon Wgn.	$975
69 Chrysler	$1475
76 Camaro RS	Offers
72 Cortina	$1475
67 Falcon Auto.	$575
73 Courier	$1275
66 Sunbeam	Offers
73 GTO 4-spd.	Offers
74 Vette Conv't	Offers
76 Vette	Offers
66 Must. Conv't	$1975
74 Chall.	Offers
73 AMX	Offers
75 El Cam.	Offers

VICTORIA'S NO. 1 SELLING SMALL CAR

74 Sundance	Offers
73 Triumph	Offers
65 Must. FB	Offers
75 MGB	Offers
69 Cougar	Offers
72 Skylark	Offers
68 Skylark	Offers
75 Valiant	Offers
72 Gremlin	Offers
71 VW	Offers
70 VW	$775
75 TR6	Offers
73 Celica	$2675
73 Datsun	$1895
69 Crown	$875
68 Ford W.	$1275
73 Toyota 4x4	Offers
70 Toyota	$875
74 Fiat Wgn.	Offers
71 Mazda	$775
73 Vega	Offers
73 VW	Offers

250 UNITS TO CHOOSE FROM
BCAA INSPECTION On Most Units '71 Up
AND REMEMBER!
NO REASONABLE OFFER REFUSED
100% FINANCING AVAILABLE O.A.C.
Open 9 a.m. - 10 p.m.
CALL NOW!
386-3516
Metro Toyota Ltd.
625 Finlayson
Dealer Lic. 00431A

METRO TOYOTA

PAINTER MOTORS LTD.
1513 Quadra at Pandora

74 SATELLITE Sebring	$2795
73 FIREBIRD, V-8, auto.	$3295
73 MERCURY Rideau wgn.	$2795
73 ASTRE Hatchback, Auto.,	$1795
72 CHEV Pickup	$1995
72 DATSUN Fastback 1200	$1595
71 MUSTANG Fastback	$2595
71 TOYOTA 1600 4 speed	$1395
70 COUGAR A.T., P.S., P.B.	$1995
69 MUSTANG Grande Auto.	$1695
69 CORONET Auto 2 dr. HT	$1095
69 CUTLASS 442, 50,000 mi.	$2595
69 VOLKSWAGEN	$ 895
68 THUNDERBIRD, loaded	$1995
67 FIREBIRD 3.8 litre	$1795
67 COUGAR Auto., V-8	$1695
67 DODGE Polara	$ 895

You will NOT get Better Value ANYWHERE
385-0122
D-00346A

NEED URGENTLY VALIANTS, DARTS
Preferably 1966-1969. Must be in good condition. Have many buyers waiting for these cars. Top prices paid. Either purchase or trade. Phone Carl Mazzei at 386-2411 Ensign Chrysler Plymouth Ltd 1051 Yates. DL 00495A.

1972 CHRYSLER TOWN AND Country wagon, full power plus air, 47,000 miles, excellent condition, $3,000. Can be seen at Gulf Station, 1600 Fairfield. For further information, 646-2074.

ARTS CAR SALES
310 BAY 383-8302
CARS at LOWEST PRICES ANYWHERE
D-00286A

MUST SELL BEFORE LABOR day 1972 Toyota Celica, 6-month warranty left. Fog lamps, spoiler, many more extras. Offers. 478-8192.

1967 COUGAR XR7 GT WITH V8 automatic, power steering, power brakes, in excellent condition. 112-596-1098.

1974 TOYOTA WAGON, 21,000 miles, one owner, $2750. Accept '69-'70 Volks Beetle part payment. 478-4829.

BILL CARTER CARS LTD.
2838 Government, 385-1716
Large selection of economy cars

SELECT MOTORS
950 YATES
382-8321 384-1322

MINI T DUNE BUGGY EXcellent shape, $1600 or best offer, 385-0273.

ECONOMY PLUS 1974 AUSTIN Marina, low mileage, clean, automatic. 385-6170.

1971 VEGA HATCHBACK, EXcellent condition, $1250. 384-8362.

1964 EPIC, A5 15, 593 BAKER, between 5:00 and 7:00 p.m.

1968 CHEV IMPALA, $699. 479-1906.

1971 VALIANT DUSTER, $2800 OR offers. 382-1048, after 6 p.m.

150 CARS FOR SALE

EMPRESS

PONTIAC BUICK GMC TRUCK
Pontiac Buick LTD.

12 Mon.-12,000 mi. Power Train Service Agreement Available on the Majority of our Used Cars and Trucks!

76 MAZDA 808 wgn.	$3995
76 CELICA G.T.	$5695
75 GREMLIN, Std.	$2495
75 SKYHAWK, V-6	$4695
75 ASTRE H-Back, At.	$3695
75 HONDA Civic	$2795
75 MALIBU 4 dr., A.T.	$4795
75 LE MANS 4-Dr., At.	$4795
75 CENTURY, 2-Dr.	$4895
75 DODGE ½-ton van	$5495
74 LE SABRE, Ht., At.	$4795
74 VENTURA H-Bck.	$3995
74 LUXURY LeMans	$4595
74 IMPALA 4-Dr.	$3895
74 BEL-AIR 2-Dr.	$3695
73 NOVA 2-Dr.	$2995
73 JEEP 4x4	$4295
73 JIMMY, 4x4	$5295
72 FORD ¾ P.U.	$3995
72 CHEV. ¾ P.U.	$3995
72 PONTIAC Ht., Air	$3295
72 CHEVELLE 2-Dr.	$3295
72 DATSUN P.U.	$2495
71 LE MANS Wgn. At.	$3095
71 BEL AIR, 2-Dr.	$2595
71 FORD XLT ¾, At.	$3595
70 POLARA 2-Dr., At.	$1895
69 PONTIAC 2-Dr. At.	$1695
68 SKYLARK 2-dr. Ht.	$2095
68 BEAUMONT	$2295

Many More Used Cars, Not Listed,
OPEN MON. - THURS. 9-9 FRI. - SAT. 9-6

EMPRESS
PONTIAC BUICK GMC TRUCK
Pontiac Buick LTD.
382-7121
2867 DOUGLAS AT TOPAZ
Dealer Lic. D01227A

S&H TOYOTA

76 TOYOTA CORROLLA 2 dr. 4 spd. $2795
75 TOYOTA COROLLA 4 dr. auto. Radio $3395
75 TOYOTA HILUX PU. Only 2000 mi. $3895
74 ASTRE HATCHBACK auto. Radio $2695
74 DATSUN 610 S.W. auto. Radio $3795
73 NOVA 2 dr. sdn. 6 auto. Radio $2995
73 TOYOTA MARK II, 4 dr. 4 spd. $2795
73 TOYOTA HILUX PU, auto. Radio. Canopy $2995
73 DATSUN 610 2 dr. HT, auto. Radio. Mags $2895
72 FIAT 2-dr. $1695
71 MAZDA 2-dr., A.T. $1395
71 FIRENZA 2 dr. auto. $995
70 HORNET SST, 6 auto. Very clean $1995
70 TOYOTA MARK II, 2 dr. HT, auto. $1895
69 DATSUN P.U. and canopy, 35,000 mi. $1595
69 METEOR 4 dr., V-8 auto. Family car $1295
69 VOLKSWAGEN S.W. 4 spd. $1295
67 PLYMOUTH FURY III HT $595

Saunders and Hitchman
Sales & Service Ltd.
2040 Cadboro Bay Road
At Fort and Foul Bay
Dealer Lic. 00566A
592-2471

1969 JEVELIN, 6 CYLINDER, standard shift on floor, new tires, paint, excellent, $1600 or best offer. 477-9164.

1969 PONTIAC SAFARI 9-PASsenger station wagon, 1 owner, excellent condition. Phone 382-7606 evenings or Cobble Hill 743-9197.

'66 CHEVY, STANDARD TRANSmission, needs a little work. Asking $250 or closest offer. 382-7717, ask for Dave.

1969 DART GT, HT., 4 STANDARD, Radio, new paint, $975. B&B CAR SALES 3233 Douglas St., 385-4121 D. Lic. 00794A.

1973 VW 412 WAGON, 29,000 miles, excellent condition, a good family car. $2500 or offers. 592-4000.

1972 DATSUN PL 510, 2 DOOR, standard transmission, 26,000 miles, excellent condition, 658-1093. $1950.

1968 SUNBEAM ARROW IN GOOD shape, $625, needs tune-up, phone between 8 a.m. and 4:30 p.m. 386-2491.

WRECKING 1968 FORD GALAXIE 500 fastback, glass, rebuilt 289, heads and other parts. 479-9212.

1965 VOLVO STATION WAGON, reasonable condition, tested, $1,250. 595-1925.

MUST SELL THIS WEEK. 1971 VW Super Beetle with 1974 engine and trans, extras, $1700. 592-3124.

1962 CHEV. BEL AIR, IN GOOD running order, 33,000 miles, $300 or offers. 595-5772.

1973 TOYOTA COROLLA, EXcellent condition, one owner, 39,000 miles. Phone 592-4345.

150 CARS FOR SALE

peter pollen ford

FORD

7 DAY MONEY BACK GUARANTEE

Buy With Confidence
"With Victoria's Finest Used Car Guarantee"

75 Bobcat S.W.	$3695
74 Pontiac Lemans, automatic, power steering, 4 door	$3395
74 Buick Century, 2 door H T.	$3995
73 Fiat Spider convertible	$3895
73 Pinto S.W.	$2695
75 Ford 150 P.U. V8	$4595
74 Dodge Ramcharger, 4 wheel drive 4 speed, V8 power steering, power brakes, radio, roof rack	$5895
74 DATSUN with canopy	$2995
73 Dodge ¾ ton with canopy, automatic, radio, bucket seats	$3995
72 Mazda P U.	$2295
72 G.M.C. ½ ton PU	$1995

GOVERNMENT TESTED
BANK FINANCING

PETER POLLEN FORD
YATES AT COOK
384-1144
D00745A

Speedway MOTORS LTD.
AUDI PORSCHE VOLKSWAGEN

FIRST IN VICTORIA
World's Fastest Production Car
PORSCHE TURBO CARRERA
THE ULTIMATE DRIVING CAR
$38,995.00

DOWNTOWN
971 Yates Street at Vancouver
Dealer Licence No. D-00486A
385-2415

1973 DODGE CHALLENGER, good condition, must sell within the week, all reasonable offers considered. Phone 652-4180 after 5. Also will consider ½-ton of same value as trade.

75 MAZDA 808 DELUXE, AM-FM radio tape deck, winter tires, 12,000 miles, asking $3100 656-2744.

MUST SELL, 55 CHEV. 112-753-6539.

150 CARS FOR SALE

You can expect A Great Deal From . . .

Cornell

CHEV/OLDS
Cadillac
CHEVROLET TRUCKS
Sales/Service 385-5777

OPEN 'TIL 9 P.M.

ISLAND'S FINEST SELECTION
"Your Reasonable Offer Accepted"

75 CHEVELLE 2-Dr, V-8 auto., radio, power steering, power brakes $4695
75 PLYMOUTH DUSTER 6 Auto, radio, power steering, power brakes $4195
75 NOVA 262 V-8 auto., radio, power steering $4195
75 FORD GRANADA 4-Dr. 6 auto., radio, power steering, power brakes $4495
74 NOVA Hatchback, V-8 auto., radio, power steering, power brakes $3995
74 PONTIAC Ventura Hatchback V-8 auto, radio, power steering, power brakes $3295
73 CHEVELLE 4-Dr. V-8 auto., radio, power steering, power brakes $3695
73 FORD Custom 500 2-Dr. HT, V-8 auto., radio, power steering, power brakes $2295
73 VEGA Hatchback 4-Sp, rear defogger, radio $2695
73 OLDS Custom VISTA CRUISER Station Wagon, V-8 auto., radio, power steering, power brakes $4195
72 MAVERICK 2-Dr. 6 auto., radio $2795
72 NOVA 4-Dr. V-8 auto, radio $2295
72 CHEV IMPALA 4-Dr. Hardtop, V-8 auto., radio, power steering, power brakes $2495
72 PINTO 2-Dr. auto, radio $1895
71 OLDS CUTLASS Hardtop, V-8 auto., radio, power steering, power brakes $2495
71 PINTO 2-Dr. auto., radio $1795
71 MATADOR HT, V-8, auto., radio, power steering, power brakes $1995
71 MG MIDGET Convertible 4-speed, radio $1695
70 PONTIAC Laurentian 4-Dr., V-8, auto., radio, power steering $1695
70 MAVERICK 2-Dr. 6 auto, radio $1695
69 CHRYSLER 4-Dr. V-8 auto., power steering, power brakes, radio $1695
69 TORINO GT 390 V-8 auto., radio, power steering $1895

CORNELL
CHEV-OLDS LTD.
3050 Douglas—385-5777
Dealer Licence D-00681A

Millstream CHEVROLET

75 BUICK CENTURY 2 dr, 8 auto., P.S., brakes and radio. Finished in blue $4895
74 DATSUN 710 2 dr H T. 4 cyl., 4 spd. Finished in turquoise. $3195
74 DUSTER 2 dr, 6 auto., P S., radio. Finished in blue. $3795
73 VEGA HATCHBACK, 4 cyl auto. Finished in bronze. $1695
72 NOVA 2 dr. coupe, auto., radio Finished in orange. $2595

Millstream Chevrolet Ltd.
1730 Island Hwy.
474-1211
Dealer Lic. D01384A

LADY DRIVEN 1975 PONTIAC Ventura Hatchback coupe, V-8 motor, automatic, power brakes, power steering, radio. Only 7,800 miles, sharp unit. $4225. 477-1351.

'73 PONTIAC CATALINE, AUTOmatic 4-door hardtop, radio, rear window defog, air shocks, low mileage, very well, kept after 5 478-5722.

'73 PLYMOUTH SCAMP, GREEN with black vinyl top, 2-door hardtop, power steering, trailer hitch, clean, good condition. 39,000 miles. 384-7876 after 4:30 p.m.

1966 MUSTANG GT V-8 AUTO., Gold, black vinyl top, chromies, Dual exhaust, $1650. B&B CAR SALES 3233 Douglas St., 385-4121, D. Lic. 00794A.

1971 DATSUN 510 2 DR, RADIO, Tach, Twin Carbs, Headers, mags, Radials $1150. B&B CAR SALES 3233 Douglas St., 385-4121 D. Lic. 00794A.

HIGH PERFORMANCE 1973 CAmaro, fully loaded, 9000 original miles. One of a kind, must be seen, $5,600. Phone 748-0063 or 746-7141.

68 DATSUN STATION WAGON, low mileage, economy, $895. 478-2075.

1975 BUICK SKYHAWK, V-6 motor, new condition, low mileage, 4 on the floor, $4500. 478-7087.

65 VW BUG, MAGS, HEADERS, many more. $700. 478-5406.

'74 GREMLIN 3-SPEED, OFFERS. 386-9197.

150 CARS FOR SALE

THREE POINT MOTORS

Mercedes-Benz
DATSUN

76 MERCURY GHIA
A beauty! Only 3400 miles! $5,995.

76 DATSUN 710
Automatic, four-door, 200 miles, $200 off, $4,695.

75 DATSUN 710
Special edition with many extras, $3,995.

75 TOYOTA
Corolla, four-door, automatic, $3,595.

74 FORD TORINO STATION WGN.
16,000 miles, $3,995.

74 SPITFIRE
Triumph sports car, radials, radio, $3,795.

74 COMET
Only 12,000 miles, four door, $3,795.

74 DATSUN 710
Automatic, four door, radio, $3,595.

74 DATSUN 710
Automatic, two-door, radio, $3,495.

74 TOYOTA
Hilux Pickup, $3,395.

74 SPORTRUCK
Datsun pickup, $3,395.

74 SPORTRUCK
Datsun pickup, automatic, $3,295.

74 DATSUN B210
Two door, radio, $2,995.

74 ASTRE
Hatchbacks, 15,000 miles, radials, radio, $2,595.

73 SPORTRUCK
20,000 miles, $2,895.

73 MAZDA 808 STATION WGN.
Automatic, radio, $2,895.

73 DATSUN 610
Automatic, hardtop, $2,795.

72 MAZDA 808
Sporty coupe, $2,005.

72 MAZDA 616
Nice sedan, $1,895.

69 BUICK
LeSabre sedan, $1,195.

68 RAMBLER
Automatic, $1,295.

2620 GOVERNMENT at HILLSIDE
385-6737
Dealer Licence D-00740 A

De Pape

S.O.S.

75 MAVERICK
302 V-8, p.s., p.b., auto.
74 TRANS AM
V-8 auto., mags, tilt, gorgeous.
74 MG MIDGET
17,000 miles, priced right.

SAMPLE

74 MGB
Low mileage, very clean
74 FIAT Spyder
5-speed, 17000 miles, cassette
73 Cadillac Coupe
Executive owned, immaculate.
73 LINCOLN MK IV
Locally owned, loaded.
73 GREMLIN X
302 V-8 auto., p.s., p.b., mags.
72 CAPRI
Clean, 4 spd., Bargain.

OUR

72 TORINO
Mags, ovals, 302 tricked V-8.
70 Ford GALAXIE
Top condition, bottom price.
68 TRIUMPH GT6
35,000 miles, offers.
67 Toyota CROWN
New paint, runs great.
64 Triumph Spitfire
Hard and soft top, overdrive, tonneau cover, mechanically excellent.

STOCK

DePape Motors Ltd.
760 JOHNSON ST. 384-8035
D-00264A

1974 DATSUN B210, RADIO, 4 speed, looks and runs like new, $1985. Appointment to see 384-1721, 477-0510. Sport Classic Cars, 2825 Bridge. D-13451.

1974 PINTO WAGON, AUTOMATIC, radio, roof rack, beautifully maintained. $2450. Appointment to see 384-1721, 477-0510. Sport Classic Cars, 2825 Bridge, D-13451.

1968 OLDS TORONADO, POWER steering, power brakes, power windows, air conditioning, new paint, radial tires, nice upholstery, runs very well. 384-1047 to view. $2,500 or closest offer.

1972 TOYOTA COROLLA, STANdard trans., 38 m.p.g., excellent condition, only 40,000 miles. Offers at 477-9830.

1965 CANSO, BRAND NEW 327 engine, new paint and rubber. Asking $1350. 656-8102.

58 LINCOLN, MUST SELL! needs restoration. To view 385-0077 after 6 p.m.

1970 DATSUN 510, EXCELLENT condition, $1400 or best offer. 595-6181.

GOOD TRANSPORTATION, 1967 Austin 1100, sedan, automatic, no rust. $675. 652-3732.

1964 COMET CONVERTIBLE, good condition, 8-track. Asking $850. 592-4552.

1971 FORD CAPRI, GOOD RUNning condition, $1500. 386-3984 after 6 p.m. or 382-9821, anytime.

1962 AUSTIN A-40. MUST BE seen. $650 or nearest offer. Phone Days, 598-1674.

1965 VW BUG, BODY ROUGH, otherwise good, $250. 477-8888.

150 CARS FOR SALE

Brian Holley MOTORS LTD.

VOLVO FIAT MGA

2 for 1
BACK TO SCHOOL SPECIAL

Buy this '76 Fiat
128 4 Dr .Demo
Stock No. 2385. Marina green, radio and accessories, 5,500 miles, List price $4930.95 and get a
67 Mercury
Marquis, 63,000 miles, air conditioning, for $1.00.

Buy this '76 Fiat
128 2 Dr. New
2 tone Dk. blue-silver. Stock No. 2388. List price (incl. accessories) $4789.95 and get a
68 Envoy Epic
wagon, low mileage, for $1.00

Buy this '76 Fiat
128 2 Dr. New
Dk. blue, stock No. 2386. List price (incl. accessories) $4623.90 and get a
62 Studebaker
for $1.00

Buy this '76 Fiat
128 4 Dr. New
Met. blue, stock No. 2384. List price (incl. accessories) $4844 and get a
65 Rambler
wagon for $1.00

OFFER GOOD UNTIL Sept. 4, 1976

SERVICE—PARTS
8 A.M. - 9 P.M.
MON. thru FRI.
SAT. 9-5

Brian Holley Central
2 Blocks North of Mayfair Mall on Douglas
384-1161 Dealer Lic. 00903 A

HORWOOD MAZDA
DOWNTOWN
810 Johnson at Blanshard
385-1451
Dealer Licence D-00803A

USED CARS

76 MAZDA S.W.	$3295
75 VOLKSWAGEN	$3295
74 ASTRE pnl, auto	$2195
74 VEGA Kamback	$3095
74 MAZDA 808 S.W.	$3195
73 FORD Courier P.U.	$2495
73 BUICK Cent. HT	$3495
73 MGB	$3195
71 TOYOTA Crn. S.W.	$2495
71 MAZDA 1800 sdn.	$1695
69 MAZDA 2 dr. sdn.	$ 895
68 DATSUN S.W. auto	$1095
68 BEAUMONT HT auto., P.S., bucket seats	$2195

NO REASONABLE OFFER REFUSED

COLWOOD LOT
1619 Island Hwy.
Across from Colwood Farmers Market
478-8211 Dlr. Lic. D-01264A
Mon.-Fri. 9-9
Sat. 9-5

71 DATSUN 1200 cp	$1195
73 PINTO Squire SW	$2695
74 VW BEETLE	$2895
70 MAZDA Wgn.	$1395
66 CHEVY Caprice	$ 995
73 MAZDA PU and Trav-L-mate camper only 21,000 miles.	$4295
69 DATSUN PU with 75 Trav-L-Mate Camper	$3295

ALL CARS CARRY PRICE TAGS
100% FINANCE O.A.C.
Bank of B.C.

Here's Value!
Superb 2,600 sq. ft. executive home priced well below replacement cost. Easy-care oak parquet floors and authentic wood panelling. Treed lot with added seclusion of cul-de-sac and adjoining natural park and farm. On the ridge in beautiful Central Saanich area, 10 mins. from town. Truly a big value at $79,900 — and vendor will carry mortgage at rate below market.
APPLY DIRECTLY AT ANY TIME.
2418 Wilcox Terrace
652-3294
Directions: Pat Bay Highway to Tanner, then right to Rodolph.

MINT 68 CAMARO
SS 396 turbo, one of a kind car, options too numerous to list, must be seen, $3500. 595-3881.

1966 AUSTIN 1800 4 DOOR SEDAN $575, B&B CAR SALES 3233 Douglas St., 385-4121 D. Lic. 00794A.

150 CARS FOR SALE

DOUGLAS VOLKSWAGEN
PORSCHE
AUDI

FRESH RABBIT TRADES

75 ASTRE Safari Wagon, 4-spd., wood grain sides, roof rack, radio, 9,000 miles. Was $3895. NOW $3695
74 PINTO Auto., vinyl top, radio. Was $3295. NOW $2995
74 ASTRE Safari Wagon, auto., wood grain sides, radio, was $3695. NOW $3495
74 FIAT 128 SL, 4-spd., radio. Was $3295. NOW $2995
74 FIAT 124 TC, 4-spd., 4-dr., radio, was $3195. NOW $2895
74 ASTRE 4-speed, radio, was $2995. NOW $2795
73 FIAT 128, 4-spd., radio, new paint, was $1895. NOW $1695
73 PINTO 4-spd., radio, was $2495. NOW $2295
73 VEGA 4-spd, radio, was $2795. NOW $2595
73 AUDI 100 GL, auto., 4-dr., vinyl roof, was $3995. NOW $3795
71 DATSUN 510, 4-spd., 4-dr. was $2195. NOW $1995
69 VOLVO 164, 4-spd., 4-dr., air cond., was $3695. NOW $3495

VW CAMPER CLEARANCE CONTINUES
YES!
All Reasonable Offers Accepted
100% FINANCING O.A.C.
SCOTIA PLAN

Douglas Volkswagen Ltd.
Porsche - Audi
3329 Douglas Street
388-5466
Dealer Licence 00341A

VICTORIA DODGE CHRYSLER
ON YATES

TRANSPORTATION SPECIALS

71 FORD 2 Dr HT.	$1,395
70 Chevelle Malibu	$ 595
70 Toyota Corolla	$ 595
70 Coronet 440 2 dr.	$ 995
69 Cortina 2-dr.	$1,095
68 Plymouth Fury II	$1,295
67 Toyota Crown	$ 795
67 Camaro 2 dr. HT	$1,195
66 Pontiac L 4 dr.	$ 895
65 Jeep Wagoneer	$ 595
62 Pontiac St. Wag.	$ 895

BEFORE YOU SIGN ANY DEAL SEE THE DEALS AT
VICTORIA
DODGE CHRYSLER
819 YATES 384-8174
Hours Mon.-Fri. 9-9, Sat. 9-6
Dealer Licence No. D00867A

73 GREMLIN
$2200
Beautiful condition Guaranteed Northwest German Auto Ltd.
628 ALPHA 386-8846
D.L. 01156A

'73 SUPER BEETLE IN GOOD condition, tested, good rubber all round. Call 382-5030 after 5.

'73 CRICKET, 4-SPEED, MAGS, radials, radio, extras. Curious? 658-5737.

1971 DATSUN 1200 HATCHBACK, good condition, $1200. 592-4905 or 743-9896, call collect.

150 CARS FOR SALE

ENSIGN CHRYSLER PLYMOUTH

EXCELLENT PRE-OWNED CARS!

ON SALE NOW AT
ENSIGN

CARS CHECKED BY Car Clinics Diagnostic Centre

GOV'T INSPECTED

2-Year Written Warranty

BANK FINANCING!
O.A.C.

69 Fairlane 500
72 Ford Cortina L.S.W.
75 Dodge Monaco
68 Ford Falcon
73 Mustang Grande
70 Volvo 144S
76 Volare Premier
72 Ford Ranch S.W.
75 Valiant
74 AMC Hornet
73 Nova
75 Bobcat S.W.
73 Monte Carlo
71 Fury II
75 Valiant Scamp
75 LTD Squire Wgn.
73 Austin Marina
71 Chrysler Newport
75 Valiant Duster
73 LTD Brougham
75 Volvo 242
73 Fiat 128
74 Galaxie 500
75 Gran Fury
74 Astre
75 Impala
73 Datsun 610
75 Cricket
74 Crestwood S.W.
73 Chrysler Newport
69 Pontiac S.W.
75 Toyota S.W.
74 Volkswagen
73 Barracuda
75 Pontiac Ventura
74 Challenger
73 Toyota Corolla
72 Mazda 616
72 Vega S.W.
71 Satallite Regent S.W.
70 Mercury Marquis
69 Olds Cutlass

PLUS MANY, MANY MORE

ENSIGN
Chrysler-Plymouth Ltd.
DOWNTOWN
YATES AT COOK
Dealer licence number D495A
386-2411
Open Weekdays
Till 9:00

1958 OLDSMOBILE 98, EXcellent condition. Power steering, power brakes, am-fm radio, new brakes, new tires, $2600. 385-7176.

1966 OLDSMOBILE CONVERTible, good running order, small body damage. $450 or offers. Call between 5 and 7 p.m. 598-8584.

1965 COMET 4 DR., 289 V-8, P.S., P.B., Auto, Radio, 64,000 miles. City test Aug. 77, $775 or best offer. 384-0256.

1970 CADILLAC COUPE DE ville, like new, 41,000 original miles, island car. $3995 firm. 478-9207.

ONLY 41,000 MILES 1966 FORD 6 automatic, excellent shape, tested, $1150 or trade for smaller car. 656-6438.

1975 MUSTANG GHIA, MOON sun roof, power steering, power brakes, V-6, spoked mags, 4-speed, low miles, $4000 firm. 642-3415.

FORD CAPRI 1974 1 OWNER EXcellent condition, 11,000 miles, V-6, $3800. 478-8795 after 5.

'69 COUGAR XR7, NEEDS SOME work. $2,000 or offers. 598-3603.

150 CARS FOR SALE

1967 THUNDERBIRD, GOOD CONdition, power windows, power steering, power antenna and brakes, AM-FM stereo radio, 2-door hardtop, 59,000 miles, second owner. Offers. Inquire after 6 p.m., 598-7719.

$275 OR OFFERS ON 1964 DODGE Polara, V-8 automatic, power steering, power brakes, radio. 77,000 original miles. Good mechanical condition. Damaged left rear fender. Lights working. 384-0452, 478-1366.

'71 CAMARO
22 m.p.g., 6 cylinder, 3-speed manual, new avocado paint, strips, rear spoiler, mags, new tires, extra wide on the rear. Just tested. Prettiest car in Victoria. Best offer over $2950. 477-1275.

1973 PONTIAC LE MANS SPORTS coupe, 2-door hardtop, power brakes, power steering, automatic, 31,000 miles. Like new, $4000 or best offer. Phone after 6 p.m. 658-8855.

'68 CHARGER, 440 MAGNUM, 391 gears, B & M transmission, Eldabrock and Holley, full race, 7,000 miles, many extras. $2800 or offers, or trade for smaller car. 656-2683.

1966 CHEVY II 2 DOOR HARDtop, V-8 automatic, power steering, power brakes, radio, 58,000 miles, excellent condition. Call Errol Richardson personally. Empress Pontiac Buick, 382-7121 or res. 595-7096. DL01227A.

FOR QUICK SALE
68 Firebird 350, new auto. trans, power steering, power brakes, new paint, chromies, etc., $1600 or best offer. 478-9571 days, 478-4898 evenings.

1963 RAMBLER CLASSIC — buckets, console, automatic, radio, mounted snow tires, etc. Very quiet car; ideal for highway driving. Asking $400. 592-4814, evenings only.

1958 CHEVROLET YOEMEN STAtions wagon — standard transmission, good clutch, good brakes, mounted studded snow tires. Asking $500. 592-4814 evenings only.

'74 RIDEAU 500, ROOF RACK, towing hitch, fold-down rear seat, rear window defrost, power steering, power brakes, automatic, air conditioning. 474-1369.

1967 FIREBIRD 400, EXCELLENT condition, power steering, power brakes, automatic transmission, 4 speaker tape. Should be seen, $2700. 479-4705.

1965 CHRYSLER, POWER steering, power brakes, very clean, comfortable reliable transportation, university student forced to sell, $550. 478-4991 after 5 p.m.

RARE '66 CHEVELLE MALIBU SS, convertible, 327, console automatic, power steering, power brakes, buckets and gauges. 598-5548.

1965 FORD GALAXIE, POWER steering, power brakes, automatic, 95,000 miles, good shape. Offers. 388-9071.

1971 BLACK GTO, 400, 4-BARREL, power steering, must sell. $3000 or near offer. 382-1013 after 6 p.m., Monday-Friday.

1974 ASTRE GT HATCHBACK, only 15,000 miles, header, E.T. mags, 8-track, tach and more, must be seen, $2500. 385-6243.

1966 CHEV
283, automatic, radio, station wagon, with roof rack. Asking $275. 385-6395.

1970 FORD LTD BROUGHAM, power steering, power brakes, power windows, automatic, radio, $1,750 or nearest offer. 656-4528.

1969 PLYMOUTH FURY II V-8 sedan, loaded, tested, asking $950. View corner Leal Rd. and Emard Terrace in North Saanich.

1974 PINTO WAGON, SQUIRE package, original 15,000 miles, extra rims, studded snow tires. Asking $3100. 477-4277 after 4:30.

1975 AFRICAN RED RABBIT, radio, leatherette, radials, 4-speed, excellent condition. Asking $4200. 382-3891.

1967 BEAUMONT SPORTS DEluxe, 396, 4-speed, new cam lifters, pushrod headers, paint, shocks, wheels tires. 595-1824.

1956 NOMAD 427, 4-SPEED, NEW paint and interior. Stereo, mags, new tires. Over $6,000 invested. $5,000 or best offer. 592-0553.

'73 COLT 4-DOOR. ONE OWNER. Standard transmission. 13,500 miles. Excellent condition. $2,000. 656-6196.

71 JAVELIN SST 360 4-BARREL, headers, radials. $3500. 478-0596 after 6:30 or days 382-5231. Ask for Jeff.

1960 TR3, REBUILT ENGINE, spare parts. Needs body work, 940 Colville Rd. after 5 p.m. $475.

MECHANIC'S DELIGHT, 1971 Datsun 510, needs valve job, $650. 384-2309 after 6.

CLASSIC: '63 HUMBER SUPER Snipe, 46,000 miles, immaculate condition. $1600. 598-2073.

'69 BARRACUDA FASTBACK. Stock 318, 3-speed automatic, $1,200. 598-1860.

1948 CHEV. COUPE 83,000 ORIGInal miles, immaculate shape, $2000 or best offer. 479-8578.

EL CAMINO
1970 Classic. Only 30,000 miles. $2800. 382-0243.

'62 MERCEDES BENZ 220 6-CYLinder. Good condition. Cheap. 385-0929.

1968 DODGE CORONET 440, EXcellent condition, rebuilt automatic transmission. Offers. 598-4856.

1970 CUTLASS, POWER STEERing, power brakes. Must sell. $1800 or best offer. 385-0304.

1975 DODGE DART, AUTOMATIC, power steering, power brakes, slant 6, $3200. 382-0011 or 384-8243.

1968 DODGE CORONET 500 2 door, air conditioning, good shape, $700. 598-7791.

1974 MUSTANG II, AUTOMATIC, 14,000 miles, luxury interior, 1 owner, $4,000. Evenings 386-1079.

1961 ZEPHYR, RELIABLE transportation, well maintained, $375 or offers. 595-1130.

1964 VALIANT 6-CYLINDER, AUtomatic, only 59,000 miles, excellent condition, $795. 384-5827.

1963 ANGLIA, GOOD CONDITION, one owner, 62,000 miles, $350. 592-6923.

1971 AUSTIN AMERICAN, NEEDS transmission work, $450 or best offer. 592-2555.

1974 VOLKS HERBIE MODEL, radio, extractor, snow tires, many other extras. 382-2691.

1966 AUSTIN 1800, TESTED until January 1977, $375. 592-1892 after 6.

67 CAMARO, GOOD CONDITION. Phone after 6 p.m. 479-6982, 652-2357.

'50 METEOR, NEW PAINT, upholstery, chrome, radio and tested till Aug. '77. 384-4028 after 4:30.

'66 RAMBLER, 6 AUTOMATIC, rebuilt motor, good condition. 479-4773.

'71 BUICK SKYLARK CONVERTible, "Internation Warrantee" on power train. Best offer. 385-8955.

1972 DODGE DEMON 340, EXcellent condition, $2500. 385-6243.

68 DODGE WAGON, 383, NEW brakes, $700. 478-4868.

MUST SELL, 1967 CANSO SPORT deluxe, many extras. 386-7646.

66 BUICK SPECIAL, AS IS, $200. 382-3216 after 6.

66 MUSTANG, REBUILT TRANS, mags. Must sell, offers. 386-3708.

73 RANCHERO 500, LOW MILEage, extras. 385-5363.

MUST SELL 76 CAMARO, $5500. 479-2554, Lynne.

RAMBLER WAGON RUNS WELL, needs test, $93. 383-9239.

1968 CORTINA DELUXE 1600, 4 door, $550. Phone 383-7314.

'65 CHEV. MALIBU, 2 DOOR hardtop, $400. 383-9855 after 5 p.m.

'73 VW SUPER BEETLE, EXcellent condition, $2300. 592-9351.

1973 ASTRE HATCHBACK, 36,000 miles, tape deck, $1650 479-4727.

'65 VALIANT.
Phone 595-1478.

MUST SELL, '71 GTO, $2750 OR offers. 386-1041 after 5 p.m.

'71 VW 411, GOOD SHAPE, $1750 or best offer. 477-4532.

1973 MINI 1000, LOW MILEAGE, $1950. Call 384-9927.

1964 VALIANT WAGON, RUNning condition, $200. 479-2289.

1969 VOLVO 144-S. GOOD CONDItion, new radials, $2200. 383-2730.

150 CARS FOR SALE

HARD TO FIND MODEL
1970 Lemans sport 2-door hardtop with bucket seats and console, automatic, power steering and brakes. There is 48,000 miles on this one-owner car. For personal service, phone Charlie Peterson now at Empress Pontiac Buick GMC Ltd. 382-7121 or residence, 592-0458. Dealer 01227A.

1973 GRAND PRIX, LUXURY equipped with all power options, 20,000 miles. 477-3748.

75 MUSTANG II, $4100. WILL consider older car as part trade. 642-5690.

1971 MACH I MUSTANG, 351 Cleveland. Nice condition, lots of extras. Phone 598-5794 after 4 p.m.

67 BUICK EXCELLENT CONDItion, must be seen. $1400 or offers. 383-2087.

1972 FIAT 124 SPECIAL, GOOD condition, asking $2200. 383-5550.

1972 VEGA GT, MOST OPTIONS. Best offer. Evenings. 385-8091.

1965 CORVAIR, GOOD RUNNING condition, $350. 743-2896.

151 SPORT, IMPORT CARS

1972 TRIUMPH TR6, OVERdrive, FM radio, beautiful condition throughout, $2975. Appointment to see, 384-1721, 477-0510. Sports Classic Cars, 2825 Bridge, D 13451.

911 T TARGA
1970 43,000 miles one owner, showroom condition, mechanically perfect, no rust asking $8300. Phone Nanaimo 758-5344 evenings.

1972 CAPRI 2000, ONE OWNER, radio, 8-track, new radials. Exceptional $1,875. Appointment to see 384-1721, 477-0510. Sports Classic Cars 2825 Bridge. D13451.

1971 BMW 2002, REBUILT ENgine, transmission, clutch, brakes, new paint, Michelin XAS, CiBies, cassette deck, must sell. Offers, 479-6616.

MERCEDES BENZ 1971—280F. Immaculate condition, white with black interior, automatic, P.S., P.B., 72,000 miles, $7,100. 248-5163 Parksville.

1972 BMW 2002. EXCELLENT condition. 70,000 miles, AM-FM; radials, factory mags, Cibie head lamps, crash bar, sunroof, new paint, $4900. 386-8771, pager 232.

'74 AUDI 100 LS, 2 DOOR AUTOmatic, sun roof, radio, power steering, 16,000 miles, one owner, black with red interior. Snow tires. $5,000. 479-8812, 479-2734.

1972 TRIUMPH GT6, HARDTOP, maroon, in top conditon, proof of $1100 worth of work, and now wife wants to go back to U.K.! Offers. 383-1239, or 598-5878.

1955 T-BIRD, 2ND OWNER, EXcellent original condition, California car, 1st 100 made, $7000 firm. 598-3787.

1974 FIAT X19, EXCELLENT condition. New Ansa exhaust. New Momo mags and Pirellis. Sunroof, radio, 36 m.p.g., $4600. 479-4919.

1971 DATSUN 240Z. METALLIC blue, 4-speed, only 50,000 miles. One owner, $3800 or best offer. After 5, 598-7021.

73 MGB CONVERTIBLE, NEW paint, very good shape. Asking $3000. 479-5189 after 6. 385-6313 business.

72 MG MIDGET, NEW PAINT, radials, excellent shape, just tested. Must be seen. $2,295 or best offer. 595-0382.

'69 MGB, HARD-TOP, SOFT-TOP, tonneau covers, wires, 8-track, new paint. Good shape. $2,000 firm. 478-1077.

1968 SUNBEAM ALPINE, EXcellent engine, running gear, body needs minor work, returning to school. 595-8425.

1973 RENAULT 17 GORDINI COUpe, fuel injection, 107 h.p. 25,000 miles. Excellent condition. $3,900. 656-2796 or 383-0912.

'69 MGB, HARD TOP, OVERdrive, wire wheels, new paint, best offer by weekend. 479-3825. 3880 Carey Road.

1961 VOLVO, BLACK, COLORFUL interior, runs very well. $450. 385-9896.

'66 MERCEDES BENZ 220 S, AM-FM radio, radials, mechanically A-1. 598-2073.

'70 BMW 2002
Excellent condition, extras. $3900. 478-8044.

1974 TAN FIAT X19. EXCELlent condition. 17,00 country miles. Snow tires, $4200. 477-2979.

1972 TRANS AM
455, automatic. Offers to $4800. 384-6360 or 385-2022.

68 SPITFIRE, ENGINE AND trans recently rebuilt, $950. 656-4036, anytime.

1966 PORSCHE 912, $2,500 OR nearest offer. 384-1249. Ask for Bernie.

ECONOMY AND STYLE
Excellent 1969 Fiat 124 sports coupe. 595-6706.

64 CORVETTE, 327 4-SPEED, 2 tops, new paint, wheels, etc. 479-5694.

MUST SELL MY SPITFIRE, EXcellent condition, any offers. 386-2677.

'67 TRIUMPH FRONT WHEEL drive, 55,000 miles, $300 or offers. 383-4744.

1966 MGB POOR BODY, GOOD motor, clutch, trans and tires great for rebuild. 598-6671 after 5.

1972 MGB, NEW RADIALS. Phone 479-4143.

71 MGB, VERY GOOD CONDItion, radials, radio. Call 384-6585.

1974 CORVETTE WITH MOST OPtions. Duncan 748-3493 or 748-0710.

'75 SPITFIRE, 12,000 MILES, $4100 or closest offer. 384-2793, Tim.

1971 TR6, NEEDS SOME WORK, take over payments. 748-0218 eves.

MOVING, MUST SELL, '67 MGB, $1650 or offers. 478-4066.

1974 260-Z 20,000 MILES. LIKE new, many extras, $5800. 478-5130.

'70 FIAT 124 SPIDER RADIALS, mechanically A$1. 598-2073.

154 TRUCKS, BUSES and VANS

1965 INTERNATIONAL ½-TON pickup, new clutch, asking $550. 592-7104 after 6 p.m.

'69 FORD EXPLORER, AUTOmatic, excellent condition, many extras. 479-7223 after 6.

1971 VW WINDOW VAN, PARtially camperized, good condition, $2899 or best offer. 656-3439.

'65 FORD ¾-TON PICKUP. HAS extras, needs engine. $200 cash. Phone Wayne, 592-0740.

1971 ECONOLINE, FULLY CAMperized, excellent condition, 28,000 miles, $6,000. 658-8683.

1965 GMC STEP-IN VAN, 12' BOX, all aluminum, $1500 or reasonable offer. 979 Furber, Langford.

1974 BRONCO 4 WHEEL DRIVE, soft top, excellent condition priced at $4395. 478-3426 after 6 658-5685.

1971 GMC ½-TON 6 STANDARD, low mileage, excellent condition. 388-1459 or 477-0493.

72 FORD COURIER, 33,000 miles, 9 tires, 7 wheels, real nice, 477-7426.

1965 CHEV. WINDOW VAN, NEW paint, tires, exhaust, battery, no rust, $850. 479-5692.

71 FORD ¾-TON, AUTOMATIC, needs motor work, very good body, 477-7426.

1969 G.M.C. ¾-TON, 4-SPEED, posi-track, heavy duty. $2000 or closest offer. 592-0746.

63 ECONOLINE VAN, SEMI-CAMperized, $600 or best offer. 383-6139 after 4:00 p.m.

1973 MAZDA PICK-UP, WITH slide in camper. Very good condition, offers. 652-3271.

1951 CHEV ½-TON, BODY IS rough but motor and transmission good. 383-1873.

1963 GMC ½-TON, NEW GLASS and paint, runs well. Best offer to $500. 385-5052.

1954 LANDROVER 4 WHEEL drive good condition all round $955. 598-7819.

1969 DATSUN P.U., CANOPY, h.d. bumper, mags, excellent condition, 478-6182.

1972 JIMMY, LOW MILEAGE, good tires, Warn Hubs. $4575. 382-1562, 595-3148.

1975 DODGE MAXI VAN, 318, ALL power, 22,000 miles. 384-6024.

1970 DODGE TRUCK ¾-TON, 658-8823.

76 FORD XLT 4X4, 1,400 MILES, cost $9,400, sell $8,000. 386-9517.

1974 CJ5 JEEP 26,000 MILES, 384-3700.

154 TRUCKS, BUSES and VANS

ENSIGN
Dodge TRUCKS
AND RECREATION VEHICLE CENTRE

QUADRA AT CALEDONIA

GOOD NEWS!
From Your
DODGE TRUCK SPECIALISTS

QUALITY USED TRUCKS

1975 JEEP CJ5
258 Cu. In. 6 cylinder engine, 4 speed transmission, locking front hubs, steel top, radio.
GOOD NEWS PRICE
$5797
No Down Payment $167 for 48 Months

1975 DODGE ½ TON PICK-UP
318-1 V-8 engine, automatic transmission, power brakes.
GOOD NEWS PRICE
$4797
No Down Payment $138 for 48 Months

1974 TOYOTA PICK-UP
4 cylinder, 4 speed transmission.
GOOD NEWS PRICE
$2997
No Down Payment $86 for 48 Months

1974 TOYOTA PICK-UP WITH OK CAMPER
4 cylinder, 4 speed, radio, stove, ice box, jacks.
GOOD NEWS PRICE
$3993
No Down Payment $115 for 48 Months

Payments include 7 per cent Sales Tax and interest at 13.5 per cent O.A.C.

AND MANY MORE!
62 International Travelall
65 International Travelall
65 Fargo Pick-up
69 VW Westphalia
71 VW Westphalia
72 Volkswagen Van
73 Volkswagen Van
73 Datsun P.U.
74 Ford ¾ ton Pick-up
75 Dodge ½ ton Pick-up
75 Dodge Tradesman Van
76 Dodge ¾ ton Pick-Up

NO DOWN PAYMENT
100% BANK FINANCE
O.A.C.

SEE THE TRUCK SPECIALISTS AT
ENSIGN
DODGE TRUCK CENTRE
QUADRA at CALEDONIA
386-2411
Ask for Truck Sales
Dealer Licence Number D-495B

'61 FORD ECONOLINE VAN, REbuilt motor, tested. 382-3228.

'54 CHEVY ½-TON FOR SALE. 385-1057.

154 TRUCKS, BUSES and VANS

You can expect
A Great Deal
From ...
Cornell
CHEV/OLDS
Cadillac
CHEVROLET TRUCKS
Sales/Service 385-5777

OPEN 'TIL 9 P.M.
Ready for the Road
$AVE

75 BRONCO, V-8, auto., power steering, power brakes, mag wheels $7295
75 DATSUN Pickup 4-speed, radio $3195
74 DATSUN Pickup, 4-speed, radio $2895
74 FORD ¾, V-8, 4-speed, power steering, power brakes $3995
74 FORD Explorer ¾, V-8, auto., power steering, power brakes $4895
73 FORD ¾, V-8, 4-speed, power steering, power brakes, radio $3495
73 INT. SCOUT 4x4 $3495
72 FORD ½, V-8, auto. $2695
72 ECONOLINE Window Van, 6 auto. $2495
72 FORD ½ Pickup, V-8, auto., radio $2695

CORNELL
CHEV-OLDS LTD.
3050 Douglas — 385-5777
Dealer Licence D-00681A

JEEP CITY
DEAL NOW! ON THE FINAL SELECTION OF
'76 BENDIX MOTOR HOMES
'76 JEEPS
'76 OLYMPIC CAMPERS
YOU'LL NEVER BUY FOR LESS!
SPECIAL
'69 INTERNATIONAL ¾-TON PICKUP, 4X4, V-8, AUTOMATIC, POWER STEERING, POWER BRAKES, RADIO, HEAVY DUTY, READY FOR WORK!
$2795
Reg Midgley's
JEEP CITY
3342 OAK ST.
Near Town and Country Shopping Centre
386-7571
Dir. Lic. 00247B

'76 CHEROKEE CHIEF JEEP
U-VIC STUDENT MUST SELL 1975 Mazda pickup, fully guaranteed and in excellent shape. Heavy duty bumper, Western side view mirrors, 6,700 miles, best offer over $3,600. 595-3378.

1973 Sierra ½-ton pickup, custom cab, V-8, 350 auto., power steering, power brakes, radio, carpets, 29,000 original miles, one owner. Pleasure driven only. Mint condition. $3750. 112-879-2165, anytime.

'73 FORD F600. EXCELLENT truck for moving or deliveries. 18' aluminium box, recent full tuneup and new tires. G.V.W. 20,000 lbs., 54,000 miles, in immaculate shape. Call 652-3128.

MOVING, MUST SELL 1976 Black custom Tradesman 100 Dodge Van, 360, V-8, automatic, power steering, radio, tape-deck, customized. Under warranty. Phone 478-7272, after 5 p.m.

SACRIFICE SALE
1974 Toyota long box, one owner, radio, snow tires, plywood canopy, 30,000 miles. $2695 or best offer. 598-4371.

75 CHEV. 4x4 PU CAMPER SPECIAL
Cheyenne 8' bed 8400 GVW 400 V8 Automatic air, a.m.-f.m., power steering, power brakes. 382-6561.

'73 FRD ¾ XLT, c-w '73 8½' VANGUARD Camper $7695
'72 FORD ¾ $3495.00
S. J. PEDEN LTD., D-13432
2855 Quesnel St. 386-3464

1970 WELL MAINTAINED CHEV window van, camperized, fully insulated, H.D. trailer hitch with electric brakes, 6 cylinder auto, good gas mileage, 595-1523 after 6.

ARTS CAR SALES
310 BAY 383-8302
TRUCK and VANS at LOWEST PRICES ANYWHERE. D-00286A

1975 DODGE ½-TON SHORT BOX, fiberglass canopy, power brakes, 318 standard trans, 7000 miles, dark green, heavy duty rear bumper, $3800 firm. 642-3484.

1975 GMC SIERRA, 350 4-SPEED, ¾-ton, power steering, power brakes, radio. Must sell by September 10. Best reasonable offer. 478-5104.

'65 VW WINDOW VAN, REBUILT motor, new shocks, muffler, 5 tires, tested 'til Feb. 77. Offers on $1360. 386-6596.

MUST SELL $4800 CUSTOMIZED '71 Dodge Van. $4800 or best offer. Trades considered. 656-1843 after 6 p.m.

LEN BARKLEY INTERNATIONAL LTD.
New and Used Trucks
517 Herald Street 388-5508

'69 GMC ¾ TON HEAVY DUTY. A-1 condition. Safety checked in '76 Duel exhaust. 4 barrel. $1,875. 642-5361.

1974 GMC CREW CAB 8300 pound GVW camper special, P.S., P.B., automatic, radio, $5795 or best offer. 386-0411.

1975 ¾ TON GMC P.S., P.B., auto., radio, 10 ply tires, heavy duty suspension, camper wired. $5,350. 386-0411.

MOVING!
'76 Dodge, one ton, heavy duty, complete. Best offer. After 5 p.m. 297 Beaumont Ave. 479-9179.

1974 FORD F100, 6 STANDARD, immaculate condition, only 13,000 miles. With canopy. $3,950. 386-2345.

154 TRUCKS, BUSES and VANS

ONLY 38,000 MILES
1972 Fargo Camper special, ¾-ton pickup with deluxe canopy. This unit is immaculate and in top condition. For personal service phone Charlie Peterson now at Empress Pontiac Buick GMC Ltd. 382-7121 or res. 592-0458 DL 01227A.

1967 GMC HANDY VAN, FULLY customized and camperized interior, rebuilt motor and new transmission plus 4 new radial tires, storage rack on roof, best offer, must be seen. 3717 Harriet Rd. 384-5683.

1970 CHEV WINDOW VAN. CAMperized. Fully insulated. Heavy duty trailer hitch with electric brakes. 6 cylinder automatic. Good gas mileage. Well maintained. 595-1523 after 6 p.m.

'64 FORD ECONOLINE, CAMperized, good running condition, must sell, leaving country. Best offer. Work 656-5431, or 656-4521, home 652-3769.

MUST SELL
4x4 '74 Ford ¾-ton, 360, 4-speed, new tires and paint, sacrifice, $5,000, o.b.o. 595-5687 from 5-7 p.m.

1975 DODGE 100 VAN, 318 AUTOmatic, power brakes and steering, plus extras. Closest offer to $4150. View after 5 at 912 Alston.

'72 VW VAN, TOP CONDITION, 1700 engine, radials, radio, added window, carpeting, panelling, 47,000 miles. $3450. 592-0522.

1975 CHEV BEAUVILLE SPORT van 30. 12 passenger seating. 20 options plus AM-FM radio, asking $6800. 652-5756.

1976 VOLKSWAGEN CAMPER van, manual, deluxe model, 6400 miles. Brand new condition. 479-2726.

68 FOR RANGER, ½-TON, 48,000 miles, power brakes, radio, dual tanks, 5 new tires, with canopy. Excellent condition, $2600. 479-7780.

1975 FORD RANCHERO, SQUIRE, bronze metallic, loaded with all options, plus canopy top, inquire 477-0288.

1975 TOYOTA LAND CRUISER, 14,000 miles. Big tires on white spoked wheels. $5500 or take over payments. 642-4415.

'61 FORD ½-TON, 4-WHEEL drive, 223 6 cyl. Warn hubs, tested, runs well. Excellent off road vehicle. Asking $1200. 598-2527 after 5.

74 FORD, ¾-TON, V-8, AUTOmatic, power steering, power brakes, 2 tanks, radio, $3,550 or offers. 2810 Dean. 598-7694.

HUNTERS
1966 Chev 4x4 ¾-ton, P.T.O. winch, V8, canopy, $2500 or best offer. 479-2977.

1972 G.M.C. SIERRA GRANDE ¾-ton pickup, like new, with every option including air-conditioning. 112596-1098.

'68 DODGE VAN, PANELLED INterior, working order, needs some body work. $500, negotiable. Mike Sutton, 384-7416.

1950 INTERNATIONAL ½ TON. Needs work. Good possibilities. Offers. 479-3747.

'73 FORD ¾ TON 4X4, WITH small camper. Best offer over $4,000. 592-6923.

'64 ECONOLINE, 3-SPEED, 240. Very reliable. Carpeted throughout. $650. 658-5458.

1963 FORD VAN, REBUILT 6, new clutch, brakes, etc. $900. 382-1255.

71 KENWORTH COE REBUILT 290 Cummins RTO 9513 with or without contract. 477-1943 Ralph.

'70 BRONCO, 66 DUNE BUGGY, can be viewed at the corner of Regina and Wascana Street.

1970 FORD 3-TON, 5 AND 2, 900 rubber. 1973 GMC ¾-ton, 4-speed, 45,000 miles. 477-7426.

'66 FORD PICKUP, ½-TON, STEP side, must be seen. Phone between 5-7 p.m. $1050. 478-2440.

75 GMC JIMY 4X4, LOADED, offers to $8,000. Phone 598-6654.

64 GMC VAN, EXCELLENT CONdition, camperized $600. 479-6596.

53 FORD ½ TON. EXCELLENT shape. Phone 382-1189.

1974 GMC 4X4. EXCELLENT condition. Phone 746-6047 Duncan.

1974 JEEP ½-TON 4X4, $3800 OR offers. 479-5924.

1970 FORD ¾-TON PICKUP. 642-3218 after 4:30 p.m.

1974 FORD ½ TON CUSTOM. 478-1185.

1965 GMC TRUCK IN GOOD CONdition, 1500 gal. tank. 758-6594.

1969 FORD ½-TON, GOOD condition. Best offer. 382-7766.

'73 DATSUN PICKUP, CANOPY, mag wheels, $2800. 656-5901.

158 TIRES

MICHELIN "X"
Radial Tires
All Sizes Available AT
D & D TIRE
1620 Blanshard
382-7283

FOUR 15X10 CHROME RIMS AND tires. Two 14x7.35 snow tires on Ford rims $30 pair. Two 14x8.25 snow tires $20 pair. 383-9077.

2 CONCORDE 50'S ON 15"X8" Keystone spokes plus 2 70's on 14"x6" Keystone spokes. $400. 592-1437. 1840 Carnarvon.

MUST SELL 4-13" CDN SLOT mags, complete, near new to fit Toyota-Datsun, $120. 383-5032.

2 NEW GR50-14 CONCORD RADIals and chromies $250. 592-0552.

160 PARTS, ACCESSORIES

VICTORIA 4-WHEEL DRIVE FREE WHEELING HUBS for any make of 4-wheel drive. D-13531
597 Hillside at Rock Bay 386-6511

1965 LAND ROVER MOTOR, $250, 1965 Landrover transmission gears, $100. Parts for 1954 Landrover. 598-7819.

NEW CRAGER HEADERS, FITS Ford 351 Cleveland. Also dual 4 BBL high-rise intake manifold, fits Ford 427, 428, and 429. 753-9205.

'64 RAMBLER FOR PARTS, REbuilt engine, no transmission. 960 Russell Street. Near Chicken on the Run, on Craigflower.

2 17-GALLON HEAVY-GAUGE fuel tanks, ideal for step size pickup or marine use. $150. 652-5608.

4 ET UNI-LUG DIAMOND SPOKE mags 14x6 with tires and Chev lugs. $150. 383-6910.

'71 AUSTIN AMERICAN. WILL consider break up into parts. 592-2555.

FOR SALE 5 CHEV RIMS AND tires, asking $75. Please call after 4:30. 477-6254.

WRECKING 1968 FORD GALAXie 500 fastback, glass, rebuilt 289, heads and other parts. 479-9212.

63 ACADIAN PARTS (2-DOOR), 15" studded snow tires on Ford rims. 478-1577.

WANTED: FENDERWELL headers for 53 Chev. Small block Chevy. 656-3744.

4 14X8 CHEV CHROM REverse rims, excellent condition, $60. 478-2744.

REBUILT 283 WITH POWER glide transmission $200. Phone before 4. 479-3674.

HONDA S 600 SPORT — FULL car or parts. MG Midget hard top. 477-4343.

64-66 EPIC VIVA PARTS, dozens including transmission, starters etc., cheap. 478-4829.

350 CHEV MOTOR, REBUILT; 250 Chev 6, 12,000 miles; miscellaneous Chev parts. 382-1255.

WANTED; ENGINE FOR 1966 VW., rebuilt or low mileage. Call 382-1449.

'65 VALIANT FOR PARTS, MUST be towed away. 592-3746 before 2.

1957 AUSTIN, DOESN'T RUN AS is, offers. 385-2874

WRECKING 1950 CHEV ½-TON, good motor. 383-4553.

1961 VOLKS PARTS. CHEAP. 382-2691.

WANTED, PARTS FOR 1965 CHEvelle. 479-4436.

160 PARTS, ACCESSORIES

COMPLETELY REBUILT 273 with 1,000 miles, $275. Blow proof Bellhousing, $65 1970 Dodge 4-speed and Hurst shifter, $150. McLeod flywheel, clutch and pressure plate, $175. 2 L60 tires and Canadian slotted mags, $145. Small positrac rear-end, $45. Other Valiant parts. 382-1755.

FOR SALE, EARLY FORD VAN, standard set up and trans.; '63 Ford auto. 289 standard bellhousing, Ford rebuildable 221 short block and 170 6 cylinder as is. 2 Chevy 3-speed standards, 1 Chev. clutch, new, Chevy II rad., miscellaneous generators and starters. 479-4854.

OPEN NOW
Come and see Victoria's largest stock of Hi-performance auto accessories and parts.
Mon.-Fri. 9-9, Sat. til 5
D. G. AUTO
3244 Douglas 382-4012

Used Volkswagen Parts
Over 1 acre of VWs being dismantled Call B.C. Auto Wrecking Ltd. 652-1181.

TIGER HEADERS, $50; 260-302 Ford torker, $90; new Sigerson cam and kit 286 Dur. 500 lift., $130; 302 heads with 351 valves, guide plates, studs. $150. 592-2619.

RADIATOR REPAIRS, FAST TOP quality repairs at Maurice's Auto Body, 427 Beta St., phone 386-3381 Located behind the Burnside Pay and Save Gas Station.

FOUR CHROME RIMS 15X7 new, $120. Four slotted mags with G60 for Mustang. $220 or best offer. 2 Chev. 1 piece pedal mags $70. 384-6981 or 477-9101.

65 BARRACUDA, LOW MILEAGE, 318. 727 auto trans, new air shocks, American mags, chromies and tires, needs work, G.M. 340, runs well. 642-3183.

2 REBUILT 283 HEADS, CIBI headlight set, 2-8 bolt 16" split rims, 4 deluxe Ranger XLT hubcaps. 479-9131 4 to 6 p.m.

VW PARTS 36 HORSE MOTOR, split type transmission, 2 bus transmissions, 1 type 3-1500. Phone after 6 592-6331.

390 4 BARREL, 3-SPEED, AUTOmatic. Offers? Or trade for small block Chevy and transmission. 642-5303.

162 AUTO REPAIRS, SERVICE and TOWING

PETER'S metric shop
All foreign car repairs and service.
Specialist in
BMW, MERCEDES and VW
628 DUPPLIN 383-2333

164 AUTO BODY WORK AND PAINTING

CUSTOMIZING WITH SIDE mouldings, pin stripes, wheel disks, beauty rings, GT stripes, etc, etc. Kari's Auto Accessories, 388-6275, pager 659 or 384-2320.

166 CARS AND TRUCKS WANTED

WANTED TO BUY
TOP QUALITY CARS
DePape Motors Ltd.
760 Johnson 384-8035

ESQUIMALT AUTOMART LTD.
480 Esquimalt Rd. 382-7195
CASH FOR YOUR CAR OR TRUCK
WE ALSO CONSIGN

CASH
We will buy your car for cash. G.C.M. Motors Ltd., 780 Goldstream Ave., 478 3242. D-7:97.

MGB 1972 HARD TOP OR SOFT top wanted, also radials and radio. 652-2966.

SHELBOURNE AUTO MART
1640 Cedar Hill X Rd. 477-9166
We Buy Cars—Instant Cash

168 CAMPERS, TRAILERS and MOTOR HOMES

Opening Soon
SHERWOOD
Mobile and Modular Home Park

Orders are now being taken on new homes in Sherwood Mobile and Modular Home Park.

This new park features: Quiet country atmosphere, 200 feet river frontage, boating, swimming, fishing. Over 1 acre unspoiled leisure area. Close to schools. Shopping, ice arena.

Spaces are allocated on a first come first served basis.

Robinhood
SALES AND SERVICE
2714 SOOKE RD.
478-9912, 478-9517
D.L. 00422A

BOB'S
MOBILE HOMES LTD.
25 Crease 386-3623
DL 00414A
GREAT PRICES
75 18' NOMAD tandem $4295
73 20' HOLIDAIRE, clean $4595
75 26' NOMAD, many extras $6450
TRAVEL TRAILERS
5TH WHEELS
MINIHOMES
PARTS—PROPANE SERVICE
386-3623

BARGAIN, 17' CUSTOMEZE trailer, 67, self-contained, reconditioned. $1780. 382-9501.

11 FT. OPEN ROAD CAMPER. Fully equipped, toilet, hydraulic jack, etc. 479-1352.

BUCKANEER CAMPER FOR IMport truck. Deluxe. Excellent condition. Offers. 642-5649.

8-FT. TOTEM TRAILER. EXcellent shape. Must be seen. 479-8598.

CAMPERIZED CANOPY
656-2684

CAMPERETTE FOR IMPORT truck, slide in type. $450. 478-5486

MOTOR HOME FOR RENT, available August 24 on. 384-7038.

TENT TRAILER, GOOD SHAPE, $375. 658-8617.

FOR RENT HARD TOP TENT trailer sleeps 4-5. 595-2340.

UTILITY TRAILER, 8'X4' SEMIelliptic suspension, $225. 477-0743.

'71 DATSUN ½-TON, 8' FULL camper. 642-3774.

168 CAMPERS, TRAILERS and MOTOR HOMES

S. J. PEDEN LTD.
VANGUARD
CLEAROUT PRICES
On All Remaining '76 Stock
eg. '76 9½' VANGUARD. This popular Vanguard camper sleeps 6, has toilet and is all ready for that Fall vacation Was $3080
SAVE $ 270
CLEAROUT PRICE $2810
JUST ARRIVED
ALUMA-CAP
Canopy Tops
TINTED bubble windows, cab high. SEE THESE SMART looking tops today.
PARTS AND ACCESSORIES
WE SELL AND INSTALL
Van Tops
PROFILED ALUMINUM
Rentals
OFF SEASN RATES ON FALL RENTALS
BOOK NOW!
S. J. PEDEN
LTD.
2855 Quesnel St.
D-13432
386-3464

IMPALA CAMPING WORLD
TENT TRAILERS
Lionel—Leisurecraft
Tent Trailer Rentals
TRAVEL TRAILERS
Cygnet—Kit Road Ranger
MINI and MOTORHOMES
Winnebaggo—Empress—Brougham
Large Selection in Stock
Bona Vista 5th WHEELS
Propane—Accessories—Service
Sani-Station
7 DAYS A WEEK 656-5504
Pat Bay Hwy., Sidney. DL 15802

FENNELL'S
TRAILER SUPPLIES LTD.
Parts — Propane — Repairs
CANOPIES
PARKLANE tent trailers
2 styles of VAN TOPS
Custom Building and Van Conversions
6459 Patricia Bay Hwy.
652-3941
OPEN 7 DAYS A WEEK

TRAV-L-MATE CAMPERS
For Import Trucks
HORWOOD MAZDA
Exclusive Dealers
385-1451

$9200 OR NEAREST OFFER, like new 1975 35' Kit travel trailer with factory built tipout in living room, completely furnished, shag carpet throughout, electric fridge, propane stove and furnace, separate bedroom, airconditioner, daytime 478-7152 after 6 385-8558.

ARE YOUR TRUCK SPRINGS ADEQUATE?
We sell and install DENDOFF overload springs for all Trucks including imports! Phone 384-0213. LOGAN'S R.V. SERVICE CENTRE, 650 Burnside East near Douglas.

24 FT. COACHMEN TRAILER, 1973. 4,500 miles, excellent condition. 3-way fridge, bath converter, Reese hitch, living or travel. $4,500 site available. Pete K.O.A. Campground, Saanichton.

FORD HALF-TON TRUCK, 1970, new tires, radio, mileage 16334 including Alaskan camper, hardly ever used. It raises and lowers. Includes fridge, stove. All for $3,000. 1069 Goldstream 478-2674.

1974 21' MOTOR HOME. LOW mileage. Air conditioned. Tape deck. Toilet shower, fridge, stove, oven, furnace, etc. Excellent condition, $12,500. 478-4293.

1970 9' SECURITY CAMPER, sleeps 6, complete with furnace, 4 burner stove and oven, icebox and jacks, self-contained, excellent condition. $2250. 479-4456.

BEST BUY
1975 Lionel hardtop, only 4 months old. Ice box, privacy curtains, propane stove and furnace, sleeps six, full price $2100. Private. 477-0895.

1975 17' TRAVELAIRE SELF-CONtained, 3-way fridge, oven, heater, sleeps 6, complete with hitch, tanks and car mirrors, like new. 658-8186.

SMALL SCHOOL BUS PRESENTly being camperized. All materials and fixtures to be included. Finish it yourself and save. $1200 or best offer. 388-7683 or 386-0692.

FOR RENT
1976 Winnebago Mini 20', sleeps 6, air conditioned. $200 per week. 479-1047.

'76 8'6" CUSTOM BUILT VANguard camper. Loaded, valued at $4000. Must be seen. Offers. 180 Lurline, 385-0248.

1971 CRUISAIRE TENT TRAILer, soft-top with 9x12 add-a-room. Utility box, $475 or trade for utility trailer. 477-7150.

15' TRAVEL TRAILER, PROpane fridge, stove, furnace with awning. Used total two weeks, $3000 or offers. 754-5853, Nanaimo.

1975 250 CAMPER SPECIAL 14,000 miles. 8' Okanagan camper sell together for $7,695 or separate. 592-3206.

'69 FORD ¾ TON. '70 CAVEMAN camper, 11 ft. Automatic, power steering, 725 Porter Rd. Weekdays after 5 Sat. and Sun. after 12.

USED AND NEW 19' FLEURY motor homes, trailers 23' and 35'. Jackson's, 974 Goldstream. DL 00044A.

TRAVELMATE CAMPER AND jacks for imported truck. First reasonable offer. 383-8456, or 383-3896

READY TO GO SOUTH, EAST, north, 1974 Volkswagen Westfalia, beautiful condition, 19,000 miles. 385-2903.

18' TRAILER IMMACULATE condition. Self-contained. $3300. Can be seen at 2851 Glen Lake Road.

1973 WESTPHALIA CAMPER, 19,000 miles. Mint condition. Asking $6,000. 384-9492 after 6 p.m.

8½' VANGUARD CAMPER, $1650. 8½' Security camper, $1450. 383-8302, 382-5402.

MUST BE SOLD. VW VAN, CAMperized, good shape, offers on $1200. 477-5510.

SNO-BIRD RECREATIONS LTD.
1621 Island Hwy. 478-3426
Campers—Trailers—Van Inserts

BOAT LOADERS, CUSTOM made for campers, mini-homes. 478-3796, 478-2754.

17½' TRAVEL TRAILER. FULLY self-contained, excellent condition, $3,300. 479-8596 or 479-3736.

168 CAMPERS, TRAILERS and MOTOR HOMES

GRAND OPENING SALE CONTINUES ALL THIS WEEK AT VICTORIA RV CENTRE AND DUNCAN BOATLAND
1080 GOLDSTREAM AVE.
478-8377

COASTLINE TRAILER CENTRE
ZUPER ZALE
'76 Continues
RUSTLER
CANADIAN BUILT by Travelaire with all the quality and PRICES ARE FAIR
$400 OFF
478-0933
1621 Island Hwy.
(Across from Colwood's Farmers Market)
Weekdays 10 'til 9 p.m.
Open Sunday
1 p.m. to 5 p.m.
Dealer Lic. No. D-13719

DOMINION MOTORS
HOME OF
LAYTON — HOLIDAIRE TRAILERS
GALAXIE CAMPERS and CANOPIES
CHINOOK MOTORHOMES
Another Shipment of
CHINOOK
MOTOR HOMES
Have Arrived
SEE THEM TODAY!
PARTS, ACCESSORIES REPAIRS
HOURS OPEN
MON. to SAT. 8 A.M. to 5 P.M.
We Specialize In I.C.B.C. Autoplan Campers and Trailers
1703 BLANSHARD ST.
(Across from Hudson's Bay parking lot) Victoria, B.C., 385-5012
Dealer Licence Number D-5536

1976
OKANAGAN
CAMPERS and TRAILERS
Clearance Prices
EXAMPLE:
8'6" Okanagan model with 3-way fridge, furnace, sliding cab window, one pce. alum. door, including SPACE FOR TOILET.
REGULAR PRICE $3050
SALE PRICE $2800
You Save $ 250
PLUS ADDITIONAL $100 CREDIT IF YOU PURCHASE jacks, oven, or toilet.

CLEAN TRADES
'68 8 FT. SECURITY, Jacks, oven, Fridge, furnace $1295
FALTA-CRAFT Import canopy with bunk $ 495
8 FT. 30" CANOPY $ 325

PARTS SPECIALS
4 cu. ft. TEDCO 3-way fridge $324.95
Hydraulic Jacks, set $184.95
Installation $ 25.00
Sani-Potti Toilets $ 99.95
Car Fender Mirror for trailers, pr. $ 14.95
20 lb. propane bottles $ 21.50
Trailer Stack Jacks $ 4.75
25 ft. water hoses $ 3.69

HOURS OPEN
MON. to FRI. 9 a.m.-6 p.m.
PHONE 384-0213 anytime
LOGAN'S RV SERVICE CENTRE
650 Burnside Rd. Near Douglas
D-13458

DOGWOOD TRAILER SALES
PARTS—PROPANE
RENTALS
RANDELL TRAILERS AND CAMPERS 478-6841
2630 Deville Road
Dealer Licence D13587
Highway 1 at Millstream Rd.

EXCHANGE
20' K and C Cruiser In-OB, marine head, sleeper seats, power trim. Full canvas in excellent shape. Value $7000. Trade as part payment on smaller motor home approx. 19-20'. Phone 598-1438.

1970 LTD COUNTRY SQUIRE wagon, PS, PB. 429 CID, roof rack, complete towing package for 1974 Terry 25' trailer including awning and TV. Package $8500. Will sell separately. Phone 746-7663.

17' ARISTOCRAT, FULLY SELF-contained with shower and toilet. Sleeps 6. Double tanks, double batteries, screened windows and door, jacks, blocks and awnings. Excellent condition. $3000. 478-5963.

FOR RENT: '76 MINI MOTOR home, available Sept. 18th. 479-7071 weekdays after 5 p.m

'76 8' TRUCK CAMPER, JACKS, furnace, stove. icebox. Used once. Cost $3,000. Sell $1,950. 642-5361.

74 CHEV VAN, RAISED ROOF, completely camperized, excellent condition. 478-6139.

BOOK NOW FOR WINTER RENtals, self-contained trailers, ½ price. 384-4818.

HARDTOP TENT TRAILER. Sleeps 5. 479-4610.

1973 VW WESTFALIA, $5,000. 479-2887 after 5.

TENT TRAILER, COMPLETE INcluding spare tire, $200. 383-6194.

TRULINE TENT TRAILER, $175. 656-6434.

168 CAMPERS, TRAILERS and MOTOR HOMES

DELUXE HOME ON WHEELS, 31-ft. Airstream. Cadillac towing package. Both units mint codition. All options. Replacement value over $40,000. Selling for $20,000. Space 41. KOA. Sidney.

1974 21' MOTOR HOME. LOW mileage. Air conditioned. Tape deck. Toilet, shower, fridge, stove, oven, furnace, etc. Excellent condition, $12,500. 478-4293.

12-FT. KLAMATH, ALUMINUM and trailer. Very deep and wide. One year old. Extras. $600. Phone 642-3507.

FOR RENT: LARGE CAMPER, sleeps 5, fully equipped, phone 478-9119.

OLDER STYLE SOFT-TOP TENT trailer with spare tire, $275. 642-5828.

FOR RENT: 16' HOLIDAIRE trailer. Fully equipped. By week or month. 598-8518.

973 22' PROWLER, FULLY self-contained, excellent condition. What offers? Duncan, 748-2934.

1971 GALAXIE MAZDA CAMPER. Good condition, new tires, reasonable offers considered. 386-6781.

1973 HARD TOP TENT TRAILER sleeps 4, table, spare wheel, insulated $495 or best offer. 386-0411.

1975 9½' CAVEMAN CAMPER, furnace, stove 3W fridge, sleeps 6, dual propane $2995. 386-0411.

CAR CAMPER, FIBERGLASS, fits all makes, $595. 478-7504.

169 MOBILE HOMES AND PARKS

Robinhood
SALES AND SERVICE
USED HOMES
L 3040 — 16x40 Expando home, 1 bedroom, lovely condition throughout, on bus route, Colwood area. Pad rent $60. $8,800.
L 3147 — 12x68, 2 bedroom, utility room, reverse isle. Sooke area. $23,000 obo.
L 3271 — 24x40, 3 bedroom, near new, on private lot. Langford, $24,500.
L 3278 — 12x68, 2 bedroom. 8x26 sundeck, cedar skirting quiet park. Sooke. $17,775.
L 2140 — 12x56, 2 or 3 bedroom Sooke area. Quiet waterfront park, $10,000.
Many more new and used homes to choose from.
FRANCHISE DEALER FOR HOMCO AND MANCO
2714 Sooke Rd. 478-9912, 478-9517
DL 00422A

Now Available
Home Selection for
GEORGE ESTATES
"A Modern Adult Development"
Located in
Esquimalt
For Information Appointment Call
478-8305
HAPPY VALLEY HOMES

TRIANGLE HOMES LTD.
BENDIX and MANCO
2435 Trans Can. Hwy.
478-1774, D-01055A
Mon.-Sat., 9-6 p.m.

HIDDEN VALLEY — We have a fine selection of quality single and double wide homes priced from $15,000-$25,000 on fully developed attractive park sites. Open daily for inspection 9 a.m.-5 p.m. or by appointment. Exclusive sales agents.
ADMIRAL HOMES LTD.
8500 Florence Lake Rd. 478-6434
(McD-01343A) 478-0034

NEW TOP LINE FURNISHED 12x68 AMBASSADOR. FRONT BEDROOM WITH EN-SUITE PLUMBING, MOLDED TUB IN THE REGULAR BATH, FIREPLACE, BAY WINDOW, IMMITATION ROCK EXTERIOR. SET IN SPACIOUS GUARDIAN VILLAGE. SKIRTED DECKS AND LAWNS IN. AT ONLY $22,950. DRIVE BY 6947 GRANT RD., SOOKE.
CORWIL COACHES LTD.
652-2776 642-4416

GOLDSTREAM MOBILE HOMES LTD.
PARAMOUNT PREMIER MONARCH AND PARKWOOD
Modern park space available with all purchases
2994 Jacklin
478-1751 478-8391
Dealer Licence No. 01280A
OPEN TO 5:30

GOLDSTREAM VILLA
For information on this finer mobile home park phone 478-1535.
ADULTS ONLY

$9200 OR NEAREST OFFER, like new 1975 35' Kit travel trailer with factory built tipout in living room, completely furnished, shag carpet throughout, electric fridge, propane stove and furnace, separate bedroom, air conditioner. Daytime 478-7152 after 6. 385-8558.

DOUBLE-WIDE, BEAUTIFUL Langford setting. Over 1100 sq. ft. Major appliances. Built in china cabinet and buffet. Includes 8x12 storage shed. Attractive exterior with Duroid roof. Nice fenced lot. 474-1288, Family Mobile Homes. DL00809.

MOVING TO THE MAINLAND? Ocean view near White Rock 12x60 leader has 10x18 deluxe sunporch, 8x16 utility porch, garden shed, stove, fridge, washer and dryer, fireplace, pad rent $79 per month 474-1288, Family Mobile Homes 00809.

DIPLOMAT 3 BEDROOM, LIVING room, dining and kitchen, electric fireplace, avocado washer, dryer, fridge and stove, aluminum workshop, storage shed, chicken coop, on large lot in residential area. Offers invited. 478-0528.

MOVING EAST. 12X60 2-BEDroom Leader completely set up with 10x13 shed. Furnished in Spanish decor and new queen size waterbed. Can be purchased furnished or unfurnished. Open to bargaining. 743-5721.

NEONEX BRENTWOOD 68X12, 2 years old, 2 bedrooms, large living room, range, fridge, double glazed and screened. Excellent condition $14,300. To be moved. Will furnish if required. Cobble Hill 743-9483.

MUST SELL! MOVING. COMfortable compact 2-bedroom mobile home in Mill Bay Park. Skirted, landscaped, veranda, shed. Call collect, 743-5942 after 6 p.m. and weekends.

2-BEDROOM MOBILE HOME, 12x64, extended living room, added bedroom, front and back porch, fireplace, 4 appliances, carpets, drapes, garden shed, double parking, landscaped. Adults, 478-0254.

YOUR CHOICE OF HOMES
New double wides delivered and set up on 5 and 10 acre leased lots. Starting as low as $19,800. Financing available O.A.C. Only 5 left on Salt Spring Island. 478-9122.

BRAND NEW 3 BEDROOM Neonex, 12x68, centrally located on Craigflower. Furnished. $18,900. Bank financing OAC. 388-6275. pager 2594.

68X12 3 BR. ESTATE, PRIVATE rented lot Sooke. 642-3774.

169 MOBILE HOMES AND PARKS

Happy Valley HOMES LTD.

The Home of Modern Manufactured Housing Available on a turn-key Basis

2681 SOOKE RD.

478-8303

MEMBER WESTERN MOBILE HOME DEALERS' ASSOCIATION D.L. 00832-A

DRICE OUT TO SOOKE AND see the brand new 3 bedroom, 12x68, Glendale home that Lake City Mobile Homes Ltd. has for sale set up in Caravan Juan de Fuca Trailer Park, 7871 West Coast Rd. 642-3053.

MOVING TO TORONTO, SACRIFICE new 1976 Moduline fully furnished, 10 minutes from Victoria, with beautiful lakeside view, only $17,650. 578-9122.

BEING TRANSFERRED, SACRIFICE beautiful 12'x66' lamplighter, large storage shed, 10 minutes from Victoria, at lovely Thetis Lake, only $17,850. 478-9122.

MOVING MUST SELL '71 SQUIRE 12x48 appliances, carport, mountain view in quiet park in Langford. 478-5607.

MOBILE HOMES SETUP IN PARK
Good selection of sizes and prices
BOB'S MOBILE HOMES 386-3623

12x68 NEONEX ESTATE, 2 BEDrooms, den, furnished, skirted, small park. In Sooke. Offers on $19,500. 642-5539 or 642-3213, ask for Dale.

MAINLAND NEAR PORT MOODY Beautiful treed park, 12x52 2-bedroom, stove and fridge, deck and cover, attractive yard 474-1288, Family Mobile Homes 00809.

10'X46' MOBILE HOME LOCATED at No. 10 Pedder Bay Trailer Park. Can remain on property with rent of $54 per month, semi-furnished, $8,500 or best offer. 478-3652 or 478-2633.

68X12 3-BEDROOM. DELUXE model with many extras. Located near Spectacle Lake. Pad rent, $75 per month. 474-1288. Family Mobile Homes. DL $S809.

55X10 2-BEDROOMS. CARPETS throughout. Large 12x22 addition. Langford area. Pad rent, $70 per month. 474-1288. Family Mobile Homes. DL00809.

12X68 MOBILE HOME WITH sundeck and 8x16 addition. Major appliances included. Skirted in Trailer Park in Sooke. $16,000. 642-3668.

COSY 56X12' WITH JACK AND Jill room, small park, Sooke area, $10,650. Nice home for starting out. Mr. McKay 474-1288.

BUYING OR SELLING
FAMILY MOBILE HOMES
D.L. 00809A 474-1288

LEAVING PROVINCE. MUST sell immediately. 3-bedroom mobile. Make offer. (112) 743-5777. Anytime.

12X68 3-BEDROOM MOBILE home for sale. Set up in park, skirted, with sundeck, Brentwood Bay. 652-4269.

DOUBLE 12' AND 8' WIDE MObile homes in quiet adult park, near bus, stores. Jackson's, 974 Goldstream. DL00044A.

1974 DOUBLE WIDE, 3 BEDrooms, 2 bathrooms, large sundeck, landscaped. In Hidden Valley Mobile Home Park. 478-6747.

WANTED TO RENT: SERVICED mobile home site for one child family. 382-2538.

NEWSTEAD HOMES LTD.
8x35 ALJO Double Tipout 1-BR.
3200 QUADRA 386-8871

3 BEDROOM HOME FOR SALE on private leased property. Asking $18,000. 642-3727.

12X60 3 BEDROOM TRAILER, set up in family park. Fully furnished. $11,500. Phone 743-9529.

NEWSTEAD HOMES LTD.
12x68 SHAMROCK 3-Br. J.J.
3200 Quadra 386-8871

64X12' 2-BEDROOM HOME SITUated in central Sooke, adults, $12,750 Mr. McKay 474-1288.

FOR QUICK SALE, 12X52 MObile home, $9,500. 642-4139.

185 CONVALESCENT AND REST HOMES

GRANT PLACE RETIREMENT LODGE
Would you like tender loving care for your loved ones? Good home cooking, convenient to town, park and hospital. 384-8631.

SEMI PRIVATE ROOMS UPstairs for ladies and gents, home atmosphere, good meals, recreation program, $310 a month call 385-9821 9-5 ask for Mrs. Turner.

190 ROOM AND BOARD

LARGE, CLEAN ROOM, WITH wall-to-wall fireplace, fridge and hotplate suppers with family. Female students. $225 private or $175 per person shared. 385-0637.

PRIVATE ROOM AND GOOD food in family home to amiable, employed female, $45 weekly. 383-5520.

HOMEY ATMOSPHERE VIC West area, working men only. 382-3560.

193 ROOMS TO RENT

BEDROOM IN ADULT HOME. Some kitchen priveleges. Must be mature, quiet, clean. $100 monthly. 595-5101.

WORKING GIRL OR FEMALE student in family home, house privileges. Located in Fairfield, $110. 385-7138.

5 MINUTE WALK TO UVIC FURnished room, Oak Bay, private entrance, bath, laundry, breakfast, male student, non-smoker, 592-1756.

SLEEPING ROOMS TO RENT, from Sept 15th, $45 weekly. Contact assistant manager, Douglas Hotel. 383-4157.

SUNNY LARGE ROOM FOR non-smoking, serious, female student 15 minutes bus to U-Vic 598-7418.

FAIRFIELD. ROOMS TO RENT near ocean and park. $125 and $75. 384-1256 or 31 Bushby. Only from 5 to 9 p.m.

BED SITTING ROOM, HOME privileges, female student, non-smoker. 385-0098 after 5:30.

SLEEPING ROOM FOR RENT. Share bathroom and kitchen. Sidney area. $100 monthly. 656-4875.

QUIET ROOM IN LARGE CHARacter house, close to bus, town. Share utilities. 384-4715.

FURNISHED BEDROOM USE OF kitchen $95 a month. Phone 385-0058.

ROOMS FOR STUDENTS, Mckenzie and Quadra, $100 month. Kitchen facilities. 382-0569.

CLEAN LARGE ROOM IN QUIET Fairfield area, ½ mile from downtown, shared facilities. 382-0535.

FAIRFIELD, NICE ROOM, WAterview, clean working man, no smoking. 598-7168.

SLEEPING ROOM FOR RENT. No cooking. $60 a month. 385-8052.

194 ROOMS WANTED

WANTED ROOM IN FAMILY home, for single female, non-drinker, very quiet, prefer South Fairfield, 382-4679.

197 HOUSEKEEPING ROOMS TO RENT

3 COMPLETELY FURNISHED housekeeping rooms. Share kitchen, bathroom and TV room. Completely carpeted with private entrance. Students preferred. September 1. $120. 385-6026.

ROCKLAND
Bright, clean, attractive housekeeping room, 1 block from YMCA, student preferred, $103.97 per month. 479-4594.

FURNISHED 2 ROOMS, SHARE bathroom, non-drinker $90 Cook and Pandora. 386-7375.

FURNISHED ROOMS $97 EACH. Share bath, kitchen. 477-4226.

197 HOUSEKEEPING ROOMS TO RENT

FOR WORKING GIRL, DELUXE furnished room, new wall to wall carpets. Share beautiful, large kitchen and 2 baths. $150. 595-7874.

NICE CLEAN ROOM WITH kitchen $80 month. 930 Russell (off Craigflower) 383-6195.

NEAR BEACON HILL PARK, furnished, own kitchen facilities, $95 includes utilities. 382-9366.

HOUSEKEEPING ROOM, QUIET person, close to ocean. 382-3966. after 5 p.m.

CLEAN, QUIET, ALL FOUND. Quiet older employed adult. 239 Superior.

ROOM WITH KITCHENETTE, share bath, suit single person, $85. 384-3489 after 5 p.m.

FURNISHED ROOM, SINK, fridge. Share kitchen and bath. $08. 384-4370 or 477-3957.

199 HOUSEKEEPING ROOMS WANTED

URGENTLY NEEDED HOUSEkeeping room immediately, reasonable price, quiet reliable middle aged lady, would prefer own fridge, stove and sink if possible. Close to town. If you can help me phone 384-5675 unit 7. Leave message. Thank you.

200 APARTMENTS TO RENT UNFURNISHED

SEASPRAY PROPERTIES LTD./REALTORS
727G Johnson St.

NOW RENTING
1253 ESQUIMALT RD.
(Near Naden)
Bachelor, $200
1-Bedroom, $230
2-Bedroom, $270
Children, small pets welcome.

946 BALMORAL
DELUXE BACHELOR SUITES
Separate entrances. Rent includes all utilities plus covered parking.

FURNISHED, $255 MO.
UNFURNISHED $200 MO.
An excellent opportunity for university students to obtain shared accommodation.

1247 ACTON STREET
SELF-CONTAINED 1-Br. suite. Washer-Dryer included. Nice lot handy to schools and shopping. $250 mo., utilities included.

386-3124

DELUXE DELIGHT
Corner suite, ultra modern, spacious, 1100 sq. ft., 2 bdrms. 1½ bathrooms, and quality appli-anced kitchen and balconies. Extremely desireable location, set amongst area of expensive facilities, on trans, and close to shopping. Gracious living includes swimming, sauna, whirlpool, exercise, entertainment and rec. rms. workshop and ample storage. Heating included. Avail. Sept. 15. $400 per mo.
Also 1 bdrm. plus den suite. Avail. immed. $310 per mo.
E. Russell 656-6149 384-9318
E. Kolstad 642-5315
C. N. MONTAGUE CO. LTD.

AVAILABLE IMMEDIATELY
Large new 2 Bedroom condominium for rent in Southport — 1000 Esquimalt Road. Rent includes stove, fridge, drapes, wall to wall carpets, heat, undercover security parking, washing facilities and a rec. room. For any further information and viewing call:
RICK KINNIS 477-9394
ARNOLD MARR 477-6233
WESTMONT REALTY LTD.
920 Hillside
386-6796

SEAGATE
707 Esquimalt Rd. on Victoria's harbour waterfront with very large indoor heated swimming pool and hydro therapy pool. Mature adults only, no pets Available October 1st, large 2-bdrm. top-floor suite, $253.50, large 1-bedroom top-floor ocean view suite, $223. Resident manager, 383-1731. Diamond Developments Ltd.

WALKING DISTANCE TO TOWN Available immediately, 1-bedroom suite. Rent $150 per month. Call 384-5830.

Bachelor suite. Rent $132.72. To view, call 384-5830.
david burr ltd.
655 Fort St. 384-9335

1-BEDROOM APARTMENT, large living room with fireplace, wall-to-wall carpeting, cable TV supplied. Quiet area, close to Chrystal swimming pool. Adult building, $285. Call 383-0640.

UNIVERSITY AREA. SPACIOUS one-bedroom condominium in quiet well-kept building. $250 per month. No children or pets. Available immediately. 592-4241.

CAPSTAN COURT
630 Head St. New adult oriented building, 1 and 2 bedroom suites starting at $215. For more information call 384-4732.

BEDROOM, KITCHEN-LIVING room combined, $90 inclusive. City centre, Non-drinker, quiet, clean. Elder and steady worker. Share bath. 385-4237.

CONDOMINIUM — ESQUIMALT 3 bedrooms. Available immediately. Rent $300 per month.
david burr ltd.
655 Fort St. 384-9335

BACHELOR AND 1-BEDROOMS. Suit 1 or 2, quiet adults. Free parking, cable and heat, wall to wall carpeting and drapes. Phone Jerry, 386-9860. 2136 Ridge Road.

CHILDREN AND PETS O.K. 3 bedroom, 2 storey, fridge, stove, washer and dryer, 1½ baths, wall to wall. Gorge area, $359 Vacant. 383-4568.

2 BEDROOM, $225. 1019 ROCKland. Quiet street, walking distance downtown. Older people only. Sorry no children, no pets, Phone after 12 noon, 388-4787.

BACHELOR UNIT, LIVING room with new W-W carpet and redecorated throughout. Extra large kitchen and dining area. Colwood. $225. 386-3494.

UNUSED 2-BEDROOM APARTment in new building 1537 Morrison St. $320, no children or pets Phone 598-6711 or 385-0991 evenings 383-0302.

$175 — ONE-BEDROOM APARTment, includes stove, fridge, drapes, cable, heat. No pets. No children. Available October 1st. Phone 383-4880.

AVAILABLE IMMEDIATELY, 1-bedroom bassement suite, semi-furnished in nice area near Jubilee Hospital, $160 per month for 1 person, $175 for 2. 477-3946.

2-BEDROOM BASEMENT SUITE, separate entrance, broadloom, all utilities included. $250. No children, no pets. 384-4376. Available October 1.

BEACON HILL PARK — VANcouver Street. 2 bachelor suites unfurnished or furnished. $143 each. Mature working lady. 382-8947.

DOWNTOWN, 735 PANDORA, bachelor suite, clean, quiet place, heat, hot water, fridge, range, single middle-aged or elderly preferred. Oct. 1st. 384-5459.

2-BEDROOM CONDOMINIUM, ESquimalt, includes stove, fridge, sun drapes, wall-to-wall carpets, etc. $320. 383-8173.

NEW 2-BEDROOM, 2 bathroom, sauna and whirl pool. Esquimalt area. $375 monthly. 656-4875.

3 BEDROOM SUITE, LARGE family room, living room, dining room, 3 bedroom sutie, wall-to-wall carpet. $300. 382-0561.

AVAILABLE OCTOBER 1, large 2 bdrm., city centre, ideal for middle-aged couple or older. $205. 479-5100.

1-BEDROOM DELUXE CONDO. tennis court, suite opposite swim pool, sauna, exercise room, partly furnished, $300. 383-0032, 386-8291.

FOR OCTOBER 1ST 2 AND 3 bedroom townhouses. Gordon Head area. $290-$350. Phone 9-4. 477-5422, no pets.

BEACON HILL PARK — VANcouver St., bachelor suite, unfurnished or funrnished. $143. Middle aged lady, 382-8947.

ONE BEDROOM APARTMENT IN Sooke, $185 month. 642-3571.

200 APARTMENTS TO RENT UNFURNISHED

VACANCIES
Hundreds of Vacancies Monthly
Western Canada's Largest Most Experienced Rental Agencies
Member of BBB. Small fee.

1 $ 83—Hkg. Male over 25.
2 $100—Student. Oak Bay.
3 $175—1-Br. Furn. Now.
4 $160—Bach. Sept. 15.
5 $198—1-Br. U-P. Fairfield.
6 $197—1-Br. Child. Now.
7 $190—1-Br. Furn. Gorge. Now.
8 $275—2-Br. Furn. Dup. Baby.
9 $320—2-Br. Dup. Child. Cat.
10 $298—2-Br. Child. Pool.
11 $250—2-Br. Cad. Bay. Child.
12 $348—4-Br. Child. Pet.
13 $342—4-Br. Kids. Now.
14 $400—5-Br. Students. Now.

HOMEHUNTERS
OPEN 7 DAYS A WEEK
1394 Hillside Ave. 598-5101

GARDEN CITY PROPERTY MANAGEMENT LTD.

WINDSOR COURT
Available September 1
Bachelor suite — $190-$200
1-bedroom, $225-$230
2-bedroom, $275-$300
Facilities include: saunas, whirlpool, 50' swimming pool, squash court and tennis court. For appointment please call:
Mr. Johnson, 386-0543
Mrs. Atkinson, 384-1992
Mr. Hand, 383-5059
Sorry, no children or pets.

GORDREAU
On Gorge Waterfront
Available immediately large 2-bedroom suites.
—swimming pool
—swirl pool
—sauna
—recreation room
For further information call:
BROWN BROS. ON BLANSHARD
385-8771 (anytime)

NOW RENTING
55 BAY STREET
Victoria's newest apartment block. Large luxurious suites overlooking Victoria West Park. Some beautiful ocean and city views. Some suites have sliding glass doors off living room and bedroom. OPEN HOUSE 3 p.m. to 6 p.m. daily except Sunday. Sorry no children or pets.

CHATEAU VICTORIA
VICTORIA'S Downtown "HOTEL" and APARTMENT complex.
740 Burdette 382-4221

ARE YOU CONCERNED WHERE you live? Prestigeous condominium available for lease in Laurel Point. This 2 bedroom, 1270 square feet condominium is fully appointed in a building that is unsurpassed for luxury living. To view phone Mr. Sproute 386-7752 between 1-8 p.m. Serious enquiries only.

FOUR SEASONS APARTMENT, 954 Dingley Dell. Available October 1st. Deluxe One bedroom and den, $196.50. 2 bedroom with dishwasher $244. Quiet Cul-de-sac. Controled entrance. no children or pets. Phone resident Manager 382-0716 or 383-2219

WATERFRONT LUXURY
3 bedrooms, W to W throughout, 1½ baths, fireplace, balcony, cablevision. Building located on quiet cul-de-sac without traffic. heated covered pool, sauna, adults only. View by appointment, call 383-8340, 382-3721 or 388-6454.

DELUXE 2 BEDROOM APARTment, adjacent Racquet Club and Victoria University. In suite laundry room. Sauna, swirl pool, etc. Partially furnished. Immediate occupancy. $385. Phone 477-6567, 9:00-10:00 a.m. 6:00-7:00 p.m.

AVAILABLE IMMEDIATELY
2 bedroom suite, balcony, cablevision, building located on quiet cul-de-sac without traffic. Heated covered pool, sauna, adults only. View by appointment, call 383-8340 or 382-3721 or 388-6454.

ESQUIMALT — CLOSE IN
$176.95 — 3½ room apartment, electric fridge and range, 4 pce. bath. Heat, hot water, cable, parking. Mature couple, no pets or children. Sept. 1. Dickie Agencies Ltd., 919 Fort St., 382-4312.

ESQUIMALT DISTRICT. OVERlooking West Bay Marina. One-bedrooms from $205 to $215, includes heat and cable. Sorry no children or pets Please call 386-9826 between 12:00 noon and 4 p.m.

SOOKE
2 Bedroom apartment, fridge, stove, heat and water, garbage pick-up, children and 1 pet allowed. $200. Phone Pat 642-3829. beeper number 382-4246, Oscar Gislason. Also duplexes available at $225.

HARBOUR VIEW MANOR
925 ESQUIMALT ROAD
1-Bedroom modern suite available immediately, $185.20.
Mrs. Cox, 384-1890
B. A. Realty Ltd. 385-1431

ESQUIMALT DISTRICT, ONE bedroom apartments from $195. Includes heat and cable. Walking distance to town. Please call 386-7317 between 12 noon and 4 p.m. Sorry, no children or pets.

PEMBROKE PLACE
830 Pembroke. Excellent location. Close in to city centre. 1 only 2 bedroom, $265. Mr. Harper 384-7337. No children or pets.
Kilmarnock Holdings Ltd.

DOWLER MANOR
2549 DOWLER PLACE
2-Bedrm. New building. One child. 5 minutes city centre. CMHC rent controls, $290. 384-4882.

TWO BEDROOM, SEAVIEW apartment, wall to wall carpet, fridge and stove, $150. Saturna Island, 112-539-2936

1 BEDROOM APARTMENT — fridge, stove, swimming pool, sauna, close to University, $260. 595-2465.

SAANICHTON, SEMI-DETACHED 3-bedroom full basement in new residential area. Covered parking. $400 monthly. 652-1177, 652-5528.

Royal Scott Inn, 425 Quebec, 385-3453, has suites from $250 month.

OAK BAY BOARDER, LARGE, bright, 1 bedroom, utilities paid. 595-0246. 595-1771.

TWO-BEDROOM AND ONE-bedroom suites, Gorge area. 479-4610.

STUDIO SUITE IN ADULT highrise for rent. Call 385-6928.

201 APARTMENTS TO RENT FURNISHED

AVAILABLE SEPT. 15TH, 1 BEDroom, prefer working couple or University student, close to Woodwards Mayfair Shopping Centre. 388-4627.

BACHELOR SUITE, LIGHT, heat, water included. Quiet working lady with reference. Near Vic High. Share bath. Rent $129. Phone 385-2692.

LARGE FULLY FURNISHED 1 bedroom for sublet Sept. 16 to October 31, $225. Pool, sauna etc. Quadra and Tolmie area. Call 386-8229 after 5:00.

BEACON HILL PARK — VANcouver Street. 2 bachelor suites unfurnished or furnished. $143 each. Mature working lady. 382-8947.

FULLY MODERN BUNGALOWS and cottages with fireplaces. Adults only, no pets. Malahat Bungalows. 478-3011.

ROOMY DELUXE SUITES BY week or month. Modern rates. Close to shopping. Contact Daffodil Inn, 680 Garbally Rd. 386-8351.

2 ROOMED FURNISHED BACHElor apartment, close to down town, share bath, employed or retired person $80. 386-1672.

FURNISHED 1 BEDROOM, kitchen, bath for a working man, also furnished room, no cooking. 385-6292 after 3 p.m.

THUNDERBIRD MOTEL, ADjacent Beacon Hill Park, stores and downtown. Available October 1. 384-0632, 386-2812.

ONE-BEDROOM SUITE, INcludes heat, water, fridge and stove. Mayfair and Gorge area. 532 Cecilia Road. 384-2894.

BEDROOM, KITCHEN AND LIVing room. City centre. $90. Quiet, working or elderly, clean, no drinkers, 385-4237.

2 BEDROOMS, SELF CONtained, separate entrance, available now. 383-6024

SELF-CONTAINED SEMI-FURnished quiet bachelor. September 15, $165. 388-7605.

201 APARTMENTS TO RENT FURNISHED

PENTHOUSE MANOR HOTEL
2930 Washington 388-7818
New ultra modern deluxe bdrm. and bachelor apartments. Beautifully furnished, Situated in quiet location overlooking Gorge waterways, close to bus service. Includes color TV, telephone, dishwasher, laundromat, sauna and swirl pool. Maid service. No pets. Rent by day, week or month.

CRAIGFLOWER MOTEL ON GORGE WATERWAY
OFFERS DELUXE BACHELOR AND 1 bedroom suites at special rates. All the comforts of home. Completely furnished with maid service and laundromat on premises. CALL
388-7861

DAILY — WEEKLY MONTHLY
Adjacent to Inner Harbour and Parl. Bldgs., indoor pool, sauna, coin laundry. Fully furnished 1-bedroom suite from $250 month.
ROYAL SCOT INN
425 QUEBEC ST., PH. 385-3543

SEMI-FURNISHED
1 bedroom apartment, quiet, non-drinking elderly person, near shopping and park, walking distance to city centre, share bathroom $130.00, heat, light incl. Also furnished bachelor suite $80.00. Call evenings, 1032 Oliphant St. or 383-8385.

MAPLE LEAF INN
120 Gorge Road East, 388-9901. One bedroom and kitchenette, combination tub, shower, direct dial telephone, color cablevision, laundromat, sauna, maid service weekly. Rent monthly, weekly. No pets.

OAK BAY, CHARMING SELF-contained 2-bedroom lower suite. Completely furnished including cable TV, wood panelling throughout, $250 per month includes everything. Must be seen to be appreciated. Working adults only. 598-1546.

DELUXE ACCOMMODATION
Furnished one bedroom suites, from Sept. 15 at off season rates, colored TV, indoor pool, sauna, hydro pool, laundry, weekly maid service. No pets, Oxford Tower inn, 133 Gorge Rd. East. Phone 388-6431.

DELUXE ACCOMMODATION across from Woodwards shopping centre. Quiet, surroundings off Douglas, kitchenette optional, off season rates. Daily, weekly or month rates, Mayfair Motel. 388-7337.

NICELY FURNISHED 1-BEDroom suite, close in Rockland area, quiet modern block, elevator and controlled entrance, suit quiet mature adult. No children or pets. Available Sept. 1st. $276. 385-1779.

DELUXE 14TH FLOOR, FURnished studio suite, overlooking Beacon Hill Park and ocean. Separated single bedroom, pool, sauna, covered parking. Minimum one year lease, $275 per month. 112-743-2685.

ONE BEDROOM. SELF-CONtained, ground level, basement suite. Private entrance. Cable, utilities included. Cook-Bay area. References, $200 month. 384-0452.

FOR 9 MONTHS, NO PETS, light and heat $250. 926-1507.

202 APARTMENT FURNITURE TO RENT

STANDARD FURNITURE
Three Rooms from
$40 per month
Immediate Delivery
382-5111

203 APARTMENTS WANTED

30-YEAR-OLD TEACHER WISHES to rent apartment, $200-$300 per month, for September 30th in Rockland-Dallas-Cook area. Previous landlord reference available. 383-2925 after 7.

LARGE WELL APPOINTED home, no pets or children, private room with bathroom, female under 35, must be compatible and unencumbered. References phone meal times or late 477-6320.

WORKING GIRL WOULD LIKE basement suite or small duplex, reasonable rent, prefer Cordova Bay but will consider any area. Call Sue 592-2189 after 6:00 p.m.

MATURE STUDENT WISHES single large room with fireplace and with small kitchenette. 383-0133.

BACHELOR OR 1-BEDROOM suite at reduced rent in exchange for handyman work by reliable working man. 658-5089.

SELF CONTAINED BACHELOR suite in older house or building for working person, to $150. Barbra 382-0116.

ROOM-MATE WANTED, 35 years, female, 320-425 Simcoe Street, 10 a.m.

RESPONSIBLE WORKING MAN requires 1 bedroom apartment under $150. 383-8158.

YOUNG COUPLE LOOKING FOR 1-bedroom suite in James Bay-Fairfield area. 382-2367.

SHARE PRIVATE HOME, BOARD included. Oak Bay area. Phone after 6 p.m. 592-7053.

204 SHARE ACCOMMODATION

HOUSE TO SHARE, TOWN AND Country area, available September 15th, call before 2 p.m. or anytime Thursday, Friday or Saturday, ask for Sue, 386-7353.

YOUNG WORKING WOMAN willing to share townhouse with same. Near Sears. 595-8372 after 5 p.m. Child welcome.

23-YEAR-OLD EDUCATION STUdent wants student like herself to share apartment, on bus route, sauna and whirlpool, $108. 385-2878.

PERSON TO SHARE HOUSE IN Fairfield, over 25 preferred, immediate occupancy, phone Dave 384-4843 after 6 p.m.

NEED PERSON(S) TO SHARE large house with couple, preferrably female. Please call 386-8538 or 477-1945, after 5:00 p.m.

UVIC STUDENT TO SHARE sunny upper duplex in Jubilee area. $138 per month plus utilities. 1729 Duchess, after 1 p.m.

WANTED, PERSON TO SHARE beautiful house in Lake Hill district. Available immediately. $115 per month. 385-7853.

WANTED WOMAN 25-35 TO share 2 bedroom apartment, James Bay. 383-5716 after 5:30 p.m.

LARGE HOUSE, 15 MILES TO downtown, 10 acre property, $125 per month. 385-9660.

OLDER STUDENTS NEEDED TO share townhouse. All amenities. Close to University, $115. 477-7098.

206 DUPLEXES TO RENT

LARGE, MAIN FLOOR SUITE, 1 or 2 bedroom, near Cook and Bay, available October 1 or possibly sooner. Wall-to-wall carpets, drapes, fridge and gas range. Separate garage, garden space. Heat, light, gas and water supplied. Responsible couple with 1 small child, no pets, references. $315 per month. 383-2250.

1 SIDE OF DUPLEX — 2 BEDrooms, fireplace, stove and fridge. Full basement. 3066 Tillicum Rd. Rent $310.00 month. Available September 1st, 1976.
GARDNER REALTY LTD. 385-7721

COLWOOD, 1 SIDE OF NEW 3 bedroom duplex, livingroom, dining room, kitchen with large cabinets, 1½ baths, fireplace, carport, close to schools, available immediately, references, $425, 478-1259.

VACANT SIDE DUPLEX, 3 BEDroom, 1½ bath, utility room, private driveway. Near downtown, schools. buses, stove, fridge, $350. 383-1304, 477-7336.

4-BEDROOM DUPLEX, FRIDGE, stove included. $365. 938 Lyall St. 382-8343

3-BEDROOM, FRIDGE, STOVE, wall-to-wall, close to schools, $300. 479-7634.

SIDE BY SIDE DUPLEX, FAIRfield area, monthly $225, after 5, 382-7360.

OAK BAY, LARGE 1-BEDROOM with fireplace in older home, couple only, $265. 592-3387.

2-BEDROOM SIDE BY SIDE DUplex with basement. Vacant, $240. 595-0747.

NEW 3 BEDROOM DUPLEX, Colwood area, $375, 478-2523.

3-BEDROOM DUPLEX FOR rent in Langford, $295. 478-5966.

3-4 BEDROOM LOWER, $395. IMmediate occupancy. 598-8134.

206 DUPLEXES TO RENT

ATTRACTIVE TREED SETTING. quality carpets throughout, 3 bedrooms, 1½ baths, near shops and schools, September 1st. Colwood, $385 per month. 477-5306.

SOOKE VILLAGE
Brand new 4-plex. 2 bdrm suite with fireplace $280. and 1 bdrm suite with fireplace $200. Western Homes Ltd. 386-3498.

2 BDRM. UPPER DUPLEX, Pembroke-Stanley area. Sept. 15th, $225. Heat, water included. 478-2782.

2 BEDROOM, 2 FIREPLACES, wet bar, sauna, wall-to-wall, view, stove, fridge, washer, dryer, $450. 382-8613.

1742 FORT ST. LOWER 2 BDRMS. duplex. Available now. $300 month. Heat, water, stove and fridge. Phone to view. 658-5882.

AVAILABLE IMMEDIATELY. 3 bedrooms with all utilities. Near town and schools. $350. Phone 384-5849, 383-6776.

SAANICHTON, SEMI DETACHED 3 bedroom full basement in new residential area. Covered parking. $400 monthly. 652-1177, 652-5528.

COLWOOD. 2 BEDROOM DUplex. Vacant. Full basement. $295. 382-0413.

210 HOUSES TO RENT UNFURNISHED

BROWN BROS. on BLANSHARD
"People Helping People"

$500.00. 1139 Chapman St., 4 bdrms., family room, 2 baths, basement, available Sept. 15th.

$450.00. 4050 Magdelin St., modern duplex, very nice area, 4 bdrms., full basement, W-W carpeting. Gardening included, available immediately.

$442.40. 4363 Torquay Drive, 3 bdrms. W-W carpeting, full basement, carport, available Oct. 1.

$450.00. 940 Alexander St., 3 bdrms., W-W carpeting, basement and rumpus room, drapes included, available immediately.

$275.00. No. 1409 Orchard House, deluxe 1-bdrm. condo. in high rise. Beautiful view from sundeck. Available Immediately.

For further information call
BROWN BROS. on BLANSHARD
385-8771 (anytime)

TOWNHOUSE
$390 PER MONTH
Deluxe 3-bedroom townhouse, close to everything, available Sept. 1st. Children and small pets welcome. Call: 386-3128, 9 a.m. to 5 p.m.

CENTURY 21,
J. D. BOSDET LTD.
120-727 Johnson Street, Victoria, B.C.

EXCELLENT FAMILY HOME, clean and spacious, 2 storey character with 4 to 5 bedrooms, 2 bathrooms, living room with fireplace, family room and large new country kitchen, built-in oven and stove, huge high above ground basement. On bus route and all schools just across the street. Available immediately at $495 per month, utilities extra. References please. 598-4154.

LANGFORD 4 BED
Spacious, modern home with large lot, sundeck, carport, extra parking. Near Langford Lake. One-year lease at $450 month. Call AL TASSIE, 384-9069 or office 386-3128.

CENTURY 21
J. D. BOSDET LTD.

HAPPY VALLEY ROAD. SOLID practical comfortable home. 3-B.R.s, big bsmt. Barn in backyard. Occupancy October 1, or before. Maximum three children. W-W. Fridge, freezer and range. Drape rods and some curtains. Phone REG BAXTER, 385-7761 24 hrs. D. F. HANLEY AGENCIES LTD.

TOWNHOUSES
4061 LARCHWOOD
3 BEDROOMS, 1½ bathrooms, full basement, oil. heat, drapes, range, fridge, washer and drier and fireplace. Rents $350 and $375. Manager 477-3481 OR 385-2458 Byron Price and Associates Ltd.

IMMACULATE, SPACIOUS, 3-bedroom, full basement, character home. Fridge, stove, wall to wall, drapes, beautiful parklands, Esquimalt. Executive couple with 1 or 2 teenagers. References required. $450, yearly lease. 385-7406 for appointment. 9 a.m.-2 p.m. and 6-9 p.m.

FOR RENT UNFURNISHED 3 bedroom home, kitcen includes frige and stove, 2 bathrooms. breakfast nook, dinette, living room, in a quiet, good location to a single family, no pets, $350 month plus utilities. Phone 479-9570 from 6-9 p.m.

BROADMEAD
Charming executive home, post and beam living room, with high brick fireplace and plank floor. 4 bedrooms, 2½ baths, panelled den, rent, $535. Available September 17. Lease. To view phone the Royal Trust Company. 388-4311.

MODERN, 3 BEDROOM HOUSE, 7981 See Sea Place, Central Saanich. 2 fireplaces, 1½ baths, broadloom, sundeck, $425 per month. Available immediately. For appointment call Canada Trust, 382-8111.

DELUXE MODERN 2 BEDROOM, elegant entrance hall, natural stone fireplace, wall to wall carpeting. gardens professionally maintained, close to downtown and bus. $400 a month. References required. 595-8323.

BEACON HILL PARK
Available October 1, older 3 bedroom home close to schools and town, children welcome. No stove or fridge, References. $375. 477-5494.

LANGFORD AREA HOUSE FOR rent to reliable, caring occupant. Immaculate 3 bedroom with basement. Near store and school. $395 per month. Leave name and number at 383-4444.

3-BEDROOM TOWNHOUSE, wall-to-wall, 4 appliances, no pets, prefer older children. Available 1st of September, $400 per month. Apply the Royal Trust Co., 388-4311.

UNSURPASSED VIEWS
Modern Spanish house for the executive, 2,400 sq. ft., w to w, 5 electrical appliances, curtains, 5 minutes to University or 10 minutes to downtown. 386-7227.

UNIVERSITY AREA, ONE block to shopping centre, bus stop at door, 4 bedrooms, 2 bathrooms, living and dining room with fireplace, fridge, stove, curtains included. 1700 sq. ft. $525 month. 592-0381.

MCKENZIE AREA, 3 BEDROOM, living room, dining room with fireplace, large lot and garage. $385, references. Available Sept. 1st., 386-7051.

4 BEDROOMS, 1½ BATHS, REC. room, full basement, October 1st, $375, references. 2011 Courser Drive, Sidney. 656-3998.

AVAILABLE OCTOBER 1, COSY family home, 2 bedrooms, centrally located, many wonderful features, $375, plus utilities. Phone 386-0560

3 BEDROOM HOUSE. OPTION TO buy, close to hospital, school, and shopping. 652-4140.

BRENTWOOD AREA, 3 BEDroom house, ½ acre, 2 blocks from water. Full basement. 652-1719.

OAK BAY EXECUTIVE. 3 BEDrooms, family room, no pets. 658-1046.

GORDON HEAD, 3 BEDROOMS. new house, full basement, $450. 477-5018.

CHILDREN AND PETS O.K. 3 bedroom, 2 storey, townhouse, fridge, stove, washer and dryer, 1½ baths, wall to wall, Gorge area, $359. Vacant. 383-4568.

TWO BEDROOM — FULL BASEMENT HOUSE AVAILABLE FOR IMMEDIATE POSSESSION. 529 OBED STREET. $350 PER MONTH. CALL 479-6880.

AMHERST, SIDNEY, AVAILABLE now, 2-year-old, 4 bedroom family home for rent. Close to schools, shopping, etc. Rent $380. 658-8945 after 6 p.m.

VACANT, 3580 SAANICH ROAD, 2 bedrooms, rec. room, basement, $325 P.M. Mr. VanDyk, Victoria Realty Ltd., 386-3585, 479-6264.

CLEAN AND COSY 2 BEDROOM house with fireplace, $340. 478-4898 after 6:00 p.m.

SIDNEY 3 BEDROOM SPLIT level, spotless condition. Rent negotiable under $350. Sidney Realty Ltd. 656-3928, 656-6151, 656-2023.

210 HOUSES TO RENT UNFURNISHED

FOR LEASE
½-ACRE FARM
Within 7-mile circle off W. Saanich Rd. Modern 3-bedroom home. 2 cabins, and longhouse. Terms negotiable. Phone GLENN NICHOLLS 598-7689 or 592-2431 Lansdowne Properties.

OAK BAY TUDOR
4 bedrooms, den with fireplace, 3 baths, stove, fridge, washer and dryer. Available Oct 15. Long lease possible. $500.00 per month.
JACK MEARS
OAK BAY REALTY LTD.
RENTAL DEPT. 598-3321

SALT SPRING, NEW 3-BEDROOM home, living room with fireplace, family room, 2 sun porches, large utility room, on large lot with beautiful view of Burgoyne Valley. $375. 112-653-4237.

SPACIOUS 2-BEDROOM TOWNhouse, ocean views. Living room with fireplace, 1½ baths, James Bay. Older couple preferred. From $300. Call 477-7050 or 598-5144.

NEAR UNIVERSITY, 3 BEDroom townhouse, 1½ baths, basement area. Fridge and range, pool and sauna, available now, $395. Ron MacDonald, 386-2111.

LANGFORD, NEARLY NEW 3 bedroom, 2 baths, full basement, 2 fireplaces, 1 block to school. Available September 1st, $425. 478-0811 days.

4317 TYNDALL $425.00
Modern 3 bedroom, full basement home. Available immediately to family with good local references. Western Homes Ltd. 386-3498.

STRAWBERRY VALE AREA, three-bedroom home. Full basement. Drive-in garage. $400 per month. Includes dishwasher, stove, fridge, all draes, 382-0532.

HIGH QUADRA AREA, LARGE 2 bedroom, full basement home, all major appliances, on bus route. Immediate possession, $300 monthly. 656-4528.

3-BEDROOM PLUS DEN EXECUtive-type home. 20x40 heated swimming pool. With seaview, in North Saanich Area. $475 a month. 656-4821

COLWOOD CORNER, 2 BEDroom, fridge, stove, carport. Responsible couple. No children or pets. Available Sept. 15 or Oct. 1st. 478-4562.

SEPTEMBER-MAY OR JUNE, waterfront home, 4 bedrooms, near University of Victoria, washer, dryer, stove included. Heated, no pets, $550. Phone 926-1507.

2-BEDROOM CONDOMINIUM IN family court. Washer, dryer, swimming pool, playground, shopping centre and buses. 385-0637.

SAANICHTON, SEMI DETACHED 3-bedroom full basement in new residential area. Covered parking. $400 monthly. 652-1177, 652-5528.

CENTRAL SAANICH AREA. 3 bedroom, $250 per month on month to month basis. Call 652-1040 or 656-3463.

AVAILABLE IMMEDIATELY, 2 bedrooms, stove, fridge. 1 child welcome, one cat welcome, $300. 1320 Finlayson after 10 a.m.-7 p.m.

3-BEDROOM BUNGALOW, front drive garage. Nice lot, close to shopping, on quiet street. 384-6368, $400 a month.

TWO-BEDROOM HOUSE, FRESHly decorated, basement, oil heat, large yard. Garage in basement. $375. References required. 386-1449.

HOUSE FOR RENT, INCLUDES washer, dryer, deep freeze, stove and fridge. $325 per month. Wall-to-wall. Phone 478-9171.

UNIVERSITY — 4 BEDROOMS, fireplace, dining room, wall to wall, basement, garage, sundeck, fenced. $425. 478-5319.

2-BEDROOM SEAVIEW, AVAILable September 1. 4-5 months. Very responsible tenants please. $425. 477-2496.

AVAILABLE NOV 1, IMMACUlate 3-bedroom home, big yard near UVic and Camosun, 1 year lease, $425, 477-8754.

CADBORO BAY VILLAGE, ONE bedroom cottage, oil cook stove. Mature adults only, $275, 477-4062 after 6 p.m.

GORDON HEAD, BRAND NEW house. 3 bedrooms, wall to wall carpet, $425, no pets. Phone after 5, 595-1682.

ESQUIMALT
2-bedroom house with garage. Till April 1977, $325 per month. 386-6164 or 479-3866. Castle Properties Ltd.

2 BEDROOM, NO BASEMENT, electric heat, large yard, just north of Woolco. on Douglas. References. $325. 658-5564, 385-2987.

CABIN NEAR QUALICUM, $125 month. Possible reduction to reliable person in exchange for work. 382-1209 or 112-752-9110

SEPTEMBER 1. TOWNHOUSE. Sidney area. 3 bedrooms. $300 month. 384-7631.

NEAR NADEN, COSY, 2-BEDroom bungalow. Room in basement, $325. 592-0738.

FEMALE STUDENT HAS 2 BEDroom house to share, $166 each. 598-7764, or 598-4850.

CLEAN AND COZY 2-BEDROOM house with fireplace, $340. 478-4898 after 6 p.m. 478-1821.

SHAWNIGAN LAKE WAterfront. Cozy, new year-round cottage. $275. 382-7877, 478-7922.

211 HOUSES TO RENT FURNISHED

FURNISHED TOWNHOME, 2 bedroom, study, 1½ baths, landscaped, private courtyard with fountain and ornamental pool. Fully furnished with modern black leather, chrome and glass furniture Stereo, color t.v., washer, dryer. fireplace, carport, gardener provided. Adults, no pets. Available September 20. 479-3559 after 6 p.m.

UNIQUELY FURNISHED 3-BEDroom chalet on 2 secluded acres. Stone fireplace, deep shag, spiral staircase, dishwasher, compacter, washer, dryer, self cleaning oven and brass beds. Only 30 mins. from town at Mill Bay. Schools, rec. centre nearby. Sept.-May, $350. No pets. 112-743-5488 or 655-4361.

TWO FULLY FURNISHED, 2-bedroom homes, each with developed basements and carports, plus landscaped gardens. One on Bewdley the other on Quamichan. Suitable professional adults, refs. required. No children. No pets. Appointments to view Boorman Investment Co. Ltd., 386-7521 or 592-7362. 1111 Government St.

FOR RENT OR LEASE
Completely furnished 2-3 bedroom waterfront home on Portage Inlet in quiet area. Fireplace, wood provided. Just renovated. $400 a month to responsible party. References required. Phone 384-4328 Friday and Saturday, Sept 3rd and 4th, evenings at Nanimo. 754-7285.

FOR LEASE
12 ACRE FARM
Within 7-mile circle off W. Saanich Rd Modern 3-bedroom home. 2 cabins, and longhouse. Terms negotiable. Phone GLENN NICHOLLS 598-7689 or 592-2431 Lansdowne Properties.

FULLY FURNISHED MOBILE home for careful tenant. Ideal for retired couple. nicely landscaped, references required, $325. 478-5637 after 5 p.m.

WATERFRONT COTTAGE, SHUSwap Lake, reasonable rent, good tenant. References required. Reply Victoria Press, Box 237.

COWICHAN LAKE WAterfront, 2-bedroom house, $180. 385-7055.

2 BR HOME (NEW) SEAVIEW, BR. F-P Elec. heat, $275.00. Phone 539-2336 Mayne Island

FURNISHED COTTAGES FOR rent weekly or monthly available now. 478-3443.

MODERN COTTAGE, 320 SQ. FT. by beach, Mayne Island. $85.00. 539-2336.

WATERFRONT, SAANICH Inlet, available until June. $325. 652-2686, or 477-6336.

212 HOUSES WANTED TO RENT

HELP! TWO HOMESICK, WELL behaved miniature Schnauzers want 3 bedroom older home for their masters, respectable middle-aged couple and their two teen-age children. Immediately! Within Spectrum School district, west of Douglas, south of Mann Ave. and north of Highway 1. Excellent references. Call Mr. Jonas 385-6737 between 9 and 6 p.m.

WANTED RESIDENCE FOR THE winter by mature nurse at University, pleased to care for home and garden, non-drinker and non-smoker. Phone 384-0294 or 383-5775 or Shawnigan Lake Boy's School 743-5516 or 743-9554.

212 HOUSES WANTED TO RENT

ACCOUNTANT AND TEACHER wife require 2 bedroom house off main road in pleasant surroundings near Royal Oak area. No children or pets, will maintain lawns and gardens. Rent up to $275, Will lease. 598-1986.

NAVAL FAMILY. ONE TEENage son, one mature miniature poodle, require 3 to 4-bedroom home. Oak Bay, UVic area, for two years. If you are having trouble selling, why not rent? Good local references. 598-4470.

RELIABLE WORKING COUPLE wish to rent, October 1, older 1 to 2-bedroom house or duplex, will do gardening, minor maintenance, up to $250 a month. 383-2730.

NEEDED: 1 OR MORE BEDroom home, for Christian couple at reasonable rent. Don't smoke, drink or party, etc., and have well trained pets. Phone Bob or Royal at 642-5798.

HOUSE DESPERATELY NEEDed — 2 small children and working mother — within commuting distance, Victoria. Minimum rent. 743-5257.

RESPONSIBLE YOUNG COUPLE require 2 bedroom accommodation close t University or bus lines. Contact 598-2048, after 5. References available.

PROFESSIONAL COUPLE GOOD local references seeking 2 bedroom house in Metchosin, Langford, Colwood area for September 15th or October 1st. 642-5690.

YOUNG WORKING COUPLE REquires a 1 or 2 bedroom house. Brentwood, North Saanich or Sidney areas. $200. 9:00-4:30, 656-2398 Ask for Sylvia. 382-0636, after 5:00.

DESPERATE MOTHER NEEDS immediate housing, 2-3 bedrooms; 2 teenagers, 2 pets; in Fairfield or adjacent area. Rent, not more than $250. Call anytime, 383-9561.

WANTED: A NICE FAMILY FOR an older 3-bedroom home, close to schools. Available now, central location. $350. Apply The Royal Trust Company, 388-4311.

CHURCH ORGANIZATION REquires lease, large house, central, for adult classes. Phone 479-3740 evenings.

TWO NURSES LOOKING FOR 2 bedroom house with basement Call before 1:30 at 388-7156.

215 HALLS, WAREHOUSES, STORES and OFFICES TO RENT

REALSPAN PROPERTIES LTD.
1031 VANCOUVER ST. 388-6454

WE SPECIALIZE IN LEASING
TOP QUALITY Professional office space in new air conditioned building on OAK BAY border. Ample PARKING 1500 sq. ft.

CENTRAL LOCATION is the key to many businesses. New offices just off Douglas St. offer reasonable rent and parking.

DOWNTOWN PROFESSIONAL building. Just completed and ready to satisfy office requirements, large or small. Concrete, air conditioned and parking.

R. I. MURPHY
B. H. DOVEY
388-6454

SEASPRAY PROPERTIES LTD./REALTORS
727 G Johnson St.

NOW LEASING
OFFICE SPACE
BETHANY CT. — $5 sq. ft. deluxe accommodation.
QUADRA CENTRE — The best in town, limited space available.
MCKENZIE — from 450 sq. ft., most attractive rates.
ESQUIMALT — small offices from 434 sq. ft.

RETAIL SPACE
FORT ST. — 1000 sq. ft.
HILLSIDE — 1 only, 2300 sq. ft.
ESQUIMALT — 1200 sq. ft. in busy mall.

WAREHOUSE
CECELIA — 6600 sq. ft.
ESQUIMALT — 3000-6000 sq. ft.

For Further Information Contact
386-3124 R. D. LAW 478-9474
386-3124 J. COLWELL 479-4670

Park Pacific
PROFESSIONAL OFFICE SPACE available in new five-story concrete, fully air-conditioned and carpeted building on Quadra St. near McKenzie Avenue with ample on-site parking. Architect designed interior layout and decor. WILL CONSTRUCT INTERIOR INTERIOR PARTITIONING TO SUIT TENANT.
Park Pacific Apartments Ltd.
388-5491

BRAND NEW
HILLSIDE AND WARK
OFFICE SPACE
There are just three spaces left of 1,200 sq. ft., 1,800 sq. ft. and 580 sq. ft. in this convenient location. The building has air condition, elevator, janitorial services, electricity and parking included in the negotiable rents. For any further information call:
WILF GEE 386-6796
Westmont Realty Ltd.
920 Hillside
386-6796

NEW WAREHOUSE FOR LEASE OR SALE
One block off Douglas Street. Areas available 2500, 3000 or 4500 sq. ft. Sprinklered, automatic levellers. For further details call: JACK MEARS 598-3321.

OFFICE, WAREHOUSE COMBInation totalling 2,300 sq. ft. renting now including heat and light. Warehouse has large overhead door and high ceiling. Additional information from Mr. Anderson at 382-2721 or 477-4985.

LOCATED IN VIC WEST-Esquimalt area, office space ranging from 600-800 sq. ft. Available now. Rents from $150-$175 including heat and light. For further details contact Mr. Anderson at 382-2721 or 477-4985.

AVAILABLE IMMEDIATELY, clean bright office, Burnside area, renting for only $90 per month. For further details please contact Mr. Anderson at 382-2721 or 477-4985.

FOR LEASE: WAREHOUSE building, 531 David St., 5,000 sq. ft. Warehouse clear span, 16 ft. ceilings, 2 overhead doors, will partition to suit tenant. For further information call 386-6308.

SIDNEY MODERN INDUSTRIAL 3,000 sq. ft. unit for rent. Approximately $2 per foot. Available Sept. 1 '76. Long term lease. Phone 656-3911.

FORT STREET OFFICE SPACE now available at reasonable rates. Approx. 500 sq. ft., heat and light included. Parking available. Phone Mr. Sawyer, 388-6228.

FURNISHED OFFICE FOR INDIvidual. Telephone, share steno, good location days, 595-3224. Evenings, 477-9774.

215 HALLS, WAREHOUSES, STORES and OFFICES TO RENT

1800 SQUARE FEET PLUS ADjacent 850 square feet. Reasonable. Rapidly growing Shawnigan Lake village centre. Smaller divisions possible.
360 square feet. Views of valley and straits. High traffic count. Adjacent to professional offices and coffee shop. 6111 Pat Bay Highway.
250 square feet, view of Sooke Harbour and Olympics. Beside Medical-Dental Building. High traffic count, high growth area. 6588 Sooke Road.
Contact J & J Management Ltd., 652-2521, 652-3821. Leave message.

Park Pacific
Available Sept. 1st
Prime Office or Professional Space Corner, Ground Floor, 680 sq. ft. on Oak Bay Ave. Will decorate for tenant. Rent $350 per mo. includes Heat, Hot water and parking. Phone Mr. Lipp, 595-2877, or 388-5491 for particulars

WAREHOUSES FOR LEASE
CENTRAL SAANICH — 4500 sq. ft. incl. 500 sq. ft. offices.
TOWN AND COUNTRY — 1200 sq. ft.
Keating Investments Ltd.
386-2910 656-3233

PROFESSIONAL OR COMMERCIAL OFFICE
969 sq. ft. office in brand new building. Separate outside entrance, private bathroom. Heating and air-conditioning included. $605 per month.
385-7721 Kent Macleod 595-4273
WESTALL MANAGEMENT LTD.

ADMIRALS SQUARE
1315 Esquimalt Road
7200 square feet, air-conditioned, retail and professional office space available. Complete with wall to wall carpet. Ideal location with street and mall access. For leasing information, call 388-5471.

DOWNTOWN SOOKE
Prime new seaview office spaces. Available Sept. 1, '76. Sized approx. 225 to 375 sq. ft. Can be made larger if required. For further details phone 642-3321, 642-4118, 642-3983.

BRIDGE AND DAVID STREET, available immediately, office space. Approximately 2500 sq. ft. renting for $1000 per month. For further information please call 386-6308 between 9 a.m. and 5 p.m., Monday through Friday.

FOR RENT: 1,600 SQ. FT PRIME Fort st. frontage space, near Blanshard. $600 monthly, immediate occupancy. Apply Fort Realty, 817 Fort St., 383-7412.

WAREHOUSE AND OFFICE space for rent, $300 per month, situated at 411 Hillside Ave. Contact 385-2496 between 8:00 and 5:00 weekdays.

HASHNA COURT
Offices, wholesale, space for lease. Choice location. 3347 Oak Street. A. S. Bains Dev. Ltd 384-5016 anytime.

RETAIL STORE FOR RENT
A 400-sq. ft. retail unit now available in the mall at 720 Yates St. For leasing information contact M.E.P.C., 383-4168.

1525 SQ. FT. MODERN OFFICE space available immediately, all utilities included. Carpeted, 2 washrooms. $500 monthly. 385-2321.

DOWNTOWN OFFICES FOR business and professional use, areas from 200 to 1500 sq. ft., competitive rates. Apply the Royal Trust Company, 388-4311.

ATTRACTIVE DOWNTOWN OFfice space all business services available from $85 a month call, 382-7355—6.

CITY CENTRE
RETAIL SPACE AVAILABLE
385-6718

1040 SQUARE FEET AVAILABLE for light manufacturing or wholesale business outlet. 658-8542 after 6 p.m.

800 SQ. FT. SECURE STORAGE space at 1322 Blanshard, $125 per month. 477-9370.

MODERN ESQUIMALT OFFICE, 418 sq. ft., $175 month. Available now, 386-7635.

WANTED TO RENT OR LEASE. Shop 1000-3000 sq. ft. Suitable for fibreglass manufacturing. 383-1933.

SECOND STORY OFFICE AVAILable immediately. 528 sq. ft. Close to Douglas St 382-2116.

$225 DOWNTOWN RETAIL
Of office. Phone 383-1239.

233 MORTGAGE LOANS and INSURANCE

We Specialize In FINANCING DEVELOPMENT

1st and 2nd MORTGAGE LOANS ON ACREAGE, APT. SITES Or Most Any Real Estate Holdings ANYWHERE IN B.C.

CASH VALUATIONS ON EXISTING MORTGAGES OR AGREEMENTS GIVEN WITHOUT OBLIGATION COURTESY TO FELLOW BROKERS
PHONE MR. LEN THOMAS COLLECT AT 384-7128

Douglas Hawkes Ltd.
990 Blanshard St.

SINCE 1887
Pemberton, Holmes Ltd.
1000 Government Street

MORTGAGE INVESTMENTS
Provide excellent yields for your portfolio
12-12½%
In good quality mortgages
1 YR.-5 YR. TERM
$3,000 AND UP
CALL 384-8124
Richard Holmes or Vincent Holmes

1st - 2nd - 3rd MORTGAGE LOANS

NO BONUS
NO DISCOUT
NO HIDDEN CHARGES

Examples

Borrow	Pay Monthly
$ 2,500	$ 34.23
$ 5,000	$ 68.46
$10,000	$136.91
$15,000	$205.36

15-year amort. — 5-year term
No amounts too small or too large

Interviews in privacy of your own home

Money Immediately available

W. A. (Bill) Hodgson
385-2458
EVENINGS: 385-4528
24-hour Service
Byron price and Associates Ltd.

233 MORTGAGE LOANS and INSURANCE

WE PURCHASE MORTGAGES and agreements. If you have a Mortgage or an agreement on which you are collecting paymnts and would like to sell your equity for immediate cash we are able to offer competitive prices and quick decisions.
We have lots of private funds available for Mortgages, 1sts and 2nds, at current interest rates. Please phone Mr. Eric Charman, 385-9765 (24 hr. Service). Charman Pacific Realty Limited.
608 Broughton Street

MORTGAGES
We have funds available for 1st and 2nd mortgages with flexible terms. Rates begin at 11¾%.

P. R. BROWN AND SONS LTD.
762 Fort St. 385-3435

MORTGAGE FUNDS AVAILABLE FOR FIRS MORTGAGES AT 12%, SECOND MORTGAGES AT 15% AND INTERIM FINANCING. FOR DETAILS CONTACT MR. McKENZIE 386-7521. BOORMAN INVESTMENT CO., LTD. 1111 GOVERNMENT.

Funds available immediately for 1st and 2nd mortgages. Contact:
david burr ltd.
655 FORT ST. 384-9335

VENTURE MORTGAGE LTD.
Residential, commercial, interim and long-term funds available. 386-3281.

MORTGAGE FUNDS NOW available. Continental Estates Corporation, 777 Fort St., 385-6778.

234 MORTGAGES FOR SALE

SECURE FIRST MORTGAGE
Waterfront property, $34,500. Half of purchase price, interest paid monthly. Prime monthly. Prime plus 2 per cent, Royal Bank rate, payout 5 years not amortized. Victoria Press, Box 231.

$50,000 WELL-SECURED 2ND mortgage due Sept. '77. Monthly payments $500 interest only. Will sell for small discount. Call 383-5544.

235 WANTED TO BORROW

BUILDER
Requires short term funds, fully secured by mortgage. Interest 16% and up. Provision for rollover to interested investors. 386-0130.

FIRST MORTGAGE, SHORT term, $35,000 at 16%. For details phone Mr. McKenzie, 386-7521. Boorman Investment Co., Ltd. 1111 Government St.

NEW HOME BUYERS
Require short-term funds, fully secured by mortgage. Interested party write Victoria Press, Box 219.

DEVELOPER
Requires short-term funds. Fully secured by mortgage. Interest negotiable. Provision for partners to interested investors. 478-6293.

240 BUSINESS OPPORTUNITIES

HEAR ABOUT MY OPERATION?
You should know about THIS retail sales operation! It's a one-man shirt, tops and jersey shop close to the Empress. Assume the renewable lease and bring your talent. Business grosses around $36,000 with more potential. To make it YOUR operation won't cost you an arm and a leg . . . owner wants to sell at $5,900. All details available through me. MLS.
JIM TYLER
385-7761 24 hrs.

WHO'S BOSS?
Maybe it is about time to be your OWN boss. Here's how: Retail Fabric Sales. Choice location in Shopping Mall, established clientele. I have complete financial details on this little business. Very flexible terms to right purchaser. Now asking only $17,500. MLS.
JIM TYLER
385-7761 24 hrs.
D. F. HANLEY AGENCIES LTD.

INVESTMENT OPPORTUNITY
An association of Victoria businessmen offers interested persons a protected investment opportunity.—$565 cash plus credibility qualifications allows you to participate in a venture that should yield potential returns of $10,000 OR MORE over a five year term.
—Expenses including principal and interest mortgage payments are retired through the monthly cash flow generated by the business itself. Balance of profit paid monthly to investor.
—The association will look after participants interests, delegate work tasks and control mortgage payments, etc. or participant may be involved personally if desired.
—Business easily expanded to accommodate $25,000 net annual income.
For appointment to view Prospectus
MR. PATTERSON
382-5621

YOUR OWN BUSINESS
For the ambitious family willing to work but being well rewarded. A pair of automatic laundromats showing gross income over $43,000. Includes 36 washers and 16 dryers, and all auxiliary equipment. Asking $74,500. MLS 17417. Your chance to be independent and learn as you gain.
386-2111 ROY KAISER 477-6813
MONTREAL TRUST CO.

INVESTMENT OPPORTUNITY
Active business requires funds to expand operations on Vancouver Island. Debentures, fully secured by floating chattel on assets at cost, available at 12% over 3-year term. Also gets you ownership of Company. Active or silent participation. 382-5621 for confidential data. Ask for Mr. Oliver.

MARK AND AL
Have come up with some excellent buys in apartment blocks. All are showing good returns. 18 Suites — all furnished at $350,000. 33 Suites — Brand new. Almost completed at $520,000.
MARK MACKENZIE 595-4596 or
AL MATTEO 658-5057 or
384-8001 The Royal Trust Co.

CITY MOTEL
25 Units, including owners suite — Ideal family business — a good producer — Excellent location — only $15,560 per unit. Terms and trades considered. Please call Vaughn Thompson at Victoria Realty Ltd. 386-3585 or residence 658-8541.

BY OWNER
Downtown restaurant $96,000 completely renovated and licenced, seating 62. On busy Douglas St. This is an attractive business venture with proven potential. Private after hour viewing, please call 658-5429 or 479-4091. No agents please

EXCLUSIVE DEALERS REquired for mobile telephones in Victoria area. preferably firms or individuals presently in communications field. Contact Midway Communications, 1833 Inkster Blvd., Winnipeg, Manitoba, R2X 1R3, or call 1-204-633-0071.

GROCERY STORE FOR LEASE, clean, bright store, 4,500 sq. ft. of selling area, store is in full operation. Meat, produce and groceries. Excellent potential for outside produce promotion. Reply to Victoria Press Box 213.

DISTRIBUTORSHIP
Vancouver Island distributorship available. Excellent business opportunity in home — safety products, new to Canada. Lucrative market for interested person. For appointment, phone 382-5834.

PROPERTY MANAGEMENT BUSINESS
Grossing over $11,000 annually. Offers and inquiries to Victoria Press, Box 227.

JANITORIAL BUSINESS FOR sale. Grossing $40,000 year. Guaranteed income. $6,000 in equipment. Asking $18,000. 598-3795.

SMALL BUT FAST GROWING Fish and Chip Shop on busy street, with ample parking. Excellent potential, for $20,000. Evenings, 478-3118, 384-4031.

WELL KNOWN, ESTABLISHED bakery in excellent downtown location. Large premises and good lease. 592-2431, JOY HAMILTON, 592-1190. Lansdowne Properties.

240 BUSINESS OPPORTUNITIES

Century 21 REAL ESTATE
PRINCIPAL PROPERTIES
4088 SHELBOURNE
477-9514

WATERFRONT RESORT
PARKSVILLE, B.C.
EXCLUSIVE LISTING
368 Feet of Vancouver Island's Finest BEACH, Once In A Lifetime Opportunity. For Details Phone TED HOBBS, 477-9514 (Bus.) OR 383-0244 OR 388-6275. Pager No. 799 or Call MARGUERITE HOBBS, 592-0022.

WHITTOME'S
1111 BLANSHARD 388-4271

RESTAURANT
Licensed restaurant and dining room in the heart of Victoria. Owner selling because of health. Business and income growing steadily because of city core growth. You can't miss on this going concern. For private interview call 388-4271, anytime.
I. G. LIDSTONE
J. H. WHITTOME and CO. LTD.

Handyman?
Tool rental shop catering to householder trade. If you are a handyman yourself, take advantage of your knowledge and talent. Vendors anxious to move! Sales up 25-30% over last year so act quickly on the reduced price of $50,000 (MLS). Includes balance of lease, name, goodwill, and equipment! If you want to be your own boss, call me now (in confidence, of course!)
Dave Harding
385-7761 24 hrs. 477-0939 Res.
D. F. HANLEY AGENCIES LTD.

SERVICE STATION AND COTTAGES
A great opportunity for a mechanic wishing to get away from the city living. Located up island on a treed 1.09 acre parcel. A modern one bay station, an excellent home, 1340 sq. ft., 8 rental units. Large 24x60 swimming pool. Full price $150,000, some mortgageing that may be assumed. For appointments to view and more details please call Grant MacFarlane, 386-3585, res. 479-8528. Victoria Realty Ltd.

GOV'T ST. BUSINESS
This business provides a unique opportunity for an enterprising person or couple who want to be their own boss. Complete details available, and confidential showings at your convenience. $59,000. MLS.
385-7721 Dale Briggs 592-3978
Gardner Realty Ltd.

TEXACO CANADA LTD.
has for lease large volume three bay service station. In excellent Victoria location. Contact Don Brown, 382-3214 after 5 p.m. 477-1451.

WELDING SHOP
Ornamental and custom work for one or two people; includes 12M fixtures and equip. On 3 yr. lease, $240 net rent. F.P. $21,900.
BOB CARTER 598-6143 or 385-2481

SAWMILL AND ACREAGE
Mixed timber, 1200' Hwy. frontage, flat arable land, 2 cottages. Truck and equipment. F.P. $110,000. (Owner may carry some).
BOB CARTER 598-6143 or 385-2481

COLWOOD
A 960 sk. ft. unit is now available at the NEW Hatley Park Shopping Centre just before the Metchosin Rd. cut-off, on Sooke Road. Only 15 minutes from Victoria. This space is ideal for retail dry goods, drug store or butcher shop. Call now for further details. 385-7761. Ask for Mrs. Bieller.
D. F. HANLEY INVESTMENTS LTD.

SERVICE STATION .73 ACRE
Located in fast growing area with excellent traffic count. 1860 sq. ft. building with 2 bays, display, office and storage room. Flat level lot with very good potential for expansion. Asking $135,000. Fully equiped. Contact Bill Kozak 386-6164 Res 642-3404 Castle Properties Ltd.

TERRIFIC OPPORTUNITY
For an agressive thinking MEAT CUTTER or BUTCHER. I have one of Victoria's oldest and established MEAT MARKETS for sale at the sacrifice price of $60,000. Equipment and fixtures included. Call:
JACK GREENWOOD
386-2911
Homefinders, Wall & 'Redekop

TRANSPORTATION COMPANY for sale. 749-3481 or 749-3221 Lake Cowichan.

244 REVENUE PROPERTY

NEAR DALLAS AND COOK WATERFRONT
$74,900
This exceptional modern side-by-side duplex has two large bedrooms on each side, fireplaces, and full basements.
ONLY
$10,000
DOWN
MLS GLENN NICHOLLS 598-7689 or 592-2431. Lansdowne Properties Ltd.

COLQUITZ-GORGE 1/3 ACRE
This side x side beauty is only 8 yrs. old and offers 2 or 3 bedrooms per suite, fireplaces, oak floors and additional revenue possibilities in the full basement. Excellent financing available on the asking price of $89,900. GLENN NICHOLLS 598-7689 or 592-2431 Lansdowne Properties.

UP AND DOWN DUPLEX
This revenue property is in the process of being completely renovated and has a finished, asking price of $55,900. 2 bedroom suite up, 2 bedroom suite down. Close to town. Take a look and make an offer. Please call: DENNIS BERRY at 598-3344. MLS No. 19447.
JACK MEARS
OAK BAY REALTY LTD.

10 SUITES, ALL SELF-CONTained. 3 bedroom, 1 bedroom, bach. Grossing over $19,000 as of Nov. 1976. Large lot, spacious suites, handy to town (near Pandora and Fernwood). Multi-car garage. Immaculate interiod. Full price $140,000. MLS 17528.
JOHN NORTON
386-2911 or 382-3907
Homefinders Wall & Redekop

M-1, $45,000
50'x112' lot. General (light) industrial. Near Woolco with modest cottage. Good holding property. Call Ted (479-1479), Bowden Realty, 383-5524.

244 REVENUE PROPERTY

REALSPAN PROPERTIES LTD.
1031 VANCOUVER ST. 388-6454

CITY REVENUE
Excellent income-producing property on Bay Street. Consists of 3 floors, 3 rooms on each. Kitchen on main and in basement. Price is only $68,000. A return in excess of 15%. For further information please call:
BILL THOMAS
388-6454 112-743-9185 (collect)

JAMES PLACE $387,000
Fourteen 2-bedroom units. Designed for low cost maintenance. Electric heat. Excellent return.
JOHN F. COLWELL
488-6454 592-9828

Green Acres
3½ Percent
Exclusive Residential
HENDERSON REALTY
385-9741 (Anytime)

DUPLEX SIDNEY
Very brigh side-by-side — each suite has 3 bedrooms, family sized living room, dining room, and full basement. Quiet corner landscaped lot. Convenient to ferries, marinas, parks, beaches. Asking $78,900.
BILL McCARTER BOB GIBSON
592-3970 658-5153

Moody & Mason REALTY LTD.

Fairfield Revenue
REDUCED TO SELL AT $62,900
Large older duplex plus 2 rooms and full bathrm in bsmnt! Main floor suite 3 bedrms, kitchen, living room and separate dining room. Upstairs over 900 sq. ft. self-contained, 2 bedrooms. Early vacant possession can be arranged. Sure it needs work but at this price it's a real buy!
386-7771 Peter Mason 477-9318

CHARACTER DUPLEX
$62,900
WITH TERMS TO SUIT
Located one block from the Gorge waterfront in an excellent residential area. The older up and down duplex has been completely renovated. Including new wiring (separate meters), plumbing, furnace, roof, etc. Three bedroom suite and a one bedroom suite both completely modern with wall to wall carpet etc. Try your down payment. MLS.
PETER DUECK OR MIKE WESTON
656-6060 386-7521 598-3955
BOORMAN INVESTMENT CO., LTD.
1111 Government St.

A. E. LePAGE
WESTERN LTD - REALTOR
1395 HILLSIDE
386-6331

TAX SHELTER INVESTMENT
Apartments plus commercial office space in one of Victoria's best locations. Some brand new space for owner. Professional occupancy. A must to investigate. Confidential handling only by—
386-6331 A. M. COHEN

MILL BAY DUPLEX
$75,500
1-year-old duplex — 3 bedrooms and full above ground basements with drive-in garages each side. All this on over 1 acre of treed seclusion. Present revenue $680.00 per mo. and increasable. Great investment potential in a rapidly developing area. Call anytime:
DOUG POWELL
386-2911 or 388-7642
Homefinders, Wall and Redekop

DUPLEX
Three-year-old, up and down duplex, 900 sq. ft. on each floor. Two bedrooms and covered sundeck on each level. Unobstructed view of Christmas Mountain. Large existing assumable first mortgage at 10¾ per cent. Presently zoned Single Family dwelling, but possibility of re-zoning duplex. To view please call PAT BAILLIE 384-8001 or Res. 479-4594 The Royal Trust Co.

35 SUITES By Owner
Seven-years-old. Full city views. Well-maintained. No studios. Good first mortgage. Will consider homes, commercial or financing trades. Owner 382-6801.

SICK OF MAINTENANCE?
Front to Back self-contained suites. New foundation, roof, wiring, plumbing all within last 2 yrs. Newly renovated and landscaped. Ideal rental location. Front suite $350, back $210. Priced to sell at $56,900.
385-7721 Kent Macleod 595-4273
GARDNER REALTY LTD.

SxS DUPLEX
Choice area of Oak Bay. Vacant on Sept. 1 on corner lot. Perfect retirement, just blks. from shopping and sea. Features full basement, 2-B.R. on 1 side, 3 on other. L.R. with F.P. and Sep. D.R. Hardwood floors. Easy-care yard. MLS. To view Call Hazel Campbell, 386-6164 or 592-0632.
Castle Properties Ltd.

ONLY $4231 PER UNIT
This apartment block site, in prime location on Comox Road, is available for a 26 suiter, price includes city approved engineering plans. Ideal holding property for 2 years, good financial terms. Please call Kurt Beens, Nanaimo — 754-4401 or 758-7585.

28 SUITES
Modern apartment block only 7 years old. Large mortgage can be assumed. Owner would consider family home as part payment. Asking $460,000. For more information call:
385-7721 BILL WEISS 598-8443
GARDNER REALTY LTD.

PRIVATE, UNIQUE DUPLEX, front exposure single house, park, sea at door, each side individually different, fireplaces, hardwood floors, basements, garage, carport, large lot, double driveway, could support mortgage. 386-6643.

3-BEDROOM DUPLEXES FOR sale with full basements, fireplaces and balconies situated on the corner of Judah and Bremerton, priced at $48,900 and financing available, strata title. Phone 385-1491.

10 SUITES ALL SELF CONtained — city — MLS 17528. $140,000.
JOHN NORTON
386-2911 382-3907
Homefinders Wall & Redekop

STATELY VICTORIAN DUPLEX, zoned commercial. Excellent condition. Suitable for professional offices. Realtors, insurances, shops or pub. 982 Pandora Ave., $175,000. Terms. 385-5150.

ATTENTION DEVELOPERS
Beacon Hill, 13 suiter, 8% large mortgage, 14,500 square feet of land. 477-3155 or 477-9437.

FOR SALE
Up and down legal duplex. Gorge area. 479-4610.

BY OWNER NEW SIDE BY SIDE duplex. $87,500 Colwood district. Capital cost allowance. 478-2523.

244 REVENUE PROPERTY

DUPLEXPERT
I have sold a very condiderable number of duplexes and revenue properties priced from $35,000 to $170,000. Consequently I know the market and have a long list of buyers. If you are thinking of selling call me for an experienced market evaluation.
GLENN NICHOLLS
598-7689 or 592-2431
Lansdowne Properties Ltd.

1.76 ACRES TOWNHOUSE SITE
Prime Saanich area. Try $30,000 down or trade your property or mortgages on $189,900. This is a fantastic opportunity for the investment-minded purchaser. Call: GLENN NICHOLLS, 598-7689 or 592-2431. Lansdowne properties Ltd.

245 REVENUE PROPERTIES WANTED

DUPLEX
Needed, side-by-side preferred. Are you thinking of selling yours? Lets talk it over. Purchaser is mainly interested in the building, all areas are good.
Donna Valikoski Mary McGuire
385-8784 24 hrs.
DOUGLAS REALTY LTD.

DEVELOPER REQUIRES SITE for 30-60 suite apartment — only sites properly zoned will be considered. Please call Dave Patriquin at Block Bros. Realty, 754-4401 (Nanaimo).

247 COMMERCIAL OR INDUSTRIAL PROPERTIES

REALSPAN PROPERTIES LTD.
1031 VANCOUVER ST. 388-6454

WAREHOUSE NORTH DOUGLAS
Nearly complete 3000 sq. ft. of warehouse and 2800 sq. ft. of office. Parking for 12 cars. — Just off Douglas St. near Mayfair Centre. Price $225,000.

CENTRAL SAANICH APT. SITE
Apartment or Commercial development is possible at this key intersection. Excellent capital cost opportunity. Over 29,000 sq. ft. — Price $115,000.
R. I. MURPHY
388-6454 592-7250

9,900 SQ. FT. LT. INDUSTRIAL LOT
Excellent location in city. Ideal for retail, wholesale and warehouse. Heavy traffic. List price $110,000. MLS.

ESQUIMALT INDUSTRIAL LOT
Located in the Devonshire Rd. Industrial Park, lot is 42x250, has excellent older home. Live in or only $6.75 P.S.F. Good holding or use right now. Listed at $69,500.
KEN MANN
598-5144
T. L. Mann & Associates Ltd.

Warehouse Property
7,600 sq. ft. of prime M-2 zoned property on Esquimalt Road close to town. Asking $80,000. New M.L.S.
David Billingham
388-6424
BAYSHORE REALTY LTD.
1006 FORT STREET

FOR LEASE
RETAIL OR OFFICE SPACE. UP TO 3,100 SQ. FT., HEATED, AIR-CONDITIONED. AMPLE FREE PARKING. FOR INFORMATION CALL NORM ROSS.
Norm Ross ASSOCIATES LTD.
440—1070 DOUGLAS 382-6151

WHOLESALE WAREHOUSE ZONED
15,000 sq. ft. of CS-6 zoned property. Ideal for warehouse, office accommodation. Three houses on property. Rental revenue $12,720 per annum. Property adjoins proposed Blanshard Street extension. Priced at $154,900.
385-7721 KENT MacLEOD 595-4273
GARDNER REALTY LTD.

STRATA TITLE 2727 Quadra
Ideal for business and office accommodation. Priced at $52,000 to $63,000 for 1100 to 1296 sq. ft. Air conditioning for year-round comfort, double tinted windows, off-street parking. Low down payment. WHY PAY RENT?
388-6691 JOE MANTON 382-5211
ROBERTS INVESTMENTS LTD.

AVAILABLE IMMEDIATELY, A large, blacktopped fenced area with building. Excellent location for storage or sales of boats, vehicles, etc. For further details call Mr. Anderson at 382-2721 or 477-4985.

28 PANDORA — C-2 COMMERCIAL, Excellent building in downtown business area. $175,000. Terms — Trades and offers considered. 385-5150.

INDUSTRIAL ZONED 1 ACRE plus $3 per sq. ft. Keating area. 384-1350

250 HOUSES FOR SALE

FOR SALE Royal Trust
4082 SHELBOURNE ST.
477-0191

OPEN HOUSE
1360 McNAIR STREET (off Cook)
THURS. 1:30 to 4 P.M.
FRI. 5:00 to 7 P.M.
SAT. 1:30 to 4 P.M.
Neat 2 bedroom starter or retirement home with fully updated kitchen and bathroom, 17x15 living room with fireplace, 2 sundecks, full basement. Must be sold. $49,900. MLS 17435.
477-0191 DALE YOUNG 477-7388
BILL KAPTEYN
477-0191 652-1242

OAK BAY BORDER
Don't miss this if you are seriously looking for a quality home close to: downtown Victoria, schools, buses, Hillside Shopping Centre. Consider these features — new woll-to-wall carpets, plaster walls, large landscaped lot, family room, 4 bedrms. plus? This is an "exciting" home, priced to sell at $69,900. For viewing, please call:
THE ZIEGLERS
595-5171 592-1768
384-8075 Pager 310

$1500 DOWN
Will accept trades for down payment if need be. 2 bedroom bungalow, large cabinet kitchen, living room with fireplace. Wall to wall carpet throughout. New wiring and heating, large lot on Saanich Road. Close to Victoria. $39,900 Phone 652-1562 anytime.

CEDAR CABIN, 12 BY 28 FT. ON skids. 478-7947.

250 HOUSES FOR SALE

Green Acres
3½ Per Cent
EXCLUSIVE RESIDENTIAL
HENDERSON REALTY
385-9741 (anytime)

OPEN HOUSE
THURS. 6:30-8:30
2532 BELMONT
$39,900
Newly listed and priced to sell. Lovely 2-bedroom, no basement bungalow that has been completely redecorated inside. Suitable for single person, couple or rental. Close to Sears. Better hurry on this. Call Randy Colbert, 479-5932 or 385-9741.

OPEN HOUSE
FRI. 6:30-8:30
1717 DENMAN ST.
Excellent accommodation for the "starter family." 1,200 sq. ft. consisting of in-line living room and dining, 3 good size bedrooms, large bright kitchen. Wall-to-wall carpet throughout. Full basement. Exceptional value at $45,900. Call Randy Colbert, 479-5932 or 385-9741.

VALUE PLUS $45,900
Not too many left at this price. Excellent family accommodation consisting of living room, dining room, and three bedrooms, all fully carpeted. Full basement partially developed. Fenced back yard. Jubilee area. Call Randy Colbert, 479-5932 or 385-9741.

OPEN HOUSE
THURS., FRI. and SAT.
2:00 - 4:30
1874 ALLENBY ST.
Spotlessly maintained three-bedroom home with well finished rec room in full cement basement. Features 12x16 living room with corner fireplace and unique dining area. Large level landscaped lot with extra parking for trailer or boat. Priced to sell at $58,900.
BOB GIBSON 658-5153
BILL McCARTER 592-3970

$55,900 FAIRFIELD
A low down payment will purchase a large 4 bedroom, living room with fireplace, dining room, 2 bathrooms, full basement home in Fairfield, one block from Beacon Hill Park. This older home has been redecorated and has new wall-to-wall carpet. Could easily be duplexed.
HOWARD TOMLIN 477-1327

BRENTWOOD LOW DOWN
payment can open the door to qualified purchasers on either of two new better built houses. Water views are an extra and you will love the kitchens. See them with:
CHARLIE ARNOLD 592-6454

CEDAR GLEN AREA LOW DOWN PAYMENT BRAND NEW
Super new home, delightful treed setting. Quality workmanship, quality materials. 15x19.6 living room, with fireplace, 10x12 dining room, sundeck, dream kitchen, dishwasher. Three bedrooms (3 pce. ensuite, off master). Double windows. Full cement basement ready for development. Bargain at $89,900. MLS.
BILL McCARTER BOB GIBSON
592-2970 658-5153

COLWOOD LEGAL SUITE
Just listed — three-bedroom home plus a 1-bedroom suite renting at $200 per month. 16x14 living room with fireplace and feature wall, dining room, well planned kitchen. large sundeck over double carport. Also 24' diameter heated and covered swimming pool. A terrific arrangement for the active family. Price only $72,000.
BILL McCARTER 592-3970
BOB GIBSON 658-5153

FAMILY HOME METCHOSIN
1,332 sq. ft. on main and 501 sq. ft. finished in full, high cement basement — W-W carpets throughout house over hardwood floors. 13x20 living room with fireplace, 12x12 dining room, large 13x11 cabinet electric kitchen. Three bedrooms, 13'5"x27" rec. room in basement plus big 4th bedroom. Wrap-around sundeck at rear and over carport—cedar siding and heavy shake roof. Lot 75x117, handy to schools, bus, shopping. Priced to sell at $63,500. For further detail call anytime 385-9741 or:
BILL McCARTER 592-3970
BOB GIBSON 658-5153

CEDARCREST $69,900
Attractive, spotless 4 bedroom home in this popular area. Delightful 17x15 living room with white brick fireplace. Family dining room, well designed kitchen, 1½ baths. Down is super family room with Franklin stove, 4th bedroom, 4 piece bath, utility and work room, plus partly finished rec. room. It's a bargain. For appointment to view call
BILL McCARTER 592-3970
BOB GIBSON 658-5153

90 PER CENT FINANCING
Vendors can accept as low as $7,000 down on this fine, 2½ year old bungalow in beautiful Saanich. Three bedrooms, modern kitchen, great living room-dining room combination with slate fireplace to ceiling divider. Well organized basement and lovely garden. Close to shops and schools. All at $62,900.
O. E. WHITE 592-7220
H. GOLBY 592-6730

DO NOTHING HOME
2086 Airedale — a today styled three-bedroom home that is far better than new. It had three years of constant improvement. Asking $59,900 — your offer may take it!
MAC McCORMACK 592-6214
CHARLIE ARNOLD 592-6454

FOREST AND SEA
1530 Ash Road is a four-bedroom, two-and-a-half bathroom, executive sized home only one year old. Facing Mount Douglas Park it is also close to the sea on a lot 73x170. You should see it! Asking $89,000. MLS.
CHARLIE ARNOLD 592-6454
MAC McCORMACK 592-6214

QUALITY CONSCIOUS?
1833 Laval (off Gordon Head Road or off Blair) has nine spotless rooms, hardwood floors and is only seven years old. The asking is only $69,900. The owners are off to New Zealand.
and two bathrooms and lots of possibilities. Older but excellent value at the asking price of $53,500.
CHARLIE ARNOLD 592-6454
MAC McCORMACK 592-6214

NEW LISTING GLANFORD
Lovely 19-year-old, 3-bedroom home in meticulous condition. L-shaped living room and dining room. Nicely landscaped, large lot with fruit trees and separate garden area. Sundeck. Priced to sell quickly at $57,900. Call Randy Colbert, 479-5932 or 385 9741.

WATERFRONT
A rare opportunity for retired or professional couple to acquire .31 acre waterfront lot with spectacular views of the San Juans and Gordon Head. 1,600 sq. ft. of gracious living with 2 full bathrooms and part basement. The property is nicely situated on a quiet no through street with steps down to a sandy beach. For further details or viewing, call Randy Colbert, 479-5932 or 385-9741.

250 HOUSES FOR SALE

Green Acres
3½%
EXCLUSIVE RESIDENTIAL
HENDERSON REALTY
385-9741 (anytime)

COLWOOD GOLF COURSE
A completely finished 6-year-old home with an immaculate yard: 4 bedrooms, great rec. room, separate pool room. 4-pce. bath on main, 3-pce. bath down. Huge workshop and utility room intercom. system. Large sundeck and more. Asking $68,900. To view call Bud Hudson, 479-3849 or 385-9741.

LONGACRE DR. $69,900
3 years new, and ready for you. 4-bedroom family home with 3 bathrooms and a fantastic family room. In better than new condition on one of the nicest streets in Gordon Head. Before you buy, please see this fine home. For further information call Bud Hudson, 479-3849 or 385-9741.

FANTASTIC VIEWS
Beautiful Deep Cove is the setting for this exceptional home. 3 yrs. new, 4 bedrooms, 2 floor-to-ceiling fireplaces. Lovely family room ¼-acre secluded lot. Close to Marina. Excellent value at $79,900. Please call Bud Hudson, 479-3849 or 385-9741.

REVENUE $
One year new with completely self contained suite down. Close to town and Sears. Cut down your monthly costs by enjoying a $250 income from suite rental. Priced below replacement at only $64,900. Call Bud Hudson, 479-3849 or 385-9741.

PROFESSIONALLY DECORATED
A very nice 2-bedroom bungalow close to bus, shops and schools. Gorgeous slate rock fireplace. Separate garage and separate workshop. A very good buy at only $45,900. For more details call Bud Hudson, 478-3849 or 385-9741.

EASY LIVING
Immaculate 3 bdrm., 1-year-old home on sunny lot in Brentwood. Living room is 17x13. Bright kitchen has large dining area with sliding doors to sundeck. 2 bedrooms on main floor plus 1 down. Rec room ready to be finished. Asking only $61,900.. MLS.
BILL McCARTER BOB GIBSON
592-3970 658-5153

IN-LAW SUITE
Excellent living accommodation for retired couple in this renovated 1,100 sq. ft. home with revenue from the in-law suite. Hot-water heat. Town and Country shopping area. Call us for an appointment. Priced to sell $58,900. MLS.
BILL McCARTER 592-3970
BOB GIBSON 658-5153

A SPECK OF DUST
would die of loneliness in this lovely home. Living room with fireplace, dining room, good size kitchen, 2 bedrooms and the decorating will capture your heart. Huge fenced. well-kept yard with 10 fruit trees and greenhouse. Call me to view it and you'll love it. Only $53,900.
BILL McCARTER BOB GIBSON
479-3849 or 385-9741

NO REASONABLE OFFER REFUSED!!
Immaculate townhouse in Sidney near everything. Owner says sell. Why not try to save thousands. Call me now. Bud Hudson, 479-3849 or 385-9741

BRENTWOOD BEAUTY
Very attractive well-designed 4-bedroom home on quiet street. Comfortable living room with stone fireplace, in-line dining room. Large kitchen has lots of cupboards, 3 bedrooms, 4-pce. bath and large covered wrap around sundeck perfect for a bar-b-que party. Downstairs is a panelled family room with fireplace, a bedroom, 4-pce. bath and workshop, utility room. Double carpot 84x100 landscaped lot. Asking $68,900. Financing.
BILL McCARTER BOB GIBSON
592-3970 658-5153

CROWDED?
3125 Earl Grey has four bedrooms and two bathrooms and lots of possibilities. Older but excellent value at the asking price of $53,500.
CHARLIE ARNOLD 592-6454
MAC McCORMACK 592-6214

VICTORIA WEST
A three-bedroom older bungalow close to all public facilities. Also excellent holding property for medium density or commercial development. Only $35,000 — repeat only $35,000.
V. C. WOODWARD
385-9741 (anytime)

Engineered Homes
WELCOME TO OUR NEIGHBOURHOOD
NORTHRIDGE TERRACE
Follow The Orange and Black Signs Off Vanalman Avenue
High Location With Views, Trees, and No Thru Traffic, Yet Close to Schools, Parks, Buses, Shopping. Just 10 Minutes to Down-Town Victoria.
22 Homes Still Available Priced From $70,700 to $79,300.
VISIT OUR SHOW HOME
And Let Ron Cherwaty or Harry Atkey Show You Around
Open For Inspection 3-9 p.m. Weekdays 1-5 p.m. Sat. and Sun. Or Call
Engineered Homes
385-6211 479-2611 19 Cadillac Avenue Show Home

TOWN AND COUNTRY REALTY
3579 DOUGLAS STREET
382-7276

WATERFRONT
Very unusual cozy "A" frame cottage of 2 bedrooms, kitchen, bathroom, living room and galley. Steps to upstairs loft. Good wall-to-wall rug throughout, 3 built-in bunks. Fully insulated. Large sundeck. Excellent views. Lots of trees and privacy. 110 ft. of beach. All this at beautiful Cherry Point, just 6 miles south of Duncan. Immmediate occupancy. Full price $55,000. Call Allan Klenman to view 382-7276.

100 TIMBERDOODLE
Corner East Sooke Road. See this and make your offer, the highest or any offer not necessarily accepted. This property must be sold. A. Klenman, 382-7276.

1 YEAR OLD 4 BEDROOM ranch style home. 1550 sq. ft. plus enclosed double garage. Built-in dishwasher included. Lots of cupboards. On ¾ acres in Cobble Hill. Asking $61,000. 112-743-9110.

OWNER
Like new, Quadra and Hillside area, 3-bedroom, finished basement. 384-2340.

250 HOUSES FOR SALE

D F Hanley Agencies Ltd.
D. F. HANLEY AGENCIES LTD.
3293 DOUGLAS STREET
385-7761

Open Fri. 6-9
1495 THAMES PL.
New and ready for occupancy! Drive out Shelbourne to Elnido Crescent to Thames Pla. Many, many extras in a super 1450 sq. ft. home. Three bedrms on one level. Large eating area in kitchen, double carport, huge covered sundeck for all weather bar-b-ques. Too many features to list ... come and see for yourself. You won't be disappointed IF you act quickly. Exclusive at $78,500 with easy financing.
DAVE HARDING
385-7761 24 hrs. 477-0939 Res.

DON'T MISS THIS! OPEN HOUSE
THURS.-SAT. 1-4
901 Richmond Rd.
4 BDRMS., 2 BATHS
2044 sq. ft. plus a terrific 60x198 ft. lot. LR with fireplace, DR, big kitchen with eating area, full bsmt with drive-in garage, rec room and loads of storage. Terrific value on the asking price of $69,900. MLS. Your host,
DAVID SOUTHALL
385-7761 24 hrs. 652-1201 Res.

OPEN HOUSE
4030 Hessington Pl.
Sept. 1 and 2
5-7:30 p.m.
This new 3-bedroom home could be the one you are looking for. It is situated in one of the nicest subdivisions in Gordon Head with a view of the ocean. Priced well below homes in the area at $69,900. It offers quality construction and spacious living. This home features two bathrooms, in-line LR and DR with stone fireplace, extra large master bedroom and quality carpet throughout. Why not drive out and see for yourself? Turn left onto Lexington off Arbutus.
IN ATTENDANCE:
DON HATHAWAY
385-7761 (24 hours) 479-5987 Res.

BY THE SEA
Clean and cosy is this 2-bedroom immaculate home. One block to bus line and only three blocks to shopping centre. Asking $55,000. Some financing available. Call:
BOB HAGUE
385-7761 (24 hours)

ONLY $51,900
Over 1400 sq. ft., solid older full-basement home. Gorgeous entertainment-size living room with new plush carpet (or in-line LR and DR). Stucco exterior, duroid roof. Beautiful lawn and border gardens. Quiet street in Victoria. Call for apt. to view. MLS 19222.
Marion Hamilton
385-7761 (24 hours) 382-0894 (Res.)

ROCKLAND MACLURE
Situated on almost an acre of very well-kept grounds (with the possibility of an extra lot). This fine example of Maclure architecture will pass the test of the most discriminating purchaser. Eight bdrms, NINE fireplaces, a billiard room, den. PLUS the feature rooms that make a Maclure home outstanding. Full oak panelled dining room, carved ceiling, living room, huge entrance hall with fireplace. This large home could easily accommodate a consolidation of in-laws to one residence. Presently it has a very attractive income attached. MLS. For more exacting details and an appointment to view this property just listed and priced at $265,000, please call:
Doug Bavington
385-7761 24 hrs. 598-3929

Retreat for Executives
Deluxe custom home at the "top of the hill" affording wide valley views. Very private home on 0.73 acres of mature arbutus and oak trees. Quiet, almost secluded area only 10 min. from town. Three or four bdrms as well as den-library make it possible to have your office at home ... away from town and traffic and tension. Ideal home for entertaining offered at $94,000. MLS. 18963. For a personal inspection please call
Dave Harding
385-7761 24 hrs. 477-0939 Res.

CHARACTER 0.33 ACRE $61,900
In an English country garden is what you'll feel while enjoying this 0.33 acre of rose gardens, fruit trees, and mature shrubs from the patio of this sparkling white, two-bedroom home. Tastefully decorated interior with lovely living room, separate dining area, modern kitchen with built-in dishwasher. Bedroom on main floor has dressing area with double closets. Upstairs bedroom (377 sq. ft.) has own sundeck. Separate laundry room, separate garage. Walk-in cooler and freezer. Attached greenhouse with heater. A real gem. New MLS at $61,900. Gorge area.
PHIL WARREN 385-7761 24 hrs.

REALSPAN PROPERTIES LTD.
1031 VANCOUVER ST. 388-6454

QUIET CUL-D-SAC AT 438 BIDWELL JUST OFF METCHOSIN ROAD $59,000
This well planned family home has 3 bedrooms, spacious kitchen, living room with lovely fireplace. The home is situated on a quiet well treed ¼ acre lot. To view this special concept please call me anytime.
BUD WALKER
388-6454 478-7420

MAKE US AN OFFER 3332 WORDSWORTH ST.
This completely renovated 2-bedroom home features a newly remodelled kitchen (with eating area), colorful new wall to wall carpeting in living room and a cozy fireplace. Attached greenhouse and excellent soil is an asset to the home gardener.
DOUG MENZIES
388-6454 478-9161

WELL DESIGNED 2-BEDROOM home, with 5-year HUDAC warranty, $72,500. 1010 Damelart Way, off Hagen Road, Brentwood. Phone builder to view, 652-1673 or 52-4155.

$3000 CASH, BOAT OR CAR down. 1300 sq. ft., 3 bedrooms, 1½ bathrooms, wall to wall, workshop, fruit trees, close to all amenities. Good financing to qualified buyer. $56,500 384-7587.

250 HOUSES FOR SALE

WALL & REDEKOP HOMEFINDERS REALTY LTD.

21 NEW TOWNHOUSES OPEN TO VIEW
626 GOLDSTREAM AVE.
5:00-8:00 P.M. DAILY
—ONLY 5% DOWN To qualified purchaser
—3 BEDROOMS.
—F.P. in L.R.
—QUALITY CABINETS
—DISHWASHER
—W-W CARPETING
—PATIO DOORS
—Across from Royal Colwood Golf Course and priced from $48,000.
Call for details
386-2911

OPEN HOUSE
1312 DUNSTERVILLE RD.
Off Interurban Road
WEDNESDAY, 6-8 P.M.
One of a kind. 3-4 bedroom post and beam, full basement home on a deep lot. 5 yrs. old. MLS 18742. $64,900.
BOB and NINA STEPHENS
386-2911 or 479-5463

OPEN HOUSE
4285 SHELBOURNE
WEDNESDAY, 6-8 P.M.
An unusually large lot for the Gordon Head area with a 3-bedroom, full bsmt. home. See this before you buy. MLS 19125. $61,900.
HAZEL CLARKE 658-5656
NORMA HILL 383-7796
OFFICE 386-2911

OPEN HOUSE
2529 EMPIRE ST.
FRIDAY and SATURDAY
12 - 5 P.M.
Vacant. Move in now. Reduced to $47,500, 2-bdrm. no basement. 844 sq. ft. Great for starter or retired.
RUTH or STEVE SALAGA
386-2911 (24-hrs.)

OPEN HOUSE
9226 PINETREE RD.
Saanich Peninsula
SATURDAY 1-4 P.M.
This deluxe 1824 sq. ft. 3-bdrm. rancher will win your heart from the moment you enter the attractive foyer to the spacious entertainment size L.R. with old brick acrhes and F.P. Large country kitchen, opening to a secluded patio. No problems with a king-size bdrm. suite. Large 20x24 ft. attractively decorated family rm. All this plus a beautifully treed half acre of choice property offered at $87,500. Drive up McTavish, North of E. Saanich, up Dickson.
RUTH or STEVE SALAGA
386-2911 (24-hrs.)

OPEN HOUSE
638 MT. VIEW
COLWOOD $68,500
FRIDAY 1-4 P.M.
4-level split, 3-br., 2 bathrooms, large playroom, part basement, great family room off kitchen opening to patio. On large treed lot near schools and shopping. MUST BE SOLD. Offers on $68,500.
RUTH or STEVE SALAGA
386-2911 (24 hrs.)

MOVE IN NOW
$47,500
Bay-Cook area. 2 brs., no bsmt. Vacant. 844 sq. ft.
$63,500
Colwood. 3-br., 6 yrs. old., in-law suite
$65,500
Saanich Peninsula. 4 brs., 3 baths, 2 fireplaces. 2 yrs. old. Vacant.
$73 500
Gordon Head. Brand new. 3-br. home. Quality built.
$85,900
Sooke. 1450 sq. ft. plus finished down. Possible in-law suite. Whiffin Spit.
$167,500
Waterfront. 2700 sq. ft. ⅔ acre. 1-year-old.
RUTH or STEVE SALAGA
386-2911 (24 hrs.)

TAKE YOUR PICK
2501 COOK ST. Looking for Revenue or a roomy home? Try this for $66,500.
841 OLD ESQUIMALT RD. Economy sized. Small and cheap. Qualifies for Gov't Assistance. $44,000.
861 BRETT. High views. Compact and clean. Good starter for only $49,900.
3422 CALUMET. Don't let this good opportunity slip b(u)y. It's too good to miss at $47,500. A nice little business for the family buy your future now in this great little coffee shop. $35,000.
ERIC HODGKINSON—382-0047
J. H. WHALEN—386-2911
10 STES. ALL SELF-CONTAINED. City. $140,000. MLS 17528.
JOHN NORTON
382-3907 or 386-2911

$37,950
Lovely 2-bdrm. condo. home in 1½-yr.-old cement block bldg. balcony, nice view of city and mountains. Stove and fridge included, good off street parking. To view anytime please call
HAROLD BARBER
386-2911 or 479-6479

$47,500
SHELBOURNE AREA
Very nice, 2-bedroom, part-basement home on corner lot. Separate garage, nice yard. Living room with fireplace, kitchen and eating area. Part basement for working or storage. Oil heat—electric hot water.
HAROLD BARBER
386-2911 or 479-6479

$51,900 — NEAR SIMPSONS-SEARS
Very lovely, well kept 3-bedroom home on quiet street. Close to everything. Large newly decorated living room throughout. Good size yard and fruit trees. Part working bsmt. and storage area.
HAROLD BARBER
386-2911 or 479-6479

$42,500 — TILLICUM AREA
Cute—but small. 2-bedroom home on corner lot. Stucco exterior. well-fenced yard. Double garage. Low down payment.
HAROLD BARBER
386-2911 or 479-6479

WE AIM TO PLEASE EVERYONE
GORDON HEAD — $78,900. Beautiful home. Quiet cul-de-sac. Early possession.
$73,500. 3 brs., 3 bths., 2 F.P.s. Completely finished.
VICTORIA'S MOST ATTRACTIVE subdivision. 3 homes almost completed.
VICTORIA —$47,500. Completely redecorated, 2brs., full basement. Excellent value.
COLWOOD — $67,500. Terrific family home. 3 brs., den, large rec. rm.
SHAWNIGAN LAKE — $78,900. 3 brs., F.P. Year-round home. 102 ft. waterfront.
METCHOSIN — $54,500. Half duplex. Full basement. 3 brs., 1½ baths.
JACK or BARBARA GREENWOOD
386-2911 or 384-5228

250 HOUSES FOR SALE

WALL & REDEKOP HOMEFINDERS REALTY LTD

3 BEDROOMS—$48,900
New cabinets, etc. and patio doors to sundeck are some of the features of this family-sized kitchen. Fireplace in dining room and wall-to-wall carpet in both living room and diningroom. Only 5% down to qualified purchaser. MLS 18988.. Call me today.
ELENOR STURMEY, 479-4573.
386-2911 for 24-hr. service.

LIKE SITTING IN THE GARDEN?
Large 83-ft. frontage. Quiet cul-de-sac. Quality built 3-yr.-old, 3-bdrm. (master ensuite) home. Only $72,500. Fireplace, bow window, high grade carpet. L.R., sep. D.R. Patio doors to sundeck. Rec. room. Attached garage. MUST BE SOLD. MLS 18455.
ELENOR STURMEY
386-2911 or 479-4573.

ONLY $44,900
3-bdrm. "HOME" with nothing to do but move in. Galley-type kitchen, eating area with sliding glass doors onto patio. Numerous shrubs and flowers complete this cozy scene. Apply that $5,000 B.C. 2nd MTGE. for easy financing. MLS 19003.
LOLA CLARK
386-2911 or 658-5877.

BICO
BOORMAN INVESTMENT CO. LTD. — 386-7521

OPEN THURS. 1-4
1624, 1627 and 1631 HYBURY PLACE
(Off Majestic)
Choose your favorite from Tudor, Cantemporary or Colonial situated on a brand new cul-de-sac in Gordon Head. Finest quality and workmanship. Priced from $69,900.
MRS. MARILYN SECORD
386-7521 592-2105

OPEN HOUSE
THURS. and FRI. 6-8 P.M.
1941 ERNEST ST.
Immediate possession on this charming 4-bdr. residence. Located on quiet cul-de-sac of Richmond opposite University School and close to woods of Victoria College. In neighborhood of fine homes. Large, but easy to maintain grounds with lawns, ripe orchard, shrubs could be a paradise for family with small children or garden lovers. Listed at $79,500.
386-7521 OLGA ZACHARY 592-2265

BEAUTIFUL FAIRFIELD
Check this stucco 2-bdr. home in most desirable area of our garden city. It is ideal starter or retirement. Large L.R. with fireplace. spacious dining room, full basement, separate garage and perfectly maintained grounds would add a touch to the happy living. Only $52,500. MLS 18005.
386-7521 OLGA ZACHARY 592-2265

3 BEDROOMS 2 BATHROOMS
$38,900
Two-storey condominium unit with own outside entrance just 10 minutes from downtown Victoria, Bus each way at door. Children welcome, pets subject to approval. Main floor has entrance hall, 2-pce vanity bathroom, 19 ft. LR with in-line dining and attractive kitchen with laundry. Upstairs are 3 BRs with big closets, 4-pce bath and generous storage room. Price includes drapes, w-w carpet and 4 appliances. Maint. fee approx. $25. Gross taxes approx. $500. (ML).
386-7521 JOHN PLATT 383-2700

FRIENDLY NEIGHBORS EXCELLENT BLOCK
Adult oriented 2-bedroom corner suite just right for retired or working couple. No children or pets. Realisticaly priced at $35,900. To view call:
386-7521 DEL HOEGI 383-0516

528 LAMPSON ST. ESQUIMALT
Fine spacious, older, character home. Up to 8 bedrooms, large rooms. Main floor: about 1200 square feet: entrance hall, living room, dining room, kitchen, pantry, bathroom, laundry room. Upstairs: 4 bedrooms and bathroom. Full basement: roughed-in 1-bedroom suite, 2 other rooms, drive-in garage, workstorage area. Easy-care lot. Zoned duplex. $68,900. MLS. Call JOHN HOLMS at 386-7521 anytime for appointment.

CORDOVA BAY 2-BEDROOM HOME 1 BLOCK TO BEACH
Some water view. Living room, kitchen, bathroom, laundry space. Outbuilding. Greenhouse. Garage. Fruit trees. Level lot 65x132. $47,900. Call:
JOHN HOLMS at 386-7521

CHARACTER DUPLEX
$62,900
WITH TERMS TO SUIT
Located one block from the Gorge waterfront in an excellent residential area. The older up and down duplex has been completely renovated. Including new wiring (separate meters), plumbing, furnace, roof, etc. Three bedroom suite and a one-bedroom suite both completely modern with wall-to-wall carpet, etc. Try your down payment. MLS.
PETER DUECK or MIKE WESTON
656-6060 386-7521 598-3955

MUST BE SOLD IMMEDIATE POSSESSION ALL OFFERS CONSIDERED
$62,900
A 3-year-old Saanich home offering 4 bedrooms, 2 baths, rec. room with bar, large fenced corner lot in an excellent location close to everything. Owner has purchased and must sell immediately. See the home today and make your offer with
PETER DUECK or MIKE WESTON
656-6060 386-7521 598-3955

IDEAL LOCATION
For discriminate family. Quiet and good neighbourhood, Lansdowne-Richmond area. Schools, shopping centre, University, city close by. No need to fight traffic or commute many miles. GOOD HOME, three bedrooms, two bath rooms, fireplace in living and rumpus room. Full basement, private grounds. $61,500. To view please call:
386-7521 OLGA ZACHARY 592-2265
1111 Government St.

Western HOMES Ltd.

GORGE 3 BEDROOMS $44,900
3 bedroom modern family home. Large living rm and Dining rm. Modern Kitchen with loads of cupboards. Strata title duplex with large (60 x240) common lot could be just what you are looking for. Located close to schools and parkway. Vendors have purchased and are very anxious to sell. Will look at all offers. Call Terry and Wilf now.
Terry Eden
Wilf Cotton
386-3494 (24 hrs.)

250 HOUSES FOR SALE

GARDNER REALTY Ltd.
899 FORT ST.

REDUCED $57,900 OAK BAY BORDER 3 BEDROOMS FULL BASEMENT
385-7721 Cliffe Salmond 477-3626

UPLANDS QUALITY
This beautiful Uplands character home has been maintained in new condition and is being offered for only the second time since its completion in 1935. Main floor provides facilities for gracious entertaining with large L.R. with F.P., separate D.R., den with F.P. and 2-pce. bath. Up the open staircase to 3 large bedrooms and 4-pce. bath. Storage and laundry facilities in basement and hot water heat throughout. The yard is beautifully landscaped with underground sprinklers in front. A beautiful home in an exclusive location at $148,000. MLS
385-7721 Dale Briggs 592-3978

1224 CHAPMAN
This older full basement (low ceiling) home features new wall-to-wall carpets, dining room with F.P., 2 bdrms, and is right next door to a beautiful playground-park. A fine starter home for a young family at $52,500. MLS
385-7721 Dale Briggs 592-3978

OAK BAY BORDER
A block off Foul Bay Rd. in the Dean Heights area, you will find all things convenient in this spotless 3-bedroom, full basement home. 21 years young with hardwood floors, fireplace and room for development in the high basement. An excellent neighborhood! A large $46,500 mortgage may be assumed. Asking $57,900.
385-7721 CLIFF SALMOND 477-3626

HIGH FAIRFIELD
Luxury living on a one-third-acre with a secluded rear yard. This 4-bedroom large home is immaculate throughout with a 20'x12' family room on the main floor. A must see. You will be delighted. Asking $92,500.
385-7721 CLIFF SALMOND 477-3626

PARKLANDS BEAUTY
Seclusion
—all gardens mature shrubery
—beautifully landscaped
—100 ft. frontage
Home
—neat as a pin
—2-br. no step
Facilities
—C.P. and 24X16 new garage and workshop
—Loads of storage
—16X12 covered patio
Character
—floor to ceiling corner windows in L.R.
—Post and Beam Construction
Bonus
only $57,500. M.L.S. 19137
385-7721 Kent Macleod 595-4273

GORGEOUS GORGE
Attractive 2-bdrm., full basement home, features new hardwood floors throughout, L.R. with F.P., separate D.R. and maple counter tops in modern kitchen. Good yard with greenhouse. Priced to sell at $52,500. MLS.
385-7721 DALE BRIGGS 592-3978

P.R. B
P. R. BROWN AND SONS LTD.
"The People to See"

OPEN
SAT. 1-5 — 1712 TEAKWOOD
$72,500. Immaculate home in the most convenient University Heights area. (McKenzie to Cedarwood, then right on Teakwood.) The quiality is obvious. Come see for yourself. Spacious LR, DR, Kit, 3 bedrooms, bath with another half bath, BR, rec. room and utility room on ground level. Landscaped yard has veg. garden, flowers, fruit trees, secluded patio and 2 attractive storage bldgs.
ROY ANDERSON
385-3435 477-5057

$59,900
1432 Craigflower (past Gorgevale Golf Course). Well built modern home. 3 bedrooms, dining rm. Sundeck, etc., on main. 2 B.R. and large Rec. room on lower level. Large heated garage plus carport. Leased for another 10 months at $375. per mo. Call for viewing ML 18368.
ROY ANDERSON
385-3435 477-5057

UNIVERSITY HEIGHTS
$72,500. Looking for quality? This has to be one of the best. Immaculate 12 yr old home with 4 BRs, 1½ baths, rec. room, utility rm, dining room, etc. Top quality wall to wall carpeting. Landscaped yard with garden, flowers and fruit trees. Secluded patio, two attractive storage bldgs. and car port. See for yourself this "like new" home in the desirable University Heights area.
ROY ANDERSON
477-5057 385-3435

GORGE-ADMIRALS
Very nice 3-bedroom no-step home on lovely parklike lot with 50 ft. frontage on Colquitz River. Large liv. rm. with fireplace. Separate din. room, modern kitchen and laundry room. Besides carport there is space for 3 more cars or boat and camper. Price $59,500.
MRS. HARTT
385-3435 anytime

QUIET AND COSY
HOME ON .71 ACRE
Updated home in the English cottage style. New black and white exterior, new cedar roof, fireplace, wiring, original smooth plank flooring in the bedroom. (4) large kitchen. Needs a rocking chair and gleaming brass to complete the picture. The fertile land will grow anything, and has also a restful secluded garden. Buy now and take advantage of the price. $60,500. Maybe you can assume present financing.
STAN WINTERBOTTOM
385-3435 598-2253

HORSE LOVERS
1.9 ACRES
4 BEDROOMS — $89,500
Modernized home with good sized rooms. Living room with fireplace and wall-to-wall, 2 baths, large kitchen, laundry room, basement, all fully insulated, new wiring. Live off the land, good vegetable garden and fruit trees. Excellent future prospects here. Owner has bought, possession about 60 days. ML 18708.
STAN WINTERBOTTOM
385-3435 398-2253

SEEING IS BELIEVING!
Don't just look at the flowers at the front see the rest of the lot behind this 6 year old 3-bedroom home on Hoylake priced at $52,000. Garage 14x24, floor area 1100 sq. ft., lot 55x183. Private sale, Phone 478-5201 anytime.

250 HOUSES FOR SALE

WESTMONT REALTY LTD.

920 HILLSIDE
386-6796

OPEN HOUSE
FRIDAY &
SATURDAY
1:30 - 4:30
5 BEAUTIFUL
NEW HOMES

On Jolly Place. A new subdivision off Glenford Avenue just past McKenzie. Price range is from $67,500 to $74,900. All have 3 bedrooms plus en suite plumbing. Some have fully developed basements. All have development potential in the basement. For further information call:
KEN WRIGHT 598-2183
DAVE TAYLOR 384-2718
WESTMONT REALTY
920 Hillside.
386-6796

NICELY LANDSCAPED AND FENCED

This fine 3 bedroom home is neat and clean throughout. Situated in the Hillside Quadra area this home has a large living room with a fireplace, a kitchen with eating area, and in the full basement there is a recreational room. Situated within a mile of all school levels and a few blocks from downtown. Try your offer on the asking price of $57,900. MLS 18548. For further information call:
386-6796 ARNOLD MARR 477-6233

OWNER TRANSFERRED

An opportunity for advancement so the owners must reluctantly offer this immaculate 6 months old townhouse for sale. Featuring: 3 bedrooms, 1½ baths, large living room, dining room plus eating area in the kitchen, patio and carport. There is a large existing mortgage. An excellent value at $53,900. Phone for an appointment. MLS 19161
386-6796 JOHN BUNYAN 383-7777

NEW LISTING

Would you not like the use of a swimming pool, swirlpool, sauna, billiard room, lounge, tennis court? All this plus spotless spacious 2 bedroom corner suite in a modern 1 year old condominium. Best of all it has been priced for quick sale at $44,900. MLS 19191
386-6796 JOHN BUNYAN 383-7777

DEEP COVE SECLUDED

This fine home is situated on a 85x297 foot lot. There are 3 bedrooms, 2 full bathrooms, a lovely living room with a fireplace, dining room, and a full basement. The peacefulness and seclusion is well worth the price of $83,900. MLS 18162.
386-6796 JOHN BUNYAN 383-7777

COLWOOD

A very nice three bedroom full high basement home in a setting of lovely well scattered fir and arbutus trees. There is a fourth bedroom or den finished in the basement as well as a three piece bathroom. The vendors are very anxious to sell so view it and make your offer on the asking price of $63,500. MLS 18260. For more information call:
386-6796 DAVE TAYLOR 384-2718

GORDON HEAD
$87,900

We have just listed this quality constructed 2-year-old home on a quiet cul-de-sac. There are 4 bedrooms, 2½ bathrooms, large living room, separate dining room, easy to maintain kitchen, rec. room and family room with a fireplace. The main floor has approximately 1400 sq. ft. and there is a further 1200 sq. ft. finished in the full-height basement. Priced to sell at $87,900. MLS. For an appointment to view contact:
RICK KINNIS
386-6796 477-9394

OAK BAY

New listing in south Oak Bay. Situated on a nicely landscaped corner lot and featuring 3 bedrooms on the main floor, living room with fireplace, and dining room. In the full basement is another bedroom, den and a rec. room. Will not last long at the full price of $66,900. MLS 19257.
386-6796 JOHN BUNYAN 383-7777

TUDOR HOME COBBLE HILL

This beautiful new Tudor home is situated on 2.06 acres in Mill Bay. There are 4 bedrooms, den, rec. room, 3 bathrooms — altogether over 2,800 feet developed. Vendors have been transferred must be sold. MLS 19207. Make an offer on the list price of $99,500. For more information and viewing call:
386-6796 DAVE TAYLOR 384-2718

A.E. LEPAGE
WESTERN LTD REALTOR
1391 HILLSIDE
386-6331

EXECUTIVE HOME
GORDON HEAD
1871 HILLCREST AVE.
$124,900
—Spacious architect designed.
—3200 sq. ft. of living area.
—4 bedrooms.
—Unique entertainment-size living room.
—Formal dining room.
—Large kitchen with eating area and built-ins
—Lots of extras.
FOR MORE INFORMATION CALL
BRENDA ELLIS
386-6331 477-8098

OPEN HOUSE
1315 LYALL
THURS., FRI., SAT.
2-4 P.M.
—Immaculate condition.
—Beautiful landscaped lot.
—Large rec. room in basement.
—Good-sized kitchen.
—Open fireplace in living room.
—Close to shopping, buses, etc.
—MLS.
FRED DIELEMAN
386-6331 478-8118
DENNIS FERRILL
386-6331 478-6140

BY OWNER
$66,300
WAS
$68,800

3 mile radius, high, good view. 3 bedroom, 1½ baths, 1 R.I.P. Separate dr. fireplace, full basement, 3 schools, bus, quiet new crescent, underground wiring, street lighting. landscaped. Immediate possession. 652-5642. 478-0254.

10% FINANCING

Available on this 2-bdrm. A-FRAME afloat at West Bay Marina, in Esquimalt. 1100 sq. ft. of living space with galley kitchen, and bubbling over with character. Available fully furnished for $29,500. With $10,000 down the owner will carry the balance at 10%. To view please call: LINDA McWILLIAM, 477-0086.

BY OWNER

Will accept car as down payment or $2000. 2 bedroom, basement home, wall to wall carpet throughout, newly decorated inside and out. $43,900 full price. Phone owner 479-2209.

250 HOUSES FOR SALE

mann
T. L. Mann and Associates Ltd.

NEW HOMES

LEEDS PLACE SUBDIVISION HAS 36 QUALITY HOMES WITH 3 BEDROOMS AND FULL BASEMENTS ON FULLY LANDSCAPED LOTS. NO THRU STREETS, AND 2½ ACRES OF RESERVED PARKLAND. FULL FINANCING IS AVAILABLE TO QUALIFIED PURCHASERS. PRICED FROM $64,500. OPEN HOUSE WEEKDAYS 7-9 P.M., SATURDAYS 10-5 P.M. LOCATED OFF LODGE AVE. BETWEEN SAANICH RD. AND QUADRA ST.
OFFICE 598-5144

GREAT FOR KIDS!
$69,500

Looking for a home close to all school levels and big enough for your family, cars and pets? Freshly painted and clean, it offers a spacious living room with F.P. adjoining dining room for that big suite, bright kitchen with lots of cabinets and nook. Three bedrooms on the main floor, and one in the Bsmt., with a new family room, huge utility-workroom and drive-in garage. There's a carport as well. This 10,000 sq. ft. lot has all the room, lawns and shrubs you could want. Here's a home you'd be proud to own and your kids would love it! Sedger Road is near Admirals and West Burnside Rd. I'll be looking for you.
KEN MANN
Bus. 598-5144 Res. 477-6773

$28,500!!

An old Fernwood gem with living and dining rooms, 3 pce. bath, ktch. and 3 bedrooms. Not bad inside but could use a face-lift. Irregular shaped lot. Duplex zoned. Good holding property. Presently rented for $195.00 per month, financing available. Very possible to build a new house toward rear of lot. Drive by 2014 Fernwood. New MLS.
KEN MANN
Bus. 598-5144 Res. 477-6773

$56,500 BUYS...

Large living room with F.P. adjoining dining room. Separate cozy den. Bright modern kitchen. Washer and dryer facilities. 1½ baths. 2 Big bedrooms. Nearly new, plush finishing, different, roomy. Easy care private lot, fenced, extra parking. Don't miss this chance. MLS
KEN MANN
Bus 598-5144 Res. 477-6773

CENTRAL SAANICH SPANISH RANCHER

Here's 1500 sq. ft. of beautifully finished home on over half an acre of lawns and mature evergreens. Three good size bedrooms, 1½ baths, large living with arched F.P., huge dining room, sundeck off kitchen and dining room. No steps from the courtyard to the inside of this quality finished home. Newly listed at $89,900. Drive by 8503 Bexley Terrace off Amity Drive.
KEN MANN
Bus. 598-5144 Res. 477-6773

$38,900!!
4 BEDROOMS

If you need lots of room and have a small down payment of approx. $2,500 you can buy this home. Drive by 1274 Centre and call me.
GERRY MARTIN
Bus. 598-5144 Res. 477-7050

P.R. B
P. R. BROWN AND SONS LTD.
"The People to See"

PRIME BEACH DRIVE LOCATION
—Excellent quality home
—Two entertaining rooms
—Study
—Modern kitchen, laundry room
—Four bedrooms
—Three bathrooms
—Recreation, and two other rooms
—1-year-old furnace supplies heat
—2 garages and quiet rear garden
—At $130,000 a discerning buyer will see value.
STAN WINTERBOTTOM
385-3435 598-2253

Open to View
1:30-4:00 DAILY
MUST SELL

10755 MADRONA-Wed.-Thurs. Colonial elegance by the sea. 4 bdrms. bsmt., ½ acre and pool. $135,000. MLS 18569.

10318 MENAGH-Wed.-Sat. Attractive 3 bdrm. split level on nice cul-de-sac. Conveniently located. $59,900. MLS 19432.

10319 RESTHAVEN-Thurs.-Fri. Appealing 3 bdrm. and bsmt. Close to all amenities. Immediate possession. $58,500. MLS 17913.

10149 BOWERBANK-Fri.-Sat. Cozy 2 bdrm. home and 2 extra bdrms. down. On 60x120 corner lot. $54,900. MLS 19333.

For prior viewing or information call:
BOB or MAY HAMILTON
386-2911 or 656-4692
Homefinders, Wall and Redekop

FOR SALE BY OWNER, PRICE reduced from $82,500 to $78,500, central Saanich across street from beach, view of water and Gulf islands, sewered, large cedar panelled living room dining room, 2 bdrms. up, 1 down, w-w. carpet, 2 stone fireplaces, sundecks, heavy shake roof, built 1969 to VLA specs. 8020 Arthur Drive, 652-2646.

BY OWNER 3 YEAR OLD COMpletely finished home with beautiful garden in choice Fairfield. 1644 Earle St. 598-8149.

$37,500, ALMOST NEW 2 BEDroom duplex, 1,993 sq. ft., lot 81x250', Langford area Terms $5,000 down. 478-4454.

NEW BY BUILDER

644 GRIFFITH. ASKING PRICE $59,900. TO VIEW PHONE 479-8403.

3 YEARS OLD, 3 BEDROOM, carport. Near Woolco. $59,900. 479-8956.

2 BEDROOM, NO BASEMENT, corner of Leigh Road and Dunford in Langford, $35,000. 478-6268.

250 HOUSES FOR SALE

Century 21 REAL ESTATE
MAYFAIR REALTY
3147 Douglas Street 386-2955
Mayfair Shopping Centre

COUNTRY ORIGINAL

A rustic jewel in a 2-acre plus forest setting. Steep roofs, heavy cedar siding, front wall of glass. If you desire leisure living in the country this is it, no gardening necessary, close to fishing, riding (could run your horse on the property) and adjacent to the Metchosin Golf Course at 847 Pears Rd. Offers to $118,000. HERB SMITH, 386-2955 or 386-8855, Pager 830.

3371 HAPPY VALLEY

Country living, 9 acres in natural setting. Studded with tall native trees. Includes 4-bedroom bungalow at front and rear. Keep a horse or 1,100 sq. ft. Big living room, patio at front and rear. keep a horse or raise some sheep. On city water and power. Metchosin area. Full price $95,000. MLS 17800 TED CHARTRES, 386-2955 or 385-5508.

HIDDEN AWAY

and yet only 10 minutes from town — 1440 sq. ft. of graceful living. 3 ample sized bedroom, along with generous sized dining room — two bathrooms — two fireplaces — 1-3 to 1-2 acres of cool evergreens with a clear year round stream, and much more. Priced at $73,950. To view just phone J. J. WILLIAMS, 386-2955 or 479-1163.

NEW GORDON HEAD

Brand new home in Gordon Head, 3 BR with master ensuite. Thoughtfully planned, spacious basement, high carport. Pleasing lot in quiet neighbourhood. Electric furnace, full insulation. Priced at $69,900. To view call PETER SYKES, 386-2955 or 382-3216.

FAIRFIELD

You may have immediate possession of this spotless 3-BR (one down) beauty on quiet street of fine homes. Full bsmt., well kept garden and many benefits. MLS 18901. Asking $53,900. LEIGHTON NOBLE, 386-2955 or 658-8968.

MUST BE SOLD

Drive by 1341 Haultain then give us a call to view and make your offer. It's spotless and you can move right in. LEIGHTON NOBLE, 386-2955 or 658-8968.

AMAZING

Starter or retirement home in the Gorge area. Large LR with FP, cute kitchen with eating area, full basement contains 3rd BR, workshop and utility area. Separate garage, superb lot. Price reduced from $47,500 to under $45,000 which makes it eligible for the new Government 2nd mortgage. See how easy buying a home can be. PETER SYKES, 386-2955 or 382-3216. MLS.

OWNER TRANS.

To Saskatoon and must sell his 3-BR, almost new home. Mint condition with evergreen background, newly seeded lawn, electric heat, carport with workshop, utility rm., acorn-type fireplace, ½ hour from Victoria near Shawnigan Lake on Robin Hill Drive — PRICE SLASHED to $45,500. J. J. WILLIAMS 386-2955 or 479-1163.

½ ACRE

With 3-bedroom home, completely remodelled, including stone fireplace, large living room and kitchen. This, over ½-acre lot, has a huge workshop including office space and is ideal for contractor or for the businessman who needs a workshop for his particular kind of business. Priced realistically at $91,500 this is a new on the market listing and won't last long. Call me now — LARRY LINEHAM, 386-2955 or 595-0134.

Montreal Trust

OAK BAY BORDER

3 BR home featuring old-time charm and modern conveniences. New kitchen, new roof. A yard which is well landscaped with fruit trees and shrubs. This home must be viewed inside, as there are many pleasant surprises. MLS $64,000.
386-2111 WELLS HOOKER 652-3634

GRACIOUS LIVING BY SAMUEL MACLURE

A truly magnificent example of the gracious living of the past exemplified by the formal dining area with fireplace and the spacious drawing room. In all there are four distinctive fireplaces and approximately 2,500 sq. ft. of home ideal for entertaining or relaxing family living. You will be delighted with the entrance hall, leaded windows, and the other authentic period fixtures. Located just off the Avenue in South Oak Bay this home is offered at $135,000, M.L.S. with an extra building lot. The house may be purchased separately.
386-2111 WELLS HOOKER 652-3634

SOUTH OAK BAY

Here it is. The home you have been looking for at 1262 Roslyn. That's if you want 3 bedrooms, 1½ baths, a skylight in the kitchen and bathroom, a quiet location near shops, and the shelter of oak trees. This is an excellent home for the young family or for an active retired couple. You can walk to the avenue shops and recreation facilities. Asking $74,000.
386-2111 WELLS HOOKER 652-3634

OPEN HOUSE
THURS. and FRI. 6-8
15 STILLWATER

A good family home in a nice res. area of View Royal. Lovely 80x107 lot with many mature shrubs and trees. This well built home offers 3 BRs, din. room and liv. room with fplace, 4-pce bath and convenient kitchen with built-ins and fam. EA. Full high lower level with rec. room, workshop and room for further development. Drive-in garage and lots of extra parking space. Huge private sundeck. MLS 18828. Must be sold quickly—price reduced to only $56,900.
386-2111 DORIS BAIN 478-7927

SUPER SEA VIEWS SECLUDED AND PRIVATE IMMEDIATE POSSESS.

This immaculate home with spectacular water views offer in excess of 2,500 sq. ft. of deluxe living. Views from all the prime rooms — 4 BRs plus fam. room, master BR — 3-pce. ensuite, 2 additional bathrooms. Beautifully landscaped — minimum care — Vendors are moved. Must be sold!!! To view, please call MLS 17501.
ALAN WESTGATE
386-2111 656-3423

STATELY HOME
SHAWNIGAN LAKE
WALLBANK ROAD
OPEN 1 TO 5

View of lake and mountains on 2.9 acres. Surrounded by tall firs and cedars — fruit trees. 8 rooms, panelled in beautiful old wood, W to W, large fireplace, 2½ modern baths. New wiring, large kitchen, 24 ft. countertop, dishwasher, utility room, new furnace. PLUS 2 rooms, kitchen, 4 piece bath, self-contained apartment on first floor. Beautiful!! See to believe! 743-9754.

FOR SALE BY OWNER

Secluded 1.99 acres of park-like property—pasture, orchard and garden. Charming older, 2-bedroom home.
CEMENT BLOCK WORKSHOP, 30x30
Equipped with hydraulic hoist, 2 horse stable, dog kennels, chicken barn. $92,000, full price, no terms 479-7305.

250 HOUSES FOR SALE

SINCE 1887
Pemberton, Holmes Ltd.
1000 Government St.

POTPOURRI

2931 DONALD — (Exclusive)
Modest 2-BR Retirement
$44,520

TANNER RD. area (MLS 19314)
Beautiful 5 or 6-BR Bungalow
Ideal for Growing Family. $69,900

CHEMAINUS WATERFRONT (MLS 17055)
Solid Cedar 3-BR home on 2 acres of solitude. Tremendous value. $110,000.

10 MILE POINT (MLS 18273).
4-BR contemporary. Vendor wants offers on $130,000.

BROADMEAD (MLS 17768)
3500 Sq. Ft of Custom Luxury
5-BR, 4 Bath — $175,000

LAND — In sewer enterprise area, zoned single family. 1.88 acres. $210,000.
STU McDONALD

GORGE

3029 DONALD STREET
2-BR BUNGALOW
Large Lot, 75x133
MLS 18799
To view, call
384-8124 MIKE VAUX 388-6275
(pager 2313) 656-1287 Res.
D. E. WILLIAMS
384-8124 385-9855

Quiet Country Atmosphere

3 bedrooms, fireplace in living rm. and kitchen. Lots of mahogany panelling. Lovely patio, sundeck Pear, nut and fig trees. MLS 19342.
To view call:
D. E. WILLIAMS
384-8124 385-9855
C. A. CLIFF ANDERSON
384-8124 477-3994

CHARACTER HOME

1014 QUEENS AVE.
385-9855 384-8124
$69,500
4 bedrms and 2 rms in bsmt, 1½ baths, stained glass windows, built-in china cabinets and much more. MLS 19283. To view call:
D. E. WILLIAMS
385-9855 384-8124

GONZALES BAY

EXCITING VIEWS
REDUCED — $124,500
One of the finest buys on today's market. Owner will consider your trade of smaller home, building lot or acreage, or good mortgage. This could be your opportunity to acquire this exceptional contemporary home approx. 3000 sq. ft. on two levels. This panhandle lot is situated well off a main road offering quiet seclusion with view. 4 or 5 bdrms. FM. RM. 3 bathrooms, 2 fireplaces. 8¾ to first mortgage could be yours. MLS 18874. Early occupancy, for your viewing pleasure please call
C. A. CLIFF ANDERSON
384-8124 Res. 477-3994 (pager 2342
388-6275

2850 RICHMOND

A 3-bedroom fully basemented home — maintenance throughout beyond criticism. Those who want close-in location with the facilities such provides are invited to view at their convenience. Asking $62,500.
MLS 19412
STUART SIMPSON
384-8124 598-4056

LANSDOWNE Properties Ltd

OPEN HOUSE
1334 LYALL ST.
SAT. 1:30-4

2 BR, full basement on a corner lot. Large LR with FP. Priced to sell at $49,900. MLS. 592-1190, JOY HAMILTON, or 592-2431.

$34,900

Start out in this immaculate 3 BR Townhouse. Wall-to-wall, panelled feature wall, mirror tile and private patio. Excellent value. 592-1190, JOY HAMILTON, 592-2431.

IMMEDIATE POSSESSION

On this exceptional well-built 35-yr. old, 3 BR home in Fairfield. Home has good sized kitchen with eating area plus separate dining room and large living room, 2 bathrooms and big rec room with doors opening to patio. Asking $64,900. Vendors are anxious so call: JOHN WEST 592-2431 (24 hrs).

VACANT, IMMEDIATE OCCUPANCY

This home features 3 bedrooms, one on the main and two upstairs, a large attractive kitchen with eating area and a large living room. There is a 4 pce. bathroom and a separate laundry room. The lot is large and there is a separate garage with a worksh p plus a separate 8x10 greenhouse. Asking $54,900 but open to offer.
2. Comfortable, charming, 2 bedroom home situated in Victoria West. Just right for a small family. The living room is bright and large as is the kitchen. Asking only $36,800.
To view the above homes call:
PETER BARDON 592-2431

WHITTOME'S
1111 Blanshard St. 388-4271

990 TULIP

2 BEDROOMS, LARGE LIVING RM, FULL HEIGHT BASEMENT, LOT SIZE 66'x134', NICE OPEN VIEW. $52,900. VIEW BY APPOINTMENT ONLY. 382-3866
KEITH BRAID 388-4271.

SIMPSONS AREA

A nicely renovated home on a lot 107 by 62. In an area of nice homes. You can have a living room with fireplace, 2 bedrooms, large kitchen and drive-in garage. For a realistic price of only $44,500. Make your offer today by calling 595-2154 or 388-4271 (24 hrs.)

I. G. LIDSTONE

SPACE TO LIVE SPACE TO GROW

2 beautiful acres great for children, a pet or two. 4-year-old split level, 3 bedrooms 3 baths, terrific kitchen overlooks family room. Living-dining L, sep. workshop, animal shelter. All for $84,000. Ruth Lukaitis 477-5306, Shirley Wilde 478-2459, 388-4271.
J. H. WHITTOME & CO. LTD.

RITHET'S
for
Real Estate
Insurance
Appraisals
714 FORT
382-4251

NEARLY COMPLETED 4-BEDroom home on wall-treed ¾-acre in Sooke. Open to offers. Call after 6 p.m. 385-6626.

250 HOUSES FOR SALE

Realtor
Canada Trust
No. 9-1537 Hillside Ave. 595-5171

USE OUR BRIDGE FINANCING PLAN TO BUY THESE HOMES NOW
Finding the down payment for that new home before you sell your old one can be a headache. We have the cure. It's called Bridge Financing. If you buy your home through us, we'll grant you a loan at no interest charge up to $50,000 for three months, depending on the equity in your present home. Ask for details.

OPEN THURS. 4-8 P.M.
911 RICHMOND ROAD

1650 sq. ft. of character on two floors. Designer kitchen, 2 bedrooms, plus den or 3rd, 1½ baths, full basement, large landscaped backyard, fully carpeted and more. Drive by this completely modernized older home. MLS 19266.
RICK KALLSTROM
595-5171 386-0751

OPEN SAT. 1:30-4:30 P.M.
2522 SHAKESPEARE ST,

Pleasant 3 bdrm. bungalow situated on a quiet street near schools, buses, and shopping centres. Partially developed bsmt. Priced to sell at $55,500. FENWICK THOMPSON or ROB DANIELSEN, 595-5171.

OPEN THURS. 1-5
2-3211 SHELLEY PL.

Brand new listing. $47,900. Lovely 2-bdrm. townhouse. Right behind Simpsons-Sears. Great area close to buses, shopping. Includes fridge, stove, dishwasher, washer-dryer, dining room and living room have feature walls. MLS 19224. Lovely condition. JOHNNY HAYDN or TONY BROGAN, 595-5171.

OPEN THURS., FRI., SAT.
2-4 P.M.
1668 BARKSDALE

GORDON HEAD. DISTANT SEA GLIMPSES — NEW EXECUTIVE 3 BEDROOM QUALITY HOME IN EXCELLENT AREA. Underground services. Features separate dining room, 2 baths, family sized kitchen, 2 sundecks, large foyer, full basement, double carport. Follow signs off Kenmore (near Shelbourne) $92,900.
MILDRED STAPELLS
595-5171 (24 hours) 477-6307

OPEN SAT. 2-4 P.M.
924 RANKIN

ENGLISH TUDOR
Country setting, half block to water. This immaculate 9-month-old home has 2 large bedrooms and bath, up. Main floor: 3rd bedroom, family room, bathroom, laundry, kitchen, DR and LR. Lots of storage — a picture to see. $73,900. This is a charming different home. For prior viewing,
JEAN McMICHAEL
595-5171 477-9113

OPEN SAT. 2-4:30 P.M.
2209 NEPTUNE ROAD

(Drive out Pat Bay Highway, turn left on Landsend Road, turn right on Piers to Neptune). Four year old quality home in quality area comprising 4 to 5 bedrooms, 3 bathrooms, recreation room with nautical bar. Large living room with fireplace, plus finished basement. All this on a ½ acre, well treed lot with large carport. 2100 sq. ft. of luxury living.
PRICE REDUCED TO $72,900.
Owner has bought.
GODFREY WALLS 595-5171

OPEN THUR.-FRI. 1-3:30
1284 DOWNHAM PLACE

Only $5,000 down and payment of as little as $380 per month could buy this 3-BD. full bsmt. home on quiet cul-de-sac. Large private garden, fish pond, make this a MUST SEE. WHY SETTLE FOR LESS??? MLS 18222.
595-5171 ROBERTA HOBSON

Nanaimo Realty
formerly
OLYMPIC REALTY LTD.
VICTORIA LTD.

SPECTACULAR CHARM AND POOL

This beautiful superior built home is the pride of the neighborhood. The vendor has been transferred Up-Island and required a quick sale. Features large rooms, superior carpeting, picture fireplace and windows. full high lower level leads to professional landscaped gardens with the addition of a swimming pool with diving facilities. An excellent family home in a choice location. To view call ALBAN BOWES, 479-5693 or 385-5741. Asking $84,900.

NEW! NEW! NEW!

Buy now and choose your carpet colours. Exceptional design, on large lot—sewered, undrground wiring, pleasant outlook. Carey-Tillicum area. Living room with fireplace and vaulted ceiling, seperate dining room, 3 bedrooms. $62,900. F. COLOMBIN 385-5741 or Res. 385-3033.

OPEN HOUSE
SAT. 1:30 - 4:30
1730 AND 1734
SCHELLENBERG PLACE
(OFF TORQUAY)

Two brand new Executive type homes on a quiet cul-de-sac, next to Recreation Centre, close to all levels of schools. One nearly 1300 sq. ft. floor area, large living room with white stone fireplace, full basement.
Other over 1500 sq. ft. of deluxe living space on main floor, plus large rumpus room finished in full basement. Asking $76,900 and $87,500. EVAN WILLIAMS OR LEO PIGERT in attendance. Call 385-5741 or Res. 479-8049, 598-1975.

Ridley Bros.
Development Co. Ltd.
478-1721
Member Victoria H.U.D.A.C.

FAMILY HOMES

456 SUE MAR PL.
466 SUE MAR PL.
475 SUE MAR PL.
($61,700-$62,900)

These homes are now finished and ready for their first owners. Located on a quiet cul-de-sac (off Painter Rd. and Metchosin Rd.), they feature three bedrooms, two bathrooms, stone fireplaces. Formal dining room and full basements. The taxes are low and we have several different financing plans available. Drive by or call for an appointment to view all three.
YOUR HOST, DOUG GENT
478-9823 (ANYTIME)

NEAR SCHOOL BY OWNER

Modernly decorated and carpeted 2 bedroom plus large family room, recently finished. Well landscaped and gardened, well looked after. 1 block from school in Glanford area. Move right in, low down payment with financing arranged. $49,600. Phone for evening appointment, 479-2150 or 479-9486.

250 HOUSES FOR SALE

Bayshore realty ltd.
388-6424 1006 fort st.

Open House
927 Nicholson
Sat. 2-4 p.m.

HIGH QUADRA, CUSTOM-BUILT. QUIET CUL-DE-SAC. A BAVARIAN MARVEL! Quality and design are a real pleasure to view in this 3 bedroom executive home. Large master bedroom has 4 pce. bthrm. Thick carpeting thru-out. Dishwasher in kitchen with eating area. Rock fireplace has R.H. Possibilities in basement. Double carport. Easy to maintain lot. Take this opportunity to see it. You'll like it. Asking $89,500. M.L.S.
Syl Shumka
388-6424 (Res. 385-7373)

One of a Kind In a Rare Setting

Featuring: Three bedrooms, large master bedroom with ensuite plumbing. Custom cabinets in bright family size kitchen. Living room has vaulted ceiling and cedar walls. Cedar siding and wrap-around sundeck. Financing available. Close to all amenities. Just being built — choose your own color schemes. M.L.S. 18722.
Syl Shumka
388-6424 (Res. 385-7373)

"Hobby Horse" Elk Lake
$119,000

Two acres of cleared level and fenced land located on a quiet cul-de-sac off Old West Saanich Rd. above Elk Lake. Two-year-old tudor style residence features three bedrooms, sewing room, den or office, large family room, 2½ bathrooms, cantilevered natural rock fireplace and burnt sable accents in living room and dining room. A practical sized hobby farm with pastoral country views over acres and acres of rural undeveloped properties. Immediate possession possible. M.L.S.
Brent D. Ewing
388-6424 (Res. 658-5661)

Beach Drive Condominium Reduced to $47,900

Deluxe 1-bedroom top-floor suite in concrete building with seaview, close to Marina and Golf Course. Beautifully decorated. Swirlpool, sauna, workshop and underground parking. This is a rare opportunity, so call now for an appointment to view.
David Billingham
388-6424

New Home Country Setting
$69,900

Eight months old and located in the Interurban Road area. 1405 sq. ft. up and 900 sq. ft. developed below with further space available. All rooms are large. Three bedrooms, two bathrooms, recreation room and wall-to-wall throughout. Lot is 50x240. Big sundeck. Flexible possession but priced to sell now. New MLS.
Brent D. Ewing
388-6424 (Res. 658-5661)

Ross Bay

Don't miss this lovely family home in a very pleasant area of Fairfield, just one block from the beach. The main floor features large living room, dining room, two bedrooms, all with quality W-W. Upstairs there are two more bedrooms and very tastefully finished bathroom with laundry facilities. There's room for more development in high basement. Lovely secluded garden. Asking $77,900. MLS.
David Billingham
388-6424

South Oak Bay
$66,900

Don't miss this great 4 or 5 bedroom family home just two blocks from the beach. L.R.; D.R., Den, master bedroom and good size kitchen on main floor and on the lower level, three bedrooms and large family room. Huge fenced lot (56x260) with fruit trees, double carport and sundeck. Large assumable first mortgage. This is the best buy in Oak Bay and is priced to sell quickly. For appointment to view, please call:
David Billingham
388-6424

SSC
SWINERTON STEWART CLARK LTD.
in merger with
JOHNSTON & CO. LTD.
1318 BLANSHARD 385-2481

Open House
Sat. 1:30-4:00
1040 McBriar
Only $54,900

Immaculate starter or retirement. Good size living room, fireplace, dining room, two twin size bedrooms, gleaming oak floors. Full high basment. Large beautifully finished rec room, workshop. Large fenced lot, veg garden, fruit trees, roses, shrubs and shade trees.
MRS. WEBB
Res. 477-3095 Off. 385-2481

Fairfield

EARLY OCCUPANCY
SxS duplex, each side, 2 bedrooms, dining room, LR with fireplace, F.C. basement. Good holding property. FP $77,500. ML 19213
BOB CARTER 598-6143 or 385-2471

IN NORTHRIDGE TERRACE
AS ADVERTISED
ON THE BUSES

JUST 16 HOMES LEFT

Priced from $70,700 to $79,700. Your last chance to own a new Engineered Home in this desirable area. A high location with views and trees. Just 10 minutes from downtown Victoria.
Follow the orange signs off Vanalman Avenue to our
SHOW HOME
OPEN FOR INSPECTION
3-9 p.m. Weekdays
1-5 p.m. Sat. and Sun

385-6211 or SHOW HOME 479-2611

BLENKINSOP

Practicality is the keynote in this modern 3-4 bedroom, 2 bathroom home on nearly an acre of cleared land in one of Victoria's most desirable rural areas. 1,500 sq. ft. of developed area in house, includes a 1-bedroom in-law suite downstairs. Outbuilding suitable for chickens, goats, ponies, etc. Less than ½ mile to elementary school. A great family home. Offers on $78,000. No agents. 658-8579.

$40,900 3 BEDROOM FULL BASEment home with sundeck 384-7038.

250 HOUSES FOR SALE

National Trust
SINCE 1898

TRADESMAN SPECIAL!

ATTENTION: Sheet Metal or Oil Burner Repairmen, Mechanics, Carpenters. I have just the property for you! ½ acre — LARGE double garage-workshop with 220 wiring. Lots of extra parking. 4-bedroom home with many excellent features — over 2,000 sq. ft. Extra house on property presently rented. This is a unique property and needs to be inspected by you now. Present your offer on asking price of $89,900. MLS 16093. Call:
GLADYS MILLER
595-2961 OFF. RES. 598-7936

Open Houses
THURS., FRI.
1:30-4:00 P.M.
3203 BROWNING

Stately Colonial beauty with approximately 2000 sq. ft. of finished area on two levels. The landscaping is a gardeners dream with myriads of blooming flowers, shrubs, fruit trees and veg. garden. Located close to shopping, transportation, and various school levels. Priced at $69,900 with a no-term 6½% mortgage. See with:
STAN JAMES
595-2961 OFF. RES. 592-3740

THURS., FRI.
1:30-4:00 P.M.
1641 KNIGHT

Modern home of 2 BRs, LR with F to C fireplace, kitchen with eating area, 4-pce. bath and separate utility room. Level, easy care fenced lot with trees, shrubs and lawn. Asking price $48,900. ML 18570.
STAN JAMES
595-2961 OFF. RES. 592-3740

SPECTACULAR VIEWS NELSON ST. ESQUIMALT

A must see, uniquely designed, immaculately kept home of over 1200 sq. ft., sits high on a park-like double lot, offering seclusion and outstanding views of sea, and Olympic Mountains from a spacious living room with picture windows. Luxuriously carpeted throughout. Two large bedrooms on main floor, plus den or 3rd bedroom in high ground level basement. A quality home realistically priced for today's market at $79,900. For viewing, contact:
DES DESJARDINS
479-7161 OFF. 385-8925 RES.

FARMER
Investments & Realty Ltd.
825 Bay Street 382-2134

OPEN HOUSE
2682 TOPP AVE.
$72,900
SAT. 1:30-4:00

This large, spacious 3 bedroom home is ideally situated close to Willows School and beach. Two bathrooms, large rec room and a private patio off the den. Nicely landscaped. Plastered interior, fireplace, a real family home.
Gordon Black
382-2184 384-8250

NEW LISTING OAK BAY
$51,900

An older home completely renovated and ready to move in. New paint inside and out, new kitchen cupboards and flooring and new wall to wall carpeting throughout. This home has 2 bedrooms on the main and one down in full high basement. Drive by 2453 Eastdowne and for viewing please call:
Jim West
382-2134 595-4094

SIDNEY MINT CONDITION
$59,900

A fantastic home in excellent condition. Two bedrooms on the main with one down all professionally finished. Large lot fully fenced and landscaped at rear with sea glimpses. An immaculate home at 2033 Courser Drive. For viewing please call:
Jim West
382-2134 595-4094

SEABOARD PROPERTIES LTD.
7173 WEST SAANICH RD.
BRENTWOOD BAY 652-1141

OPEN HOUSE
4:30 to 6:30
Thurs, Fri, Sat.
6695 WALLACE DRIVE

NEW HOME. RURAL WITH TREES AND VIEWS. ALMOST 1400 SQ. FT. FINISHED. MANY EXTRAS. HEATILATOR ELECTRIC HEAT. SOME THERMOPANE. BRICK AND CEDAR FINISH. TWO 4 PIECE BATHROOMS. LARGE SUNDECK. $70,900.

PLUS

A FOUR LEVEL SPLIT IN AREA OF OTHER NEW HOMES. COME SEE WHAT YOU CAN DO WITH FOUR LEVELS TO WORK WITH. PRICE $67,500.
TO SEE EITHER HOME CALL TOME EVANS 652-2620.

PRICE SLASHED!!
TO $56,000

Reduced to below appraised value. Now vacant — This home must be sold! 3 BR — 1½ baths — full basement — Drive-in garage. Large landscaped and fully fenced lot — Patio — Greenhouse and storage shed.
Visit our Open House at 2811 Colquitz on Sat. 1:30-4:30; p.m.

or call Mike Ruddy 656-4089
Park Pacific Inv. 383-4124

N. Oak Bay

Very spacious family home with 3 bedrooms, 3 reception rooms, and special large kitchen. 2 recreation rooms down. Nice lot. Phone for details. (MLS)
$92,500
Leverton Rlty.
385-8012

BY OWNER, 2578 MACDONALD Drive, Cadboro Bay family home on large landscaped lot with ample play area for children. Trades considered. Home phone 477-3480, office 598-4575.

250 HOUSES FOR SALE

KNOWLES REALTY LTD.

4379 FIELDMONT
1 year old three bedroom home. Floor to ceiling white rock fireplace in living room. Downstairs has den and roughed in Rec Room. Carport, extra parking, landscaped. Priced at: $68,900. MLS.

$51,900
Two bedroom full basement home near Hillside Mall. Fireplace in living room. Large kitchen. High location with views of Olympic Mts. MLS.
Kris Gudjonsson
384-8101 res: 595-3022

1561 McMORRAN
(Gordon Head)
3 bedroom home in "as new" condition. Crawl space with furnace and concrete floor. Appliances included — just move in. Realtors may go direct. New. MLS.
JOE PERCIVAL
384-8101 383-1493

CHECK VALUES

Want to live in South Oak Bay? Let me show you a 3 bedroom, older home that offers some of that old charm at a price you can afford. Only $63,000. MLS 18522.
KEN PORTER
384-8101 Res. 656-5235

TREMENDOUS POTENTIAL

New Gordon Head listing offering 1458 sq. ft. of bungalow on a half acre lot. Some seaview — a good solid home with 3 bedrooms, a large living room and separate dining room, full basement. Realistically priced at $72,500. (MLS) Full details from:
KEN PORTER
384-8101 Res. 656-5235

PERFECT RETIREMENT

Spotless 2-bedroom home with large well-kept fenced lot. Separate garage. Superbly maintained. An excellent starter or retirement and within reach at $49,900 MLS.
KEN PORTER
384-8101 Res. 656-5235

Century 21 REAL ESTATE
PRINCIPAL PROPERTIES
4088 SHELBOURNE
477-9514

UNIVERSITY

2,300 sq. ft. beauty, 4 bedrooms, 2½ bathrooms, den, large recreation room. Phone to view this spacious quality home and make an offer now. Exclusive with MARGUERITE HOBBS, 477-9514 OR 592-0022.

OPEN HOUSE
5823 WILLIAM HEAD RD.
SAT. 1:30-4:30

Beautiful waterfront, ½ acre with a different and delightful 3-bdrm home. Calif. stone FP in LR. Unique stone FP in large fam. rm. 2 full baths — best hardware and fixtures throughout. See this quality home Sat. OR for prior viewing call JEAN LAMBERT 656-3426 or CLARE PALMER 383-9181.

WATERFRONT

3 Br. Home, 1½ Bath on over ½ acre. Lochside Drive. $115,000. Phone HUGH MUNRO, 477-2803.

NORTH OAK BAY

4 Level Split — 4 Br. — 2½ baths. Immaculate. Price $102,900. Phone HUGH MUNRO, 477-2803.

PRICE
$47,900
PRICE
$47,900
PRICE
$47,900

PRICE is the attraction on this 3 BEDROOM, 1½ BATH, STRATA-TITLE ½ DUPLEX (You own your own side). It is LOCATED IN GORDEON HEAD, CONVENIENT TO ALL SCHOOLS, SHOPPING, TRANSPORTATION and RECREATIONAL FACILITIES. It is in EXCELLENT CONDITION THROUGHOUT and was RECENTLY REDECORATED. A GOOD FRIDGE and STOVE MAY BE INCLUDED. 2 ADDITIONAL ROOMS may be finished off in the basement area (one could be a family room with patio). A LARGE MORTGAGE IS AVAILABLE and may be assumed by a qualifying purchaser. THE STREET is a busy one, but there is a LARGE, PRIVATE, MOSTLY FENCED REAR YARD, and THE PRICE IS FAVOURABLE!
FOR VIEWING and SALES INFORMATION
PLEASE CALL OWNER:
FIRESIDE HOLDINGS LTD.
478-9475

Century 21 REAL ESTATE
J. D. BOSDET LTD.
120 - 727 JOHNSON 386-3128

OPEN HOUSE
SAT. 1:30 -4 P.M.
3049 WASHINGTON AVE.
TWO BEDROOM

Cozy cottage on well kept lot. Living room with fireplace and wall to wall carpet, large bright kitchen and 4 piece bathroom. Stove and fridge included. Separate tool shed and workshop. Asking $46,800. ML 19395.
Washington Ave. ML 19395.
384-9069 AL TASSIE 386-3128

OLDER TUDOR STYLE HOME, corner lot in low tax Esquimalt. 3 bedroom, 1½ bath, wall to wall, fireplace, solid fir panelling, full basement, attic storage, fridge, stove, washer, dryer. On bus route, close to schools. Large fenced yard, garden and fruit trees. $55,000. Phone 384-6339.

250 HOUSES FOR SALE

Island Homes Ltd.
2504 DOUGLAS
386-7545

NEW HOUSES BUCKINGHAM PLACE

Off Arbordale, Upper Shelbourne.
$64,700 to $71,800
OPEN TO VIEW
Mon. to Fri., 7:00-8:30 P.M. and SAT., 2-4 P.M.
Hucker-built — 3 Bdrms., 1½ Bthrms.
Good development space down, includes, wash-dry hookups, TV and phone jacks. For further details call:
J. C. BAXTER or J. BARTON
386-7545 (24 hrs.)

LOOK

Brand new, 1800 sq. ft. of living area. Fourteen hundred finished. Three big bedrooms, master extra large. En suite, walk-in closet. Thermo windows and doors. Carport, sundeck, 3 blocks to university. Close to all levels of schools, bus, stores. Priced well below market value at $54,900. But come out and see for yourself. Will be three from 1:30 to 5 and 6:30 to 8 daily, Sat. 1:30 - 5. Prior inspection, Mr. Drew, Mr. Eldridge, 386-7545 anytime. Island Homes Ltd.

SEA VIEW
SEA VIEW

Lovely 3 bedroom home with extra bedroom and bath in high basement. Large living room with glass doors to sundeck. Breakfast area in modern kitchen with built-in appliances, two fireplaces, three baths, double car port. Large lot. Full price $89,000. To inspect please call:
Lloyd Ellis
658-8222

JACK MEARS
OAK BAY REALTY LTD.
"The Professional People"
2194 Oak Bay 598-3321
3618 Shelbourne 598-3344

OPEN HOUSE
1148 CRAIGFLOWER
THURS., FRI., SAT.
1:30 to 4:00
Three bedroom home with in-law suite down in good rental area. A comfortable home one block from park and across from golf course. Lovely fenced garden with patio and privacy screen at front. $64,500. MLS 18775.

OAKCREST
In a fine area of family homes this 3-4 bedroom could be yours. Lovely living and dining to enhance your furniture. Large family room, 1½ baths. All this for asking price of $64,900. For private showing please call: BETTY McFARLAND or PHYLLIS COUTS at 598-3344.

SATURDAY, SEPTEMBER 4th
2-4 P.M.
OPEN TO VIEW
630 Senanus Drive
Central Saanich
North End of Mt. Newton Cross Rd.
A fine country tudor style home of about 2211 square feet built in 1965—offering 5 bedrooms, living room, 20x14 dining room, kitchen with family room, recreation room. Set in a lovely four acres with 30 feet of waterfront on Thomson Cove. Offered at $123,000 (terms).
PETER NASH, 598-3321.

1303 BAY STREET
$56,500
Immaculate 3-bedroom home 1½ bathrooms—living room dining room with corner fireplace—full high basement with Rec. Room—D.I. Garage. A must to see inside view with:
RUTH OR BEN BENNETT
598-3321 592-6257

BB BROWN BROS. on BLANSHARD
"People Helping People"

OPEN HOUSE
338 Davida St.
Thurs. & Fri.
Sept. 2nd & 3rd
1:30 to 4:30
Owner Moved
Action Wanted

CUTE 2-BDRM BUNGALOW IN MINT CONDITION IN AND OUT. NICE OAK FLOORS IN LRM, AND 1 BDRM. W-W CARPET IN 2nd, BRIGHT KITCHEN WITH SEP DINETTE. W-D FACILITIES IN UTILITY RM., PLUS EXTRA RM. SEP. ALMOST NEW WORKSHOP WTH POWER. MLS No. 19254. $47,900.
DOUG LAWSON
In Attendance
595-2486 or 385-8771 (Anytime)

OPEN HOUSE
In Willows
2732 Thompson Ave.
Thurs. 2:00-4:00

NOW IS YOUR OPPORTUNITY TO MOVE RIGHT INTO THIS COMFORTABLE 3-BDRM HOME IN A MOST SOUGHT AFTER AREA OF OAK BAY. FOR A PRIOR VIEWING CALL NOW. MLS. $62,500.
YOUR HOST IS JIM McNAUGHT
592-0285 or 385-8771 (anytime)

COLWOOD
527
ALLANDALE

3-br. Custom post and beam 100x120 ft. lot, 1258 sq. ft. A nice plan with features including brick veneer, main laundry room, beautiful trees. Full height basement with pool room and rec. room. Separate garage. MLS 18397.
Phone G. Davies, 478-5588, 598-5992
B.C. Land

$65,900

You won't find better value in Gordon Head. This 8-year-old 3 bdrm. home has a finished rec room and 4th bedroom and is on an extra large 70x140' lot. For viewing call BRUCE WILKIN, 592-2407 or res. 383-6372.
WHYTE & GOWER
OAK BAY PROPERTIES LTD.
2227 Oak Bay Ave.

SOUTH OAK BAY
1269 ST. PATRICK ST.
2500 sq. ft. of comfortable spacious living, 4-bedroom family home, living room, formal dining room, large kitchen, 2½ baths, den garage for 2 cars in full basement, by owner. 598-2697.

REDUCED $56,900
3-bedroom modern home on large lanscaped corner lot in View Royal. Quick possession. ML 18828.
DOUG PAYNE — 383-4819
BOWDEN REALTY — 383-5524

BRENTWOOD BAY (NEW)
1325 MARCHANT RD.
3-br., 2 baths up
2-br., 4-piece bath,
and full suite down
OWNER WILL SHOW
anytime 652-3753

$58,500, 5 BEDROOM, LARGE professionally finished recreation room, well landscaped, excellent financing. By owner. 388-4660.

TOD-HACKETT
CONSTRUCTION LTD.
Days 384-1101 Nights 477-5554

250 HOUSES FOR SALE

BLOCK BB BROS.

OPEN EVENINGS AND SATURDAYS

882 NEWPORT
OAK BAY. Absolute quality, 5 room bungalow. Tudor with brick entrance, custom draperies, crystal chandeliers. Gourmet stove and fridge all inc. Full bsmnt, and 2nd bath and rec. Offered at $74,900.
OLIVE L. MARTIN
386-3231 479-8913

AN OFFER TO SELL
This up and down older duplex and suite in the bsmnt, on a small lot in Pembroke area, was bringing $775 p.m. Now vendor kept it vacant for quick sale and possession. Needs a bit of clean up job and fixing, a real gift for handyman. No price tag attached, appraise yourself and make a reasonable offer which won't be rejected, near to town and country shopping centre.
KEHAR DHAMRAIT
386-3231 477-5675

BRAKE ON
Read this, call and get out to see it, a beautiful conversion of four lovely self contained suites. Three 1-bdrm and one 2½-bdrm. rented for $701 p.m. Corner fenced lot in quiet Jubilee area. Separate parking and garage, offered at bargain price of $66,900 with $15,000 down. Vendor will carry at C.t.R., live free with renting other three.
KEHAR DHAMRAIT
386-3231 477-5675

DON'T KILL . . .
YOURSELF. Be sensible. how long can you fight with high mortgage rates to keep up your fake prestige, the only thing you need is a roof over your head, do it easy way, buy this beautiful ground level 2 bdrm condominium recently painted and decorated with W.W. carpeting, close to grocery store, transport. Beat the rising prices, call now.
KEHAR DHAMRAIT
386-3231 477-5675

OAK BAY, WILLOWS
$57,500 Good solid family accommodation in excellent area. 3 bdrms., two baths, full bsmnt with extra bdrm. Re-wired, copper plumbing, new furnace, new H. Water tank and extra large manicured lot with very productive vegetable garden and fruit trees. Open to offers, early occupancy.
386-3231 NORA STOW 384-5765
BARB MacDOUGALL 658-5702

BRENTWOOD BAY
See this new home of top quality construction in quiet Brentwood Bay location close to a Marina and all amenities. Main floor has 1250 sq. ft. with finished rec. room down. Electric heating with thermopane throughout and other quality features make this home a real buy. $76,900.
386-3231 JOE MADAY 477-8746

GLANFORD AREA
This is a 3 bdrm home in Immaculate condition ideally located for the family with school children or the working couple. Lower level has panelled rec room and R.I. plumbing. The large lot with rock garden offers a view of the Olympics from a convenient location within 15 minutes of downtown Victoria. Favorably priced at $66,900.
386-3231 JOE MADAY 477-8746

OPEN HOUSE
3066 DONCASTER RD.
Thurs. 2:30-4:30. I may be old, but I've had lots of T.L.C. Don't let the exterior fool you, come in and look around and you will be surprised. Recently renovated from top to bottom. 3 bdrms, modern 5 pce. bath and more. Priced to sell at $52,900
386-3231 KAREN DUBE 477-7034

NEARLY NEW
OCEAN VIEW, OAK BAY TOO, 2½ yrs. old, 3 bdrm. plus 4th down. Plus rumpus rm and extra space dn. 2 fireplaces and dining rm, L.R. is post and beam, kitchen office, garburetor, deluxe Hobart dishwasher. Only ½ blk to beach. There's a sundeck and landscaping with rock walls. $117,000.
386-3231 D. B. TAYLOR 477-9179

EVENING OPEN HOUSES
Tues., Wed., Thurs. evening, Halliday Place, off Tyndall, 6:30-8:00. Three new, large homes, all 3 bdrms, 1½ baths, full bsmnt with R.I. fireplace and plumbing. Homes have views of city and mountains, sundecks, carports, 2 double, quality cabinets and finish. Priced from $68,900.
386-3231 D. R. NELSON 478-1847

OPEN HOUSE
NORTH OAK BAY. 2097 Renfrew (off Henderson Rd.) Thurs. 2-4:30. 4 bdrms, split level, family home in this prestige area near University. Home features 1½ baths, F.P. in large rumpus room. private back yard with cement patio, lovely landscaping, a truly fine home, asking $94,750.
386-3231 D. R. NELSON 478-1847

SAVE MONEY
Do it yourself! This 1840 sq. ft., luxurious, one level home itself is completed. Owner has started on an enclosed 12x48 sundeck overlooking a 20x40 pool, but has not had time to finish it. A large garage needs siding, which is there, installed. You can trade up, owner will accept a large second, or knock down the asking price of $95,000 by doing some of the work yourself. Lot is .64 acre and has a wonderful sea and mountain view.
386-3231 TED PHILLIPS 656-5337
SHERRY KAYRA 479-7293

INSTANTLY APPEALING
$63,500. Here's HOME CONTENTMENT! (1260 sq. ft plus separate in-law accommodation). This 3 bdrm home has superb location plus charm. Mother can keep an eye on the children (or TV) in the family rm without leaving her kitchen. Living rm and dining rm are separated by a corner fireplace and both overlook restful back garden. Sliding glass doors off liv. room to patio for barbecuing and sunning. In-law suite has own bath and sept. entrance. MT. TOLMIE AREA. Owner transferred. Don't miss seeing this home before you buy.
MARGARET PRICE
386-3231 477-1941
ETHEL HARVEY 479-4233

SHORT OF CASH?
We will provide you with $100 a month for one year against the purchase of this attractive 2 bdrm condominium. Located just one block from the University of Victoria. Large L.R. with private balcony. fridge, stove, washer, dryer, garburator and drapes all included. Building provides underground parking and other amenities. Listed at $44,500. For full information call:
656-5584 BILL MOSHER 652-2868

REDUCED
From $67,500 to $63,900. Must be sold! A quality home in Colwood 3 bdrms, 4th in down area including family room. Hardwood floors throughout. Not yet 4 yrs old. Phone now for particulars
MARGARET PRICE
386-3231 477-1941
ETHEL HARVEY 479-4233

SIMPSON SEARS
One blk from shopping, bus stop next door. This bright little home has a lot going for it. 3 bdrms, no bsmnt, that's good for the older folks, price good for the younger ones. Clean, that's good for all. Asking $49,900.
386-3231 BING RICHARDS 385-3806

DUPLEX POTENTIAL
This little bird nests on 80x134 lot that is enclosed on three sides by trees and next door to a beautiful duplex. Potential, quiet and extras such as fridge, stove, drapes, and garden tools. Hurry.
386-3231 BING RICHARDS 385-3806

SIDNEY ONE LEVEL
You may have passed by this modest looking home without realizing the exceptional value it offers. You'll find 3 bdrms, 5 pce bath, lge country kitchen, spacious dining and living rooms all spread out over 1214 sq. ft. 7 yrs old with beamed cathedral ceilings. F.P. pleasant lot, storage shed, etc. now for sale for $56,500.
JERRY VANDER ROS
386-3231 592-7765

250 HOUSES FOR SALE

BLOCK BB BROS.

OPEN EVENINGS AND SATURDAYS

CARPENTER OWNED
Perfect family home in Simpson Sears area. Bright cheery kitchen with lots of cupboards. New wall to wall in all 3 bdrms, hallways and living room. Large back yard with double carport. Priced at $51,900.
386-3231 JERRY VANDER ROS
592-7765

3 BEDROOMS
$48,900. Available immediately is this well maintained home close to schools and shopping in Langford. Recently redecorated, new brick FP, full bsmt. and large level lot.
478-5561 SAM SMITH 478-1619

ESQUIMALT VIEW
Overlooking Esquimalt Harbour. 1200 sq. ft. on main floor. Legal bsmt. suite, parklike setting on two lots with option on 3rd lot. Good financing for details call:
478-5561 BOB PAUL 478-2477

¾ ACRE VIEW HOME
Finally a home offering so much with a low asking price of $55,900. High secluded lot surrounded by oak and arbutus trees with a 3-bedrm. home in excellent condition. Sliding doors off master bedrm. onto private patio. Attractive corner FP, spacious LR, good size greenhouse.
478-5561 MIKE REID 478-6650

OPEN — 1355 GLENRIDGE
7:00-9:00 Wed. and Thurs. Three-bedrm., full bsmt. $59,900.
478-5561 DAVE REID 478-7375

LARGE FAMILY
Large lot, nice 3-bedrm. home with 4th including built in bunk beds in full bsmt. Enclosed sunporch ideal for growing plants. Offers to $59,900.
NORMA SAUNDERS
478-5561 478-9182

DOUBLE REDUCTION
The owner of this 3-bedroom home located in the West Bay area of Esquimalt has given us two price reductions in two weeks. This refurbished and modernized home has electric heat, aluminum windows, W-W carpet and 1½ baths. Close to schools, sport centre and bus. Reduced to $46,500.
HUNTLEY WRIGHT
477-1841 477-0897

GORDON HEAD TWO-BEDROOM
Its not new but this could be your ideal retirement home. You'll love this two-bedrm. bungalow with its cozy fireplace and W-W carpet in living room. Underground sprinklers service your small orchard on approx. 1-3 acre. Pick your own grapes off a trellis attached to your garage.
HUNTLEY WRIGHT
477-1841 477-0897

6776 WENDONNA PL.
OPEN 2-4:30 THURS.
Quick poss'n. Ideal family home near Butchardt Gardens. 4th bedrm. down plus family room and den. Mother will love the kitchen with built-in dishwasher. Dad, the landscaping is done. Plus extra parking. $25,000 1st, vendors may carry a $10,000 2nd. $65,900.
477-1841 BILL REMPLE 658-5794
RON KERFOOT 652-2594

LEXINGTON
$76,900
New spacious executive, 4 bedrms., 3 baths, R.I. rec. room, with fireplace. Quality built by well known builder.
MRS. ANNE EDGINGTON
477-1841 477-4531

MULTI-CHOICE NEW HOMES
Very viewable, ready for inspection, above average in every way. Situated in our fine Lexington Ave. development off Edgelow. Prices range fdom $77,500 to $97,000 with sufficient variety of design to suit every taste.
477-1841 ROBIN ESTLIN 652-5886

AFFORDABLE ON ASTORIA ST.
At $48,900. An excellent older 2 storey home off Maplewood. Approx. 1,400 sq. ft. with 3-bedrms., spacious kitchen, separate laundry, sunporch with spare room off. Extensively redecorated, bright and cheery.
477-1841 ROBIN ESTLIN 652-5886

WATERFRONT 1 1-3 ACRE
Not much water frontage around any more so this small parcel with a 2-bedrm home is a good buy at asking price of only $62,500. Great view from any part of the house. Make an offer, it may be accepted.
477-1841 R. BOURDIN 642-4150

GLEN LAKE DUPLEX
$72,900
1200 sq. ft. each floor, all w-w, 2-bedrm each, with fireplace in upper unit. A very quiet area of new homes. Now rented upper $375, lower $275. Make an offer. Call:
RENE BOURDIN
477-1841 642-4150

APARTMENT SITE
$27,550 SQ. FT.
Plans, permits all ready to go, financing approved for a 25-unit townhouse, complex. What offers on asking price of $250,000. For further information or plans, etc., please call:
477-1841 R. BOURDIN 642-4150

3 TOGETHER
$54,900 EACH
Three 3-bedrm townhouses close in. Walk to Mayfair, Woolco or even downtown. Very well designed, lots of plumbing, closed in garage, full basement, balconies, blacktop. To view call:
477-1841 R. BOURDIN 642-4150

966 TATTERSAL
FRI. and SAT. 2-4:30
Well kept stucco bungalow, full basement, separate garage, double paved driveway, garden, all in popular, close to Woolco area. Check it out with me anytime.
477-1841 RAY ATKINSON 477-7052

GORDON HEAD OVER ½ ACRE
Split level on ½ acre, subdividable with 4 additional lots. Spacious liv. rm with massive old brick fireplace, L-shaped dining room, 2 bedrms up and 2 down, rec. room, carport and sundeck. $120,000.
477-1841 ERNA ELLSAY 477-5705

$51,500
Ranchette bungalow in beautiful Sidney. Land of the free. Relax in the quiet atmosphere of this spacious 2-bedroom bungalow. Clear title. Only 4 years old. Beautifully carpeted. Call to view
MRS. PAT FORBES
477-1841 477-1781

COSY COTTAGE
Immediate poss'n, 2-bedrm. All the renovating has been done for you. Carpeted throughout, compact kitchen, extra wide sliding glass to sundeck. Ideal for the young couple or single person. $39,900.
MRS. PAT FORBES
477-1841 477-1781

2855 CEDAR HILL RD.
THURS., 2-4 P.M.
Compact 2-bedroom starter or retirement. Cosy living room with fireplace and wall-to-wall carpet. Nice bright kitchen, basement with workshop and extra room. $49,900.
477-1841 RUTH STIRLING 385-4223

BUYER'S CHOICE
Two homes in desirable Gordon Head area. Either which may be occupied immediately. Number 1-4335 Torquay Drive. Three-bedroom, family room, office or 4th bedroom, hot water heating. A cozy house with large kitchen, $54,900.
Number 2-1690 Sheridan Ave. Three-bedrooms. Office or 4th bedroom, drive-in garage, fireplace on quiet cul-de-sac. Reduced to $59,900. Both houses close to good schools, shopping centers, Rec. centre, University, both sewered and good condition. Phone 477-5530 any time for appointment with owner.

CHAMPION REALTY LTD.
For Appraisals and Consultation
813 Fort St. 388-4477

250 HOUSES FOR SALE

WHITTOME'S
ROYAL OAK BRANCH
4520 W. Saanich Rd.
479-1667

OPEN HOUSE THURS. 2-4 P.M.
NEW HOME LOCATED AT 3904 QUADRA. This is excellent value and difficult to match today. It has exterior of stucco and cedar siding, 1216 sq. ft. on main, 3 bedrms (master ensuite), full high basement, large sundeck on south side. Attractive lot with large trees at front and to rear of house.
479-1667 Wilfred Davis 658-8884

OPEN HOUSE
3878 Cedar Hill X-Rd.
THURS. and FRI.
2-4 P.M.
Follow our signs along the long driveway to this brand new quality home with 3 bedr. and full basement, living and rec. room with fireplace. Large ground level entrance foyer. 2 car carport and superb location. Close to all amenities.
479-1667 Edith Gutemar 598-7053

4.66 ACRES
DR. BY 6180 OLD WEST RD. Charming traditional 3 BR., sep. D.R., L.R. with F.P., country style Kit. home of 1500 sq. ft. Gorgeous property, very suitable for market garden development. Asking $125,000. ML 18063.
479-1667 CATHY ATKINS 479-5427
479-1667 BRIAN BROWN 386-1234

ROYAL OAK
$49,900
Attractive five-room bungalow on 60x128 ft. lot. This well maintained home is so convenient to School and Royal Oak Shopping. There are two bedrooms, L shaped Living-Dining Room plus breakfast area in Kitchen. Attracted car port. High crawl space-room for storage and furnace. Full price $49,900. For inspection call Cliff Stretch, 479-1667 or 592-3969.

ROCKLAND
High location taking advantage of the beautiful islands, mountains and ocean view (Mt. Baker too) in the day — a magnificent display of lights at night. This unique 3 bedroom, 3 bath home (with hot water heating) built for the present owner has many unusual features certain to appeal to the buyer not wishing the average mudane type of home. The .39 acre lot is nicely treed offering seclusion. Priced at $117,500
479-1667 Lillian Hendy 479-4938

DON'T MISS THIS
If you are looking for a new home that offers beauty inside and out — excellent workmanship — 3 bedrooms plus ensuite. Full basement — Nicely treed lot and only $63,900 — Bus service at the door — handy to school — shops and just minutes from downtown.
479-1667 Lillian Hendy 479-4938
J. H. Whittome & Co. Ltd.
Royal Oak Branch

CLASS BRASS STAINED GLASS
SAMUEL McCLURE
$89,900
One of Fairfield's finest. 3200 sq. ft. completely restored and updated. 383-6372.

OPEN HOUSE
1591 Earle Place
CORNER OF ST. CHARLES ST.
Immediate possession of this immaculate, 3-bedroom, quality-built home in a desirable area, living room with fireplace, good-sized dining room and modern kitchen with lots of cupboards and eating area. 4-piece vanity bathroom, extra linen cupboard. Downstairs has a finished 12x30 rec room plus extra room, laundry room and 3-piece bathroom, drive-in garage. Fully fenced back yard, completely landscaped, contains fruit trees and boat port. Priced at $71,900.
Owner 598-7935

BY OWNER
$49,900
3 Bedrooms, 2 baths, modern kitchen with eating area, living room, dining room with fireplace, full basement (low ceiling), 5 fruit trees, large garden.
Oak Bay border
(1623 Amphion St.)
Open house, 4 to 7 p.m., Tues., Wed., Thurs.

BUILDER SAYS SELL
ASKING $73,900
1500 sq. ft., brand new, brick construction home on ¾-acre of easy-care lot at base of Triangle Mtn. A real buy at asking price, but will consider offers. Exclusive with:
GALE CHRISTENSON
477-0191 477-7047
Royal Trust Real Estate

For Sale by Owner
Sidney, attractive split-level home, 3 bedrms, 1½ baths, living room with fireplace, dining room, wall-to-wall carpeting, enclosed patio, garage and large fenced lot on quiet cul-de-sac. Dishwasher, fridge, stove and drapes included. Asking $61,500, open to offers. 656-1049.

BY OWNER
Architect-designed, quality constructed, 3-4 BR on ½ acre within 4-mile circle. Country-like seclusion bordering wilderness park. Newly completed, 1930 sq. ft. with extensive cedar interiors, 2 baths, fireplace, dining room 12x13, living room 16x21 with loft. For appointment to view Phone 479-3666.

BUILT BY OWNER
Fully developed, 2 year old house in Vic West. Cathedral entrance & carpet throughout. Thermo-pane windows, doors, fireplaces, bathrooms up & down, large workshop. Garage with double driveway. New fruit trees & many extras. 932 Hereward Rd.

PRIVATE SALE
319 St. Charles St., backs on to beautiful Hollywood Park. Very desirable district, shops, schools, churches, beach all nearby. 2 beds up, 1 down. Recreation room, drive-in garage, nice lot, offers invited to $55,900. Vacant possession David Foster, 382-6370.

CENTRAL SAANICH
1-year-old, 3-bedroom, full basement, split level, 1½ baths, fireplace, fenced, partially landscaped. Immed. occupancy optional. Drapes, fridge, stove included, $62,500. 1899 Seaboard Cres., 652-3649.

BY OWNER — $64,900
CHESTERLEA AREA
3-bedroom home. Finished basement. 1½ baths. Extra large lot, etc. Priced for quick sale. Please call 658-5429 or 479-4091. No agents, please.

3 BEDROOM, FULL BASEMENT, stucco home on 55x200 lot. Has dishwasher, old brick fireplace, wall to wall carpets, etc. Must be sold. 384-5929.

250 HOUSES FOR SALE

VICTORIA REALTY LTD.
386-3585

Open House
Daily 1:30-4:30
Thurs., Fri. 6-8
(EXCEPT SUNDAYS)
Only 3 New Homes Remaining
Kenmore & Llandaff Gordon Head
—3 BEDROOMS
—2 Fireplaces
—Broadloom throughout
—Triple plumbing
—Built by HUCKER
652-3363 Colin Munro 652-3383 or 386-3585 anytime.
Priced from $63,900. For more information please call Colin Munro.

OPEN TO VIEW
WED., THURS AND FRI. 6:30 to 8:30
ONE ONLY NEW HOME REMAINING
JESSICA PL.
(off Harrop and Braefoot)
CEDAR HILL AREA
$69,700
FEATURING
—No step entry
—Full basement
—1213 sq. ft.
—Two fireplaces
—Landscaped
—Quiet cul-de-sac
Quality throughout, attractive low rancher, with basement. ONLY ONE REMAINING — Victoria Realty Ltd. — 386-3585.

SHORT OF CASH
Don't let this stop you, if you have a good income I can show you a terrific selection of homes that can be bought for very little down.
NEW 3-bedroom, High Quadra $69,900
1-YEAR, 3-bedroom, Colwood $67,900
OLDER 2-bedroom, Gorge $52,900
OLDER 3-bedroom, Burnside $46,500
Please call Jack Lidstone 386-3585, res. 477-9262.

LARGE COUNTRY HOME MILLSTREAM AREA
Fine family home on a large panhandle lot, the 4 plus bedrooms offers lots of room for the kids and dogs. Kitchen has built-in oven and counter top range. Super value at only $46,900. For more information call Bruce Champion or Colin Munro, 386-3585.

Byron Price and Associates Ltd.
804 BROUGHTON ST. 385-2458

Retirement Home
Ideal two-bedroom home in spotless condition — like new. Larger than average lot. A good buy. Low taxes. About 8 miles from town, $45,000. Don Bacon, 385-2458.

COZY STARTER
$38,500
Lovely living room with fireplace, full basement, hot water heat, large bedroom and kitchen with eating area. 50x133 lot, room for expansion. TIP TOP shape. See this now with Kay Davies or Gladyce McLure. 385-2458.

Luxuriant! See . . . Believe Only $59,500
From the moment you enter the MIRRORED entrance hall you will be enthralled. 2 bedrooms and DEN or 3 bedrooms. Unusual Living-Dining room with WALK-AROUND Fireplace and DEEP-DEEP carpeting — even the kitchen with double sinks is carpeted. Master bedroom is HUGE. 4-pce. tiled bathroom. Greenhouse and large lot that looks like the GARDEN of EDEN PARADISE that is. See and BUY this new exclusive with:
GLADYCE McLURE — 385-2458

david burr LTD.
655 FORT ST. 384-9335

OPEN HOUSE
1750 Ash Road
Wed., 1:30-4
REDUCED
Don't miss viewing this modern family home in Gordon Head. Three bedrms—sunny living room with corner fireplace — guest-size dining room. Wall-to-wall throughout. Full basement with rec. room. Large sundeck, large easy-care lot. Handy to schools, shops and bus. The many other features of the fine home must be seen to be appreciated. Let me show them to you. (17643).
$79,900
W. E. (WIL) WILSON
384-9335 477-4326

PACE Properties Ltd.
1640 Oak Bay Ave. 595-2413

$59,900
GORGE AREA
MAKE AN OFFER on this IMMACULATE 4-BR 2-bathroom home with 2 fireplaces. Not a penny to spend. Excellent financing. Open most evenings. Give us a call. MLS 18369.
JERRY DOWNER
595-2413 383-3865
or 384-8075 (pager 344)

SOUTH OAK BAY
$59,500
Very attractive 2-bedroom bungalow on nicely fenced lot and only 2 blocks from the ocean. Full basement with drive-in garage. Fenced yard and greenhouse. Excellent low cost mortgage can be assumed. MLS 18338.
BRIAN HIGGINS
595-2413 592-2978

Lorenzen REALTY LTD.
50 Bastion Sq. Bus. 383-4151
FOR URBAN, SUBURBAN AND RURAL PROPERTIES. RELY ON EXPERIENCE.

$47,950
4 bedrooms, large living room, family sized kitchen, large sundeck over carport, 4-piece bathroom, washer and dryer hookup, close to all schools, buses and shopping. Large 9½% mortgage available. No agents please. Phone owner 385-1889.

Skirting A Jump!

Printed Pattern

9063 8-18
by Marian Martin

WRAP ON a glamorous skirt over a sleek front jump suit — it's a beautiful look for parties at your home or theirs! For knits, crepe, wool.

Printed Pattern 9063: Misses' Sizes 8, 10, 12, 14, 16, 18. Size 12 (bust 34) jumpsuit 2⅝ yds. 60-inch; skirt 2⅜.

$1.00 for each pattern — cash, cheque or money order. Add 15¢ for each pattern for first-class mail and handling. Send to: Daily Colonist Pattern Dept., 60 Progress Ave., Scarborough, Ontario, M1T 4P7. Print plainly pattern number, your name, address.

If you think clothing is too expensive, save and sew — send for NEW FALL-WINTER PATTERN CATALOG! 150 styles — lots of exciting quickies. Free pattern coupon. Send 75¢

Instant Sewing Book $1.00
Sew + Knit Book $1.25
Instant Money Crafts $1.00
Instant Fashion Book $1.00

Patchwork Beauty

883

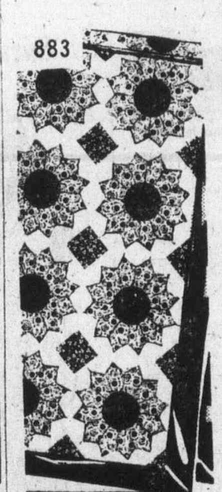

by Laura Wheeler

Use scraps or same colors throughout for this beauty.

Attract all eyes with this 5-patch quilt with its intriguing play of shapes and colors. Pattern 883: patch patterns, charts, directions, for 76x112" twin bed; 88x112" double.

$1.00 for each pattern — cash, cheque or money order. Add 15¢ for each pattern for first-class mail and handling. Send to: Daily Colonist Pattern Dept., 60 Progress Ave., Scarborough, Ontario, M1T 4P7. Print plainly pattern number, your name, address.

NEW 1977 NEEDLECRAFT CATALOG has 225 designs, 3 free patterns inside. Knit, crochet, crafts! Send 75¢

Stitch 'n Patch Quilts $1.25
Crochet with Squares $1.00
Crochet a Wardrobe $1.00
Nifty Fifty Quilts $1.00
Ripple Crochet $1.00
Sew + Knit Book $1.25
Needlepoint Book $1.00
Flower Crochet $1.00
Hairpin Crochet Book $1.00
Instant Crochet Book $1.00
Instant Money Book $1.00
Instant Macramé Book $1.00
Complete Gift Book $1.00
Complete Afghans #14 ...... $1.00
12 Prize Afghans #12 ...... 60¢
Book of 16 Quilts #1 ...... 60¢
Museum Quilt Book #2 ...... 60¢
15 Quilts for Today #3 ...... 60¢
Book of 16 Jiffy Rugs ...... 60¢

250 HOUSES FOR SALE

Castle Properties Ltd.

OPEN HOUSE
WED., 6-8
2165 WINDSOR
SXS duplex. Both sides vacant Sept. Please come and view this choice property with Hazel Campbell 386-6164 or 592-0632.

TOWNHOUSE
Look out over the fields from this well appointed townhouse, 5 minutes from Downtown, with fenced garden and sep. patio. Living rm with fireplace, 3 BRS, 2 bath. Large kitchen with eating area. Full basement for rec room. This is one of Victoria's best complexes with heated pool and cabana, paved games area. Excellent for retireds or professional people. Monthly asses. only $34. per month. All this with a 9¾ Mtge. for only $48,900. New MLS. Call Hazel Campbell 386-6164 or 592-0632 anytime.

FAIRFIELD
Vacant 3 BR home with 2 baths large 50x141 lot. Immaculate thru-out. MLS. Call Hazel Campbell 386-6164 or 592-0632. Anytime for more information.

IMMEDIATE OCCUPANCY
This thirteen-year-old home priced at $62,500 offers the type of accommodation that will suit any size family. Three bedrooms, L. room with fireplace and full height basement. Located at 4099 Carey Rd. overlooking Panama Flats. Situated on a large well-landscaped lot of shrubs and garden. Drive by and then call to view with Bob Kohlruss, 388-4563 or 386-6164.

NO-STEP
Walk to either the mall or Mayfair from this 1200 sq. ft. home. Well carpeted throughout. Comfortable L.R., sep. D.R., Cabinet kitchen, 2 B.R.s plus den with glass doors to fenced yard with 32x18 pool and deck. Can be bought with or without pool at reduced price. Only $55,000. New MLS. Call anytime to view with Hazel Campbell, 386-6164 or 592-0632.

IMMACULATE
$53,900
This lovely home has much to offer, like new hardwood floors, living room with fireplace, 2 large bedrooms, kitchen and eating area. Full basement has rec. room with bar. Situated on a large lovely lot. MLS. For more info call Rick O'Kane, Bus. 386-6164, Res. 479-5533.

LOW DOWN PAYMENT
$45,900
Nicely renovated 2 bdrm. part bsmt. home with separate workshop on well maintained lot. Walking distance to shopping and school, spotless throughout. To view call Lyle Marrington 386-6164 or 385-0302 New MLS.

2 BEDR., $43,900
1725 KINGS ROAD
Older home on 50X150 lot, in central location. 900 sq. ft. Extra space in workshop. Carport. For viewing call Ole Knudskov 598-2461 or 386-6164.

NEW LISTING
3336 KINGSLEY
Immaculate condition, 2 bedrooms, full bsmt. living room with fireplace. Large kitchen with eating area. Well treed lot for privacy. Fruit trees and vegetable garden. Be the first to see this gem only $54,900. Quickly call Irene Dalziel, 386-6164 or 477-6380. Ben Greig 598-3105.

GORDON HEAD
Large rooms in this solid 25-yr.-old home. 2 BRS on main, LR carpeted, with FP, sep DR, 2 extra BRs plus small TV room down in full bsmt. New carport at rear and easy care lot. New MLS. Call Hazel Campbell 386-6164 or 592-0632 anytime.

CORDOVA BAY
Across the road from the sea this 4 yr. old beauty with seaview from large LR with raised hearth stone F P. All carpeted. Sep. D.R. Well planned kitchen with good eating area. 3 BRS master ensuite. Extra room in high basement, partially finished Rec. Room. Workshop or another extra B.R. Lot nicely landscaped. Carport. New MLS. To view Call Hazel Campbell 386-6164 or 592-0632.

SEASPRAY PROPERTIES LTD./REALTORS

MT. STEPHEN SLOPES MUST BE SOLD
1247 ACTON ST.
HOME — 1,150 sq. ft., 4 BRs, separate DR. REVENUE — $250 mo. from the self-contained 1-BR suite. This property is well located close to town and major shopping centres. Asking $71,900. To view, contact:
386-3124 J. COLWELL 479-4670
386-3124 R. D. LAW 478-9474

Douglas Realty Ltd.
12 CENTENNIAL SQ. 385-8784

THE BEST
House on the market at $69,900. 3 roomy bedrms, dishwasher, counter stove and wall oven in kitchen, lots of counter space and table space. Well finished fully developed basement. Close to all school levels. Come and see it!
Mary McGuire Donna Vallkoski
385-8784, 24 hrs.

READY?? FOR SCHOOL
See our new homes almost complete, and ready for you before school starts. Close to Fairburn Elementary, Mt. Doug High, UVIC and racquet club. Featuring 3 bdrms., full bsmt., mstr. ensuite, beautiful new designs. Still time to pick carpets and tile. NOW IS THE TIME. CALL KEN McCANDLESS, KASAPI CONS. CO. 385-6191, 478-4606.

BY OWNER
3-year-old family home on quiet cul-de-sac. Living room with fireplace, separate dining room, large kitchen, 3 bedrooms, 1½ baths, wall-to-wall. Finished basement has extra large rec. room with fireplace and wet bar, full bath, 2 bedrooms or den; 2 patios outside, 1 with brick barbecue. Large, fenced lot Goldstream Park area. $65,500. 478-1021.

ESQUIMALT
$47,900
Must clearly make this rather attractive 3-bedroom home one of the better buys on the market today. Completely renovated with large sundeck, part basement, new furnace and wiring.
Call George Stricker, B.A. Realty Ltd. MLS. Tel. 385-1431 any time.

FAIRFIELD
By owner, comfortable older 2-bedroom home with character. Close to Beacon Hill Park, shopping, bus. Family room, pantry kitchen, stove and fridge included. Easy-care lot. Wall-to-wall carpet and unique fireplace in living room. Plumbing, wiring and furnace have been renewed. Asking only $51,500. To view call 384-9930.

OPEN EVES. 6-8 P.M.
840 BECKWITH
$64,900—4-BR home North Quadra, on ¼ acre, corner lot. Country setting but handy to bus and schools. Smaller trades welcome. Call Helen 479-1479.
BOWDEN REALTY 383-5524

PENTHOUSE REALTY LTD.
203—805 Fort St. 386-6762

250 HOUSES FOR SALE

SIDNEY REALTY LTD.
Real Estate — Insurance
Serving the Saanich Peninsula
656-3928

SELL IT THROUGH CLASSIFIED

253 COUNTRY HOMES and PROPERTIES

Western HOMES Ltd.

2 ACRES NEWLY LISTED $67,900
This is a dream come true for the right party. The 900 sq. ft. house sits high on a hill overlooking the modern barn, chicken coop, year-around pond, and fully fenced grass land; giving a 1½ ton hay yield. The house needs some finishing, but the total package is going to be hard to beat in price and setting. Hurry or be sorry M.L.S. 19449. Phone
Bill Wilson
386-3494 (24 hrs.)

"Hobby Horse" Elk Lake $119,000
Two acres of cleared level and fenced land located on a quiet cul-de-sac off Old West Saanich Rd. above Elk Lake. Two-year-old tudor style residence features three bedrooms, sewing room, den or office, large family room, 2½ bathrooms, cantilevered natural rock fireplace adn burnt sable accents in living room and dining room. A practical sized hobby farm with pastoral country views over acres and acres of rural undeveloped properties. Immediate possession possible. M.L.S
Brent D. Ewing
388-6424 (Res 658-5661)

Weiler Ave . . . Bonus!!
Cute little two-bedroom basement home in SIDNEY, just right for retirement or as a starter! Spic and span, ready to move into. Good financing. New MLS. ONLY $51,900 BONUS? 89x160 ft. corner lot with subdivision potential.

Victory Garden!
This well established 3-bedroom basement home on Amelia Ave in SIDNEY is only 12 years old and close to schools and marinas. Come and marvel what vegetables you can grow on a 71x107 ft. lot! CLEAR TITLE! MLS 17820. ASKING $58,900.
656-4000 K. DROST 656-2427
SAANICH PENINSULA PROPERTIES LTD. SIDNEY

BY OWNER BROADMEAD EXECUTIVE HOME
Rustic post and beam amidst parklike grounds. Featuring 2,500 sq. ft. of luxurious living space. Containing 3 bedrooms, study, rec. room, 2½ bathrooms and many extra features. If you are a discriminating buyer, drive by 996 Carolwood Drive and further information can be obtained by phoning:
658-5027
ASKING $124,800

4.78 ACRES Central Saanich
Cleared land ideal for houses or hobby farm. Fenced and cross-fenced — outbuildings — good pasture. Assorted fruit and nut trees. Large garden area. The immaculate home offers approx. 1800 sq. ft. 3 bdrms. plus a den. 2 full baths. Master ensuite. Excellent holding property. For details, please call. MLS
386-2111 ALAN WESTGATE 656-3423
MONTREAL TRUST CO.

NEW LISTING NO. SAANICH
1.76 ACRES. IMMEDIATE POSSESSION. Featuring: 1 yr. old, 1,200 sq. ft. home — 2 bathrooms — w-w throughout — room for future development in basement, electric heat, dble glazed windows—2-stall barn — fenced and cross-fenced — close to elementary school. Asking price $79,500.
ALAN WESTGATE
386-2111 656-3423
MONTREAL TRUST CO.

DEEP COVE ACREAGE
Five lovely rolling acres, fenced and cross fenced. Ideal for livestock. Sixteen-year-old three-bedroom home with double attached garage. Stalls for horses or other animals. Tack room, feed storage area. Really a prestige location. Asking only $119,000. Ben Greig 386-6164 or 598-3105.
CASTLE PROPERTIES LTD.

Sunny Ardmore
655 Bradley Dyne Rd.
This 1 yr old split level home provides 4 BRs and 3 baths, all situated on .6 acre lot. Close to sea and golf courses. MLS. $97,500. PADGE ELWELL 477-0141 or 477-3988.

Canada Permanent Trust Company

2.27 ACRES PARTIALLY WOODED
Unusual house SAANICH. Country living with room to breathe. Chicken house, etc., 4-bedroom house with shake roof, large sundeck, overlooking valley, 2,100 sq. ft. up and down. $78,000. By owner 652-3490. 61 Durrance Rd.

HOBBY FARM
2.08 acres, 1,180 sq. ft. house, 4 bedrooms, 1½ bathrooms, full basement, secluded by trees within 7-mile circle, $87,500. 385 Quayle Road, 479-5272, 479-5430.

SOOKE. CONTEMPORARY cedar residence on 1.25 acres, adjoining woods. 3 bedrooms, 1½ bathrooms. $52,000. 642-5508, 642-4186.

253 COUNTRY HOMES and PROPERTIES

HORSES OR CATTLE 3.54 ACRES
Large 4-bedroom farmhouse on the Saanich Peninsula surrounded by 3½ acres of gently rolling pasture land. This turn of the Century home with its porch on three sides is as solid as a rock. The land boasts excellent growing soil. New MLS offered at $89,900. Call Irene Dalziel, 386-6164 or evenings 477-6380.
CASTLE PROPERTIES LTD.

SAANICH PENINSULA PROPERTIES
For all real estate requirements
2354 Beacon Ave., Sidney 656-4000.

GORDON HULME LTD.
SIDNEY-SAANICH PENINSULA
656-1154 2444 Beacon Ave.

256 WATERFRONT PROPERTIES

CHRISTINA LAKE CHASE POINT BEACH FRONT
This is one of the finest properties in the area with 240 ft. of sandy beach and 3.3 acres of park like property with a 2 br. summer home. Beautiful clean 75 degree water all summer. Offered at $59,500. with terms available.
PETER DUECK or MIKE WESTON
386-7521

COWICHAN RIVERFRONT
Several choice parcels available from 3.5 acres at $21,500. Beautiful secluded property in the heart of our best hunting and fishing areas, and only 1½ miles from town. Contact J. P. DUECK or M. O. WESTON for more information 386-7521.
BOORMAN INVESTMENT CO., LTD.
1111 Government Street

Green Acres

3½ Per Cent
Exclusive Residential
HENDERSON REALTY
385-9741 (anytime)

INVESTORS — DEVELOPERS
2.1 Acres Residential "A" North Saanich, to include 900 feet waterfront, available to offers.
V. C. WOODWARD
385-9741 anytime

WATERFRONT ALL YEAR BOAT MOORAGE
Exclusive waterfront town house offering the ultimate in luxurious and carefree living. Very reasonable annual assessment — quality construction and in immaculate condition. Complete privacy and seclusion 2 BR each with their own 4-pce. bath. Plus a 2-pce. powder room. Large living room with fireplace — separate din. room. All appliances included. Must be sold — offers invited. For further info and viewing, please call:
386-2111 AL WESTGATE 656-3423
MONTREAL TRUST CO.

WATERFRONT
317 Stewart Ave.
This View Royal home has 4 bedrooms, a living room with fireplace, a dining room and a full basement. The well kept yard of approximately ¼ acre has fruit trees, a nice lawn and large evergreens bordering the easily reached protected bay waterfront. Close to schools and 2 blocks from bus to town. Immediate occupancy. Sale by owner. Asking $79,500. Will consider all offers. Vendor prepared to finance. Principals only. To view please phone 386-2938 or 478-9640. Open house Sat. 1-5.

SASEENOS 150' WATERFRONT
2-bedroom bungalow with the kitchen, dining room and living room facing the water. Large storage and garage surrounded by large trees. Fenced area for pets. Asking $67,500. For more information to view, call Bill Kozak 386-6164, Res. 642-3404 anytime.
CASTLE PROPERTIES LTD.

DEEP COVE WATERFRONT
Extensively rebuilt 3 bedroom Tudor home. Living room with fireplace, separate dining room. Large sundeck and workshop. Easy access to the beach with moorage buoy for your boat. $98,500. MLS 18164.
385-7721 BILL WEISS 598-8443
GARDNER REALTY LTD.

SHAWNIGAN LAKE — WEST Arm A-frame, full cement basement. Easily converted to permanent residence. 85 ft. waterfront. .68 acre wooded lot. 17 ft. travel trailer and 7x12 bunkhouse included. By appointment only. Phone 743-2756 noon to 7 p.m. Sept. 5th and 6th. Cash $58,500.

ONE ACRE
OLYMPIC PENINSULA
Interior designer's home, 3 bedrooms, 2½ baths, Many deluxe features. $92,500.
ESTES REALTY INC.
821 EAST FIRST,
PORT ANGELES. 206-457-8593

SAYWARD BEACH
Large 50x269' secluded property on waterfront. Solid bi-level lends to addition. Only $79,900. Call Hazel Campbell 386-6164 or 592-0632.
CASTLE PROPERTIES LTD.

RUXTON ISLAND
180' beautiful, protected, waterfront. Professionally designed and built Chalet styled cabin. Finished outside and walls insulated. $25,500. 112-743-5288.

DENMAN ISLAND
(Hornby Island side) 100 feet, fully serviced, good treed building site, $21,500. Owner will finance. 335-2475 or 732-5786.

HOUSE ON SAANICH INLET BY Willis Point, boathouse and cottage. Reply Victoria Press, Box 85.

COWICHAN LAKE, SELF-CONtained cabin, 24x32. 3 miles from Youbou, no agents 382-1262.

258 CONDOMINIUMS and TOWNHOUSES

3 BEDROOMS
2 BATHROOMS
$38,900
Two-storey condominium unit with own outside entrance just 10 minutes from downtown Victoria, bus each way at door. Children welcome, pets subject to approval. Main floor has entance hall, 2-pce. vanity bathroom, 19 ft LR with in-line dining and attractive kitchen with laundry. Upstairs are 3 BRs with big closets, 4-pce path and generous storage room. Price includes drapes, W-W carpet and 4 appliances. Maint. fee approx $25. Gross taxes approx. $500. (ML).
386-7521 JOHN PLATT 383-2700
BOORMAN INVESTMENT CO., LTD.
1111 Government St.

TOWNHOUSE $35,800
For an end unit this 3 Br, 1½ bathroom townhouse is one of the best values in Victoria. Small private patio, oil hot water heat, large pool nearby, and children are welcome. Located at 3638 Tillicum. Early occupancy. Wilfred Davis at 479-1667 or 658-8884.
J. H. Whittome & Co. Ltd., Royal Oak Branch

OPEN THURS.-FRI., 4-7
402-1235 JOHNSON
EASY FINANCING On this immaculate 1-BR condo. Spanish arches throughout with special decorating in kitchen, and bathroom. Modern well constructed blds. with underground parking, rec room and hobby room make this a pleasure to show. WHY PAY MORE. MLS 19172. $34,900.
595-5171 ROBERTA HOBSON
CANADA TRUST

OCEAN VIEW
1-B.R. suite in adult orientated suite. Top quality new carpet and rosewood panelled living room. Sauna, roof-top patio and in-suite storage. MLS. 592-1190. JOR HAMILTON 592-2431, Lansdowne Properties.

258 CONDOMINIUMS and TOWNHOUSES

WHITTOME'S
1111 BLANSHARD 388-4271

CORONADA
1325 HARRISON
5 Blocks East of Downtown Victoria—all corner suites with utility room suitable for washer and dryer and small deep freeze.
2-BEDROOM — $45,000
OPEN DAILY 1:00 to 4:30
388-4271 Ted Radway 477-6176

TOWNHOUSES WITH FIREPLACES
$47,000 - $49,900
A fireplace makes a home. Drive over the bridge to 517 Dalton St., turn right at the Princess Patricia. Come and compare the quality. You are in for a surprise!
DAILY 1-4:30
(Except Sunday)
KEITH BRAID
382-3866 388-4271

Fireplace $1,900 Down
Asking $32,950
MONTHLY maintenance $21.70
1 Bedroom Adult Condominium complete with ensuite, laundry room fitted with washer and dryer. Call Buster Eales 388-4271 Res. 595-8643

TRANSCONA
—1200 sq. ft. plus large balcony
—fireplace
—two full bathrooms
—2 large bedrooms
—washer and dryer in suite
—stove, fridge, sun drapes
—covered parking
—privacy, only 12 units
—separate entrances
—only $47,000
Bus. 388-4271 Res. 595-2154
I. G. LIDSTONE

SAVOY
You'll find comfort, security and a good investment in this all concrete building. A most sought after location containing 1 bedroom on the sixth floor. Right in the heart of the city. To view by appointment call 388-4271 anytime or 595-2154.
I. G. LIDSTONE

$32,900
MOVE TOMORROW
Very cheerful 2nd floor 1 bedroom suite in immaculate condition. Attractive building, convenient location, excellent for shopping, transportation and Mt. Tolmie Park. offers considered. MLS 18040. Call:
ELEANOR SANDERSON
384-9610 388-4271
J. H. WHITTOME & CO. LTD.

JACK MEARS OAK BAY REALTY LTD.
"The Professional People"
2194 OAK BAY 598-3321
3618 SHELBOURNE 598-3344

OPEN HOUSE
21-477 LAMPSON STREET
SAT. 1:00 to 4:00
If you want the ocean, shopping, schools and a sports centre close at hand on a bus line — then this 3 bedroom home is for you. Make an offer on $33,500. For further information or viewing please call: PHYLLIS COUTTS or BETTY McFARLAND at 598-3344.

SPACIOUS—$51,000
There is plenty of living space in this 1161 sq. ft. two-bedroom suite with en suite plumbing off master bedroom. Quality off white carpets throughout. Your own washer, dryer, fridge, stove, dishwasher and garburator included. Use of games room, Sauna, Swirlpool and Hobby room. One small pet considered. A block from ocean. To view please call: RUTH DAVIES at 598-3344.

NEW, TWO BEDROOM SUITE CLOSE TO DALLAS ROAD
Featuring living room with fireplace, dining room, fully equipped kitchen, 1½ bathrooms, washer and dryer fitted in the apartment, games and hobby rooms, sauna, and swirlpool. Storage lockers and your own covered parking space. Asking $53,500. For further information please call: DENNIS BERRY at 598-3344.

IF I WANTED TO BUY
A one-bedroom condominium with a sea view, easy distance to parks, stores and transport, priced $43,500, I would call now: JOHN JENKINS either at 598-3344 (Bus) or 598-5767 (Res.)

BRIGHT, SPACIOUS 2 BEDROOM CONDOMINIUM—$53,500
Furniture arrangement is no problem in this extremely well-planned corner unit. Only one block from the sea in James Bay. Deluxe features include a self-cleaning oven, garburetor, in-suite washer and dryer and loads of cupboards and storage space. To view this very livable home, please call: LEANORE JACKSON at 598-3344.

ASKING $22,000
For this bright one bedroom condominium just minutes from town, close to all conveniences. 5 years young building, easily financed with low down payment, this is economical living at an affordable price. Call:
598-3321 JOHN MEARS 598-7809

BEAUTY!
From $56,300!
HARTLEY COURT
Open daily from 1 to 9 p.m.
NEW CONCEPTS
in Townhouse living . . .
132 Ontario Street—James Bay
appearance — style and feeling of a custom house . . .
convenience of a condominium . . .
maximum privacy
minimum strata involvement
solid investment
H & J HART CONSTRUCTION
386-8855 (24 hrs.)

QUALITY SUITE
This spacious 1 Br. plus den condominium is conveniently located right downtown in the Savoy. Attractively decorated and priced just right at $49,900. This suite could be what you are looking for. I will be pleased to show it to you. Call Irmgard Knudskov at 386-6164 or 598-2461.
Castle Properties Ltd.

258 CONDOMINIUMS and TOWNHOUSES

ORCHARD HOUSE

Luxury Living in Victoria's Tallest High Rise

Studio from $22,100
1 Bedroom from $28,000
2 Bedroom from $50,000
Open 2-8 Daily
Saturday 1-6
Sunday 1-6

647 Michigan St.
382-8231 382-8232

OPEN HOUSE

MONDAY THROUGH FRIDAY 1 p.m. - 4 p.m.

THE SAVOY

777 BLANSHARD ST. (AT McCLURE)

Prestige long-life concrete construction building right DOWNTOWN. These are luxurious apartment homes in a quiet dignified atmosphere. Underground parking. Excellent financing. Studio one-bedrooms from $33,000. Call 383-1821 or 477-8749.

Park Pacific Investments Ltd.
383-4124 anytime

SPENCER CASTLE
2910 COOK STREET

A Unique Luxury Complex
PRICED FROM $70,500
—2 BDRM., 2 FULL BATH CORNER SUITES. minimum 1345 sq. ft. spectacular views
—6-STOREY CONCRETE AND STEEL BLDG.
—4½ ACRES OF LANDSCAPED GROUNDS
—GUEST HOUSE offering: 7 en suite bdrms reception facilities large indoor swimming pool, saunas.
BUY DIRECT FROM BUILDER
OPEN TUES. THRU FRI. 9-4
For appointment call 384-4013, 598-1060
Danzo and Franco Holdings Ltd.

SOUTHPORT—ESQUIMALT
PANORAMIC VIEW
Of Olympic Mountains, Juan de Fuca Straight and Inner Harbour. OWNER MUST SELL this almost new 2 bedroom suite with 1½ baths. Carefree living in this family sized kitchen with harvest gold stove and fridge. Spacious living room and diningroom. Security underground parking and many extra features. For an appointment to view call.
ARNOLD MARR 477-6233
OR
RICK KINNIS 477-9394
WESTMONT REALTY LTD.
920 Hillside
386-6796

FOR THE RETIRED FISHERMAN
On Sooke Basin Waterfront. 2 bedroom condominium on well landscaped grounds — Nice old brick fireplace, warm wall-to-wall broadloom, and views of the Basin, make this a quiet retreat close to the West Coast's best fishing. Full price $34,500. A low down payment will do. Call . . .
LORNE PEASLAND
Bus 598-5144 Res 384-9515
T. L. Mann and Associates Ltd.

SHORT OF CASH
We will provide you with $100 a month for one year against the purchase of this attractive 2-bedrm condominium. Located just one block from the University of Victoria. Large L.R. with private balcony, fridge, stove, washer, dryer, garburator and drapes all included. Building provides underground parking and other amenities. Listed at $44,500. For full information call:
BILL MOSHER
656-5584 652-2868
BLOCK BROS. REALTY LTD.

ROYAL WOODS
5 ROOMS $39,000
Ground floor suite in most attractive condominium building. Living room has pleasant outlook over flower gardens. Kitchen has all deluxe appliances, Stove with self cleaning oven, frost free fridge and dishwasher. See this excellent suite with STAN SAUNDERS 592-2407.
WHYTE AND GOWER
OAK BAY PROPERTIES LTD.
2227 Oak Bay Avenue

OAK BAY, $32,00
Quiet treed area, one block from bus, one from shopping and senior citizens centre. Well cared for 1-bedrm with your own locker just outside your door. Assessment only $36.06 per month. This is your opportunity to live a trouble free life.
MARGARET PRICE
386-3231 477-1941
ETHEL HARVEY 479-4233
BLOCK BROS. REALTY LTD.

$32,500
If you've been looking for a large 1 bdrm. suite in a convenient location, at a low price "stop" here it is. Extras include billiard Rm., swirlpool and sauna and more, to view call Rick O'Kane, Bus. 386-6164, Res. 386-6257.
Castle Properties Ltd.

INFLATION BEATER
Assumable 10% mtge. on this immaculate 2-BR suite. Dining area, quality carpeting, in-suite storage and sundeck complete this well decorated suite. Priced to sell at $42,900. MLS. 592-1190, JOY HAMILTON, or 592-2431, Lansdowne Properties.

3-BEDROOM TOWNHOUSE
In Esquimalt, close to schools and all amenities. Fridge and stove available, and new wall to wall. Very good buy. Will not last long at $33,900.
Call 383-6378 after 5 p.m.

258 CONDOMINIUMS and TOWNHOUSES

Green Acres
3½ Percent
Exclusive Residential
HENDERSON REALTY LTD.
385-9741 (Anytime)

CONDOMINIUM UNIVERSITY OF VICTORIA
One large living room, two bedrooms, dining room, nook for washer-dryer. Southerly aspect with large balcony. Includes facilities of rec. room, games room, whirlpool, sauna, bicycle room. Close to UVic and Racquet Club. Asking $44,250.
V.C. WOODWARD
385-9741 (anytime)

CONVENIENT TOWNHOUSE
Three bedroom, bath and half, in excellent condition and close to everything. Asking $44,900. Stove and fridge included.
C. ARNOLD 592-6454
J. McCORMACK 592-6214

SIDNEY
Beautiful one bedroom co-operative condominium in an excellent building at the low asking price of $33,500. Call.
C. ARNOLD 592-6454
J. McCORMACK 592-6214

Whyte & Gower
Oak Bay Properties Ltd.
2227 Oak Bay Ave.
592-2407

"VICTORIA'S LEADING CONDOMINIUM BROKERS"
OFFERS A CHOICE OF NEW SUITES
— Waltham House $44,500
— Wembley Manor — From $46,000
— Villa Royal (Leasehold) From $23,000
— Village Oaks — From $42,000
— St. David St. Townhouses From $75,000

FOR MORE DETAILS SEE DISPLAY AD FINANCIAL PAGE

BROWN BROS. on BLANSHARD
"People Helping People"

TOWNHOUSE
3-BDRM FAMILY ACCOMMODATION FOR ONLY $36,000. NEAR NEW W-W CARPETING IN THE LRM. AND DRM. 1½ BATHS, 2 STORAGE ROOMS, PRIVATE PATIO. ACCESS TO SWIMMING POOL.
JOE RICKARD 656-1628
CEC PEARCE 386-3806
or 385-8771 (anytime)

OPEN HOUSE
Wed.-Thurs. 1:30-4:30 p.m.
101-2910 COOK
SPENCER CASTLE
1400 Sq. Ft. of luxury living. Floor level suite with spacious private patio. Front and private side entrance, suitable for wheelchair with easy access. 2 large bedrms., 2 full bathrms. all appliances. Luxurious carpeting and quality draperies. Exotic decor. Large separate guest house with reception area en suite, guest rms., covered swimming pool and sauna. Price $75,900. MLS.
C. H. HOLLAND REAL ESTATE
620 View St. 386-1616 or 592-9784

ROYAL RESORT
This Royal Woods special is located on the ground floor — a quiet back corner unit of 2 bedrooms, 2 bathrooms and all the extras to make it a real country club atmosphere — let me show you the large heated in-door pool, swirl pool, sauna, showers, exercise room, two lounges, billiard room, tennis court, and hobby shop. Offered for quick sale at $52,000.
385-7721 Dale Briggs 592-3978
GARDNER REALTY LTD.

ROYAL WOODS
2-BR CONDOMINIUM
En suite, fridge, stove, dishwasher, swimming and whirlpool. Sauna, billiard rm. Make an offer. MLS 18353.

DALLAS AREA
1-BR CONDOMINIUM
Live here and you can walk to the beach, walk to work at the parliament buildings, or to the city. Only $35,000. To view the above call:
D. E. WILLIAMS
384-8124 385-9985
PEMBERTON HOLMES
1000 Government Street

OAK BAY BARGAIN
770 sq. ft. of delightful living in this bright, cheerful 1 bdrm condominium suite on second floor, facing south on Granite Street. Just 1 block from Oak Bay Village. Don't hesitate — call LORETTA HOGARTH, 592-3537 or 592-2407.
WHYTE & GOWER
OAK BAY PROPERTIES LTD.
2227 Oak Bay Ave.

DOWN PAYMENT $2,500
This 3 bedroom, extra bright corner suite has 1177 sq. ft. Large living room and dining room. Extra large belcony with southern exposure. Large storage room in unit. Within 1 block of rec centre and shopping centre. New stove and fridge included. Priced to sell at $42,500. MLS.
385-7721 KENT MacLEOD 595-4273
GARDNER REALTY LTD.

SPACIOUS 1 BEDROOM $32,500
If you've been looking for a large 1-bdrm suite in a convenient location, at a low price "stop" here it is. Extras include billiard Rm., swirlpool and sauna and more, to view call Rick O'Kane, Bus. 386-6164, Res. 386-6257.
Castle Properties Ltd.

DELUXE 1 LEVEL 2 BR. TOWNHOUSES
Adult oriented, fireplaces, appliances, patios. Open for viewing anytime. Price from $57,900. Grande Oaks, 3968 Cedar Hill Rd., or phone an owner. 477-7071.

WHY PAY RENT?
Two-bedroom condominium, L-shaped living and dining room, all carpet, laundry and storage room, fridge, stove, washer, dryer, drapes. Outside playground and swimming pool $28,000. 477-4953.

OPPORTUNITY
$1850 down. 3 berooms, 2 bathrooms, 2 level unit. Private ground floor entrance. Wall to wall. Drapes, 4 appliances. Asking $37,500. Phone Owner 477-4769.

BY OWNER
Luxury 2-bedroom corner suite, immaculate, harbor view, 10 months young, bright, cheerful all through, realistically priced. $42,700. 382-8426.

FAIRFIELD
Better than new 2-bedroom condominium. Only $39,900. Easy financing. 388-5651.

258 CONDOMINIUMS and TOWNHOUSES

VICTORIA REALTY LTD.
386-3585

Admirals Harbour-View Townhouses

933 ADMIRALS ROAD, ESQUIMALT
(Parklands Area)
PHASE ONE COMPRISES 20 TOWNHOUSES

Open to View

SAT., 12 NOON-6 P.M.
WEEKDAYS, 2-8 P.M.
PRICE RANGE: $53,500-$59,500 on the 20 units available to date.
PHASE TWO: View units priced to $79,500.
—Two and three bedrooms.
—Over 4½ acres treed parkland.
—Fireplaces.
—Carports.
—Basements in many.
—Rustic Cedar and Stucco exterior.
—Screened potios.
—Landscaped.
Quality construction throughout. CAREFREE LIVING in a superb EXQUIMALT location, 386-3585.

Century 21 REAL ESTATE
PRINCIPAL PROPERTIES
4088 SHELBOURNE
477-9514

COMPARE!
CLARENCE HOUSE — 2 BDRMS. 2 FULL BATHS, 1250 SQ. FT. TASTEFULLY DECORATED THROUGHOUT. 5 APPLIANCES. SUNNY S-SW EXPOSURE AND ASKING ONLY $55,000. JEAN LAMBERT 656-3426.

SEASPRAY PROPERTIES LTD./REALTORS
727G — Johnson St.

THE ROYAL WOODS
QUADRA at MCKENZIE
Luxurious condominium living at a price you can afford. An exceptional building with numerous amenities, located on a 5-acre fully landscaped property. We have three DELUXE PENTHOUSE SUITES available in this well located complex. For further information or private viewing contact:
386-3124 J. S. COLWELL 479-4670
386-3124 R. D. LAW 478-9474

7 EXECUTIVE TOWN-HOUSES
1740 Knight Ave. off Richmond Rd. 3 bdrm. 3 bathrm. living rm., and dining rm. with fireplace, large kitchen with eating area, 2-car parking, close to UVic and hospitals, shopping, bus route, etc. Priced from $59,900 with 10¾% financing available.

OPEN HOUSE EVERY DAY TO 7:30 P.M.
For further information call Don Oakes 478-4334. Rodger Trail 479-8847.

BUY DIRECT FROM BUILDER
Quiet Country TOWN-HOUSES
In the oaks of Oaklands, yet in the centre of the city — gracious living with private landscaped yards (500-900 sq. ft.) Complete in every detail with central halls, 3 bedrooms, 3 bathrooms, woodburning fireplaces, all major appliances and many extras. Priced from only $58,500! Just drive to the very north end of Mt. Stephen Ave. and see these beautiful townhouses at 1260-1266 Ryan St. and then call Gordon Butler at 477-5316 (24 Hrs.) for complete details. G & M BUTLER BUILDERS

Century 21 REAL ESTATE
J. D. BOSDET LTD.
120 - 727 JOHNSON 386-3128

TOWNHOUSE
Must be sold — 3 Bedrooms, 1½ Bathrooms. Absolutely spotless condition. W-W carpet. Living and dining room. Secluded patio. MLS 17217. Asking $47,900. Make an offer.
Call Alice Moore 592-4529
Ed Kraft 652-3676

OPEN THURS., FRI., SAT., 1:30-4:30
ROYAL WOODS
SUITE 413 — Spacious studio apt. Features galore. 1005 McKENZIE. MLS 19192.
SUITE 316 — 3 bedroom, luxury living. Come visit our open houses and appreciate Condo living at its best. Tennis, swimming, sauna, all recreational facilities included. 1009 McKENZIE. For prior viewing, please call:
KAREN BOHER — WIN DOUGLAS
595-5171
CANADA TRUST

ROYAL WOODS
It's called a studio, but this one has lots more. Unique design provides lots of room for living for the young at heart PLUS recreational facilities galore — just like new and ready to move into by September 15th. For viewing and for further information on this rare gem, please call:
TERRY SMOLLETT
595-5171 656-5882
595-5171 LES BOHER 388-6275
(Pager 729)
CANADA TRUST

258 CONDOMINIUMS and TOWNHOUSES

COMMODORE
141 BUSHBY
OPEN HOUSE
Mon.-Fri. 1:30-4:30 and 7-8:30
Sat. 1:30-4:30.
Live within the sight and sound of the sea. A different design for people with style in mind.
The Commodore provides everything for comfortable easy living:
—2 bedrooms
—2 bathrooms
—glassed in balconies
—fireplaces
—five Moffat appliances
—Only steps to downtown bus service
—Located on a quiet residential street
—Priced from $54,900 to $64,900
For furth information call:
JOHN BUNYAN 383-7777

CAMBELLA VILLA
229 ONTARIO ST.
OPEN HOUSE
Mon.-Fri. 1:30-4:30 and 7-8:30
Sat. 1:30-4:30
Cambella Villa Townhouses offer these features:
—all with three bedrooms
—large master bedrooms
—large living rooms
—two bathrooms
—covered parking
—Ample storage area
—all homes plumbed for washers and dryers
—stove and fridge included
—heating is individual electric
—walking distance to downtown, ocean beaches, parks, shopping and the Parliament Buildings.
—located in the heart of James Bay
—Exclusive sales agents
WESTMONT REALTY LTD.
920 HILLSIDE
386-6796

the Permanent
1125 DOUGLAS ST. and 3647 SHELBOURNE ST.

Rockland Square
949 Pemberton Rd.
Executive Townhouses
Check these features: English Manor styling, 3 BRs, 2½ baths, fireplace, large kitchens with breakfast area, 7 TOP LINE appliances, fenced courtyards, quality carpeting and appointments, 2-car parking, landscaped, sprinklered grounds, 3 floor plans available, some with basements. Priced from $108,000-$112,000.
Open for inspection WED., FRI. and SAT.
1:30-4:30 p.m.
To view by appointment phone HERB McDANNOLD 595-1177, GLEN McDANNOLD 595-6488, OFFICE 382-9191.

New 2 Bedroom
$33,900
Best buy in town, adult building, located 1½ miles from city centre. Appliances, drapes, carpeting, parking and immediate possession included. Up to 95% financing available. Call HERB McDANNOLD 595-1177 or GLEN McDANNOLD 595-6488 or OFFICE 382-9191.

Only 2 Left
Open 5-7:30
On quiet cul-de-sac at 955 Dingley Dell. Two-bedrm. suites with 1½ bath, over 1158 sq. ft. for only $40,000. An exceptional value. Just ring me in suite 101, SOPHIE HARDER 382-9903 or 477-0141 (24 Hr.) or SID HASLAM 477-1994, GRAY LAITE 656-5267. OFFICE 382-9191.

CANADA PERMANENT TRUST COMPANY

KNOWLES REALTY LTD.

"THE HILLSHIRE"
1525 HILLSIDE AVE.
is the new temporary office of Knowles Realty Ltd.,
"THE HILLSHIRE"
a NEW Condominium on the market. For those interested in viewing these DIFFERENT (5 designs to choose from), ONE and TWO bedroom condominium units. Feel free to drop in Monday to Friday from 10:00 a.m. to 10:00 p.m. and Saturday from 10:00 to 6:00. phone
384-8101
for an appointment to view at other times.
Priced from:
$28,700 to $42,000

OPEN HOUSE

Town Houses
Fri. - Sat. 2-4
$50,900
Low Down Payment
Three bedrooms, 2 bathrooms, basement, laundry area, covered parking, fridge, stove, dishwasher, feature walls, quality carpets, drapes, double glazed windows. Located in James Bay, close to waterfront, boat ramp, park, school and shopping.
101 ST. LAWRENCE ST.
386-2918 or 595-4482

REALSPAN PROPERTIES LTD.
1031 VANCOUVER ST. 388-6454

EVERGREEN HILL
1188 YATES ST.
OPEN TO VIEW
FRI., SAT., 1:00-4:30
Luxury at a price you can afford. A quiet 20-suite, 11 left, at a close to town location. Priced from $42,000-$46,000. All suites are two-bedroom, two bathroom.
DOUG MENZIES
388-6454 478-9161
BUD WALKER
388-6454 478-7420

2-BEDROOM CONDOMINIUM, wall to wall carpeting, washer and dryer. Fridge, stove and swimming pool. $28,000, offers. 384-2240.

Seamed-To-Slim

Printed Pattern

9357
36-50
by Marian Martin

Easy, slimming, lined coat. Printed Pattern 9357: Women's Sizes are 36 (40 bust, 42 hip); 38 (42 bust, 44 hip); 40 (44 bust, 46 hip); 42 (46 bust, 48 hip); 44 (48 bust, 50 hip); 46 (50 bust, 52 hip); 48 (52 bust, 54 hip); 50 (54 bust, 56 hip).

$1.00 for each pattern — cash, cheque or money order. Add 15¢ for each pattern for first-class mail and handling. Send to: Daily Colonist Pattern Dept., 60 Progress Ave., Scarborough, Ontario, M1T 4P7. Print plainly pattern number, your name, address.

If you think clothing is too expensive, save and sew — send for NEW FALL-WINTER PATTERN CATALOG! 150 styles — lots of exciting quickies. Free pattern coupon. Send 75¢

Instant Sewing Book $1.00
Sew + Knit Book $1.25
Instant Money Crafts $1.00
Instant Fashion Book $1.00

Sweatery Knit!

866
by Laura Wheeler

Be travel-ready in a handsome jacket with ribbed yoke! Just what you need for vacation travel! Knit lean-look jacket of worsted from collar down, including sleeves. Fits over everything. Pattern 866: Sizes 8-18 included.

$1.00 for each pattern — cash, cheque or money order. Add 15¢ for each pattern for first-class mail and handling. Send to: Daily Colonist Pattern Dept., 60 Progress Ave., Scarborough, Ontario, M1T 4P7. Print plainly pattern number, your name, address.

NEW 1977 NEEDLECRAFT CATALOG has 225 designs, 3 free patterns inside. Knit, crochet, crafts! Send 75¢

Stitch 'n Patch Quilts $1.25
Crochet with Squares $1.00
Crochet a Wardrobe $1.00
Nifty Fifty Quilts $1.00
Ripple Crochet $1.00
Sew + Knit Book $1.25
Needlepoint Book $1.00
Flower Crochet $1.00
Hairpin Crochet Book $1.00
Instant Crochet Book $1.00
Instant Money Book $1.00
Instant Macramé Book $1.00
Complete Gift Book $1.00
Complete Afghans #14 ...... $1.00
12 Prize Afghans #12 ...... 60¢
Book of 16 Quilts #1 ...... 60¢
Museum Quilt Book #2 ...... 60¢
15 Quilts for Today #3 ...... 60¢
Book of 16 Jiffy Rugs ...... 60¢

258 CONDOMINIUMS and TOWNHOUSES

Open House
Sat. 1:30-4:00
360 Dallas Rd.
Superb seaview 2 B.R. Condominium with bath and half. Spacious living and dining room, having thermopane fronting Dallas. Convenient kitchen crestwood cabinets. Pleasingly decorated throughout. All drapes and appliances included at reduced price of $54,900. Close to shops and transportation. MLS.
LYLE WICKS 477-5151
Swinerton Stewart Clark Ltd., 385-2481

Open House
Fri. 7-9
Sat. 2-4
103 - 1145 Hilda St.
Superb 2-bedroom home located on main floor of adult-oriented condominium. Quiet and little traffic. Master bedroom (en suite), large patio off living room-dining room. Top line appliances in bright kitchen. Excellent carpeting throughout. Covered parking. Price now reduced to $43,900. Make an appointment today to view this. it's so convenient to downtown, to buses and shopping. MLS 18209
it's so convenient to downtown, to buses and shopping. MLS 18209
BOB CARTER 598-6143
MRS. WEBB 477-3095
Swinerton, Stewart Clark Ltd., 385-2481

FARMER Investments & Realty Ltd.
825 Bay Street 382-2134

$33,900 MLS
Top Floor 1 Br.
This immaculate suite has large living room, dining room, one bedroom and fully equipped kitchen. Bright and pleasant outlook onto landscaped gardens from the balcony. The building has amenities such as sauna, swirlpool, billiard room, workshop, lounge, laundry and roof sundeck. Located at the corner of Quadra and Inverness it is only minutes away from downtown. To view please call:
Gordon Black
382-2134 384-8250

TOWNHOUSE FOR EASY LIVING
See one of the best developments of its kind in the area not too large a complex and the buildings are well spaced out with landscaped grounds. Bungalow size accomodation featuring a living room with fireplace, dining room, bright kitchen with eating area, two bedrooms, two four piece bathrooms and finished recreation room. Lots of opportunity further development in the full high basement. Two parking spaces and front and rear garden area.
$57,900
386-7521 ERIC GRAHAM 656-4489
BOORMAN INVESTMENT CO., LTD.
1111 Government St.

C.N. Montague Co. Ltd. 384-9318
1028 BLANSHARD ST

HAVEN HACIENDA
Attractive 3 BR, Mediterranean style, 2-level condominium. Stucco, shake and rock exterior, nicely landscaped. Breezeways with private entrance on each level. 1½ bathrooms, W-W throughout. Electric heating, extremely economical upkeep; fridge, stove, washer, dryer and drapes inc., on trans., and near schools. $30,500.00.
C. N. Montague Co. Ltd.
384-9318
E. Russell 656-6148
E. Kolstad 642-5315

Adult-Oriented Townhouse?
Are you tired of looking at all those boxy condominiums but want to get away from all the problems inherent in a yard? Have you been reticent to move into a townhouse fearing all those noisy young families? I may have the answer to your problems. Quiet street, lovely view, central location, 2½ years old, and best of all only:
$55,900
Barry Bowes
388-6424 (Res. 383-1540)
BAYSHORE REALTY LTD.
1006 FORT STREET

HAD ENOUGH "SUITE" TALK?
The plain facts are that this 1-bedrm top-floor unit is one of the better buys around. Only 24 units in all, this bldg. is CMHC approved and located within walking distance of UVIC and K-MART. Solid construction, solid location and solid value. Appliances and drapes included in the asking price. See it now. MLS. $34,500.
JIM TYLER
385-7761 24 hrs.
D. F. HANLEY AGENCIES LTD.

FRIENDLY NEIGHBORS EXCELLENT BLOCK
Adult oriented 2-bedroom corner suite just right for retired or working couple. No children or pets. Realistically priced at $35,900.00. To view call:
386-7521 DEL HOEGI 383-0516
BOORMAN INVESTMENT CO., LTD.
1111 Government St.

263 GARAGES FOR SALE, RENT, WANTED

WANTED TO RENT
Large garage for workshop. 385-2022 or 384-6360.

WANTED TO RENT OR LEASE. Shop 1000-3000 sq. ft. Suitable for fibreglass manufacturing. 383-1933.

265 HOUSES WANTED TO BUY

RETIRING COUPLE
Urgently required 2 or 3 bedroom home, no more than $60,000. Lady doesn't like too many stairs. Royal Oak on east of Douglas Street. Ben Greig 386-6164 or 598-3105
CASTLE PROPERTIES LTD.

LADY INVESTOR
Wants house to rent. $45,000 or less. Has $15,000 cash and can finance. Any area. Call me now!!! Ben Greig 386-6164 or 598-3105.
Castle Properties Ltd.

NO STEPS
Required for elderly couple in good area of Victoria, all cash up to $55,000. Call in confidence, Ole Knudskov 598-2461 or 386-6164.
CASTLE PROPERTIES LTD.

MAXIMUM $55,000
Family of 4 reauire a home in the city, 3 bedrms, or 2 with possible 3rd in full bsmt. Call Ole Knudskov 592-2461 or 386-6164.
CASTLE PROPERTIES LTD.

NO DOWN PAYMENT
Willing to take a '75 van worth $5000 down? Business family needs large 3-4 bedroom house. New or reasonably new with large rec. room, 477-9188 or 384-6024.

WANTED, 2 BEDROOM CONDOMINIUM in Bickerton Court overlooking patio and pool or 2 bedroom condominium or apartment on Beach Drive, ocean side, near marina. 658-5013.

PRIVATE SOCIETY URGENTLY requires large home in good condition for group living program in the James Bay-Fairfield area. Contact R Leach, 388-6291, James Bay Community Project.

CASH FOR OLDER HOMES needing repair for rentals. Phone 652-1562 anytime.

WANTED BY PRIVATE BUYER, older home. Will purchase for cash. 479-2209.

1 OR 2 BEDROOM COTTAGE, Oak Bay or vicinity. Reply Victoria Press, Box 149.

265 HOUSES WANTED TO BUY

EDMONTON HORTICULTURIST
Requires 3 to 5 acres with good soil. Wishes to grow perennials. Will consider up to $90,000 with house. Ben Greig, 386-6164 or 598-3105.
CASTLE PROPERTIES LTD.

SCHOOL TEACHERS
Just getting qualified and require 2 or 3 bedrooms with or without basement, up to $55,000. Cash to vendor. Any reasonable area. Ben Greig, 386-6164 or 598-3105
CASTLE PROPERTIES LTD.

CASH FOR YOUR HOME
Investors will pay cash for any home, any area up to $50,000. Call: GLENN NICHOLLS 598-7689 or 592-2431. Lansdowne Properties.

SMALL FAMILY
Require 2 or 3 bedroom home preferably with only a few steps. Up to $59,000. Will be cash to vendor. Urgent. Irene Dalziel 477-6380 386-6164. CASTLE PROPERTIES LTD.

WE WILL BUY FOR CASH
If your home is suitable for rental and will show a return call the sales supervisor for a quick decision.
Wall & Redekop Realty
386-2911 or 386-2912

URGENT
Needed, 2 or 3 bedrm older home with character, prefer wood siding exterior, up to $55,000. Quickly call Irene Dalziel 386-6164 or 477-6380.
CASTLE PROPERTIES

YOUNG COUPLE
With approx. $10,000 down are looking for a solid 2-bedroom home up to $55,000 in the greater Victoria area. If you can help phone Tom Raig at Castle Properties, 386-6164 or 383-9838.

72 MERCURY 2-DR. HT PLUS cash as down payment for 2-3 bedroom home, suit rental-investment. Call Helen, (479-1479 at Bowden Realty, 383-5524.

268 LISTINGS WANTED

SHAWNIGAN REALTY LTD.
Shawnigan Lake 743-5311
LIST YOUR SHAWNIGAN, COBBLE HILL OR MILL BAY PROPERTY with
743-5311 JOHN ETTEMA 743-2607
743-5331 MARIE MALBON 743-5145
Call Collect Anytime

DESPERATE
Widow requiring small home with possible rental situation in basement. All replies will be treated confidentially.
LOLA CLARK
386-2911 658-5877
Homefinders, Wall and Redekop

270 EXCHANGE REAL ESTATE

EXCHANGE
20' K and C Cruiser, 165 IN. OB., Marine Head, sleeper seats, power trim. Full canvas in excellent shape. Value $7,000. Trade as part payment on smaller motor home approx. 19-20'. Phone 598-1438.

271 LOTS FOR SALE

BROWN BROS. on BLANSHARD
"People Helping People"

SOUTH OAK BAY
$44,900
Sea and mountain views, easy build, level, 51'x110' with sewer and water on lot. Beach across road. Cute habitable cottage included. quiet location. Near bus.
GEOFF SINGLETON
592-1429 or 385-8771 (anytime)

Best View Lot In North Saanich
This site, complete with an excellent well and power, offers unbelievable views on a site of 1.08 acres. Let me show you. At $49,900 you won't be disappointed.
WELLS HOOKER
386-2111 652-3634
MONTREAL TRUST CO.

DUPLEX LOT
10,720 SQ. FT.
On main thoroughfare with side street access. Above street level with eastern vistas. Water, sewer and drainage accommodation. Very attractive at $33,900.
477-1841 FRANCES BROWN
BLOCK BROS. REALTY LTD.

ARDMORE
2 lots side by side, each approx. one acre. Good road frontage. Prices $32,500 and $31,500.
JOHN EVANS 477-4452
K. O. MOORE 385-3435
P. R. BROWN & SONS
762 Fort 385-3435

CHOICE BUILDING LOTS
Next to University in a quiet new subdivision Excellent builders terms. For any further information call:
ARNOLD MARR 477-6233
WESTMONT REALTY
920 Hillside
386-6796

A BUILDER'S BUY
Fully serviced and NHA approved building lot at intersection of CEDAR HILL and Shelbourne (Mt. Doug Park area). Asking $29,500. For further information call:
KNOWLES REALTY LTD.
384-8101 Bill Knowles Res. 656-3779

SHAWNIGAN LAKE
2 extra nice wooded lots, over ½ acre each. $13,500 and $16,000.
S. W. Anderson Ltd.
384-4833 385-0279

GORDON HEAD
Fully serviced, 6 to 9000 sq. ft. lots. A stones throw from UVic. Ready to build now. Lets build your dream home, move in for summer. Plans available. Tell us about yours. Call Ken McCandless, Kasapi Const. 386-6191, 478-4606.

BROADMEAD
In the best location on Broadmead. Seclusion with extensive seaview. Lot facing to Mt. Baker. Well elevated in quiet cul-de-sac. Many mature trees. 944 Deerwood, turn left off Amblewood. Broadmead plans available. Offers. 477-9857.

2.7 ACRES
Treed, complete privacy. Excellent area of Metchosin. Asking $40,000.
BOB PAUL
478-5561 478-2477
BLOCK BROS. REALTY LTD.

COLWOOD LOT FOR SALE. Over 25,000 sq. ft. 2452 Sooke Rd. $20,900. Leave name and number at 383-4444.

LARGE LOTS
On Cedar Hill Crossroad
Ready to build on. $31,000 ea.
384-5016 or 382-4322

SHAWNIGAN LAKE—IDEAL perc tested building lot. .41 acre on Renfrew Road near resort. Asking $17,500. 477-8424 anytime.

WILLIS POINT BEAUTIFUL ½ acre, cleared lot with well and driveway, road paved. $29,000. Owner transferred. 385-6344.

½ ACRE VIEW LOT ON Rodolph Road, Central Saanich. Fruit trees, swimming pool. $35,000. 652-2894

SHAWNIGAN LAKE
Waterfront building lot, ½ acre $25,000. Phone 592-0216 evenings.

SOOKE. ATTRACTIVE SPACIOUS properties, 2 to 3 acres, partially wooded. 642-5508, 642-4186.

LARGE LAKE VIEW LOT, spring well, plans available. $15,900. Sooke. 383-9757.

DEEP COVE, ½-ACRE SITE, drilled well, treed, cove view. Asking $33,000. 383-9788.

ONE-THIRD ACRE, METCHOSIN. $28,500. Ready to build. 478-7970.

$35,900, $4,000 DOWN, 1-3 ACRE seaview. Close in, 479-4353.

271 LOTS FOR SALE

Green Acres
HENDERSON REALTY LTD.
385-9741

LOT WITH VIEW
Watch the ferries at Swartz Bay ½ acre lot in quiet cul de sac. Ready to build on. $35,900.
BOB GIBSON 656-5153
BILL McCARTER 592-3970

CURTEIS POINT
Beautiful half acre wooded lot in this choice secluded area. Reduced to $32,000.
FRED SUTTON 652-1857

Western HOMES Ltd.

SHAWNIGAN LAKEVIEW
Slightly sloped nicely treed, with a marvellous view of the lake. On a quiet cul-de-sac, with lake access only feet away. Vendor is leaving the Island and can't build so MAKE YOUR OFFER on the asking price of $17,900. Phone
Neil R. MacDonald
386-3494 (24 hrs.)

WILLIS POINT
¾ ACRE OCEAN VIEW LOT ready to build on $29,900; $2,000 down bal. 12% P.A. $280 per mo. Phone A. Kienman for details 382-7276.

273 PROPERTY FOR SALE

Esquimalt
31,000 sq. ft. of R-2 property on Lampson St. with good possibilities of rezoning to townhouse use for 8 units. Large older character duplex on the site with good rental possibilities until development. Asking $125,000.
David Billingham
388-6424
BAYSHORE REALTY LTD.
1006 FORT STREET

SHERINGHAM OR SHAWNIGAN
1. 13 acres with beautiful sea views situated at Sheringham Point just past Sooke. Good building sites. Asking $35,000.
2. Full prepared building lot with water to the cleared site. Close to Shawnigan Lk. All the amenities available. Close to shops and Schools. Priced reduced to $14,950. For further information call: PETER BARDON 592-2431 Lansdowne Properties.

IN COLWOOD, 15 MINUTES — Victoria centre. Two adjoining ¼ acre lots. Very attrractive, with trees, greenhouse, double garage and fruit trees. 1 lot with cute older house; will sacrifice 1 lot only, or package deal. 478-5406 after 7 p.m.

274 PROPERTY WANTED

APT. SITE
Builder requires 10,000 to 100,000 sq. ft., even more for immediate development. Phone now, Kasapi Construction, 386-6191.

280 ACREAGE FOR SALE AND WANTED

HOME WITH ACREAGE AND REVENUE
This new country estate is on the market for the first time, it has 4½ acres of revenue producing crops, that can have increased or decreased income, depending upon the owners wishes. A great place to raise a family, with the built-in discipline of working the land. The home is gracious and has a beautiful setting. Interested parties may call me regarding price and additional information.
BLAKE CROTHERS
388-6454 652-2553
REALSPAN PROPERTIES LTD.

AT LAST
5 Acre Ranchettes
In an atmosphere of unbelievable peace and tranquility, can be yours all within the 5½ mile circle of Victoria. In the Interurban-Camosun College high up area of Saanich. You may now have your own horse, cattle, sheep or market gardening, the soil is great and plenty of water. You can choose your home site now and some of the land may be set aside for a son or daughter later or as an investment for your own future. The price ranges from $56,000 up to $73,000 with convenient terms arranged. For appointment please phone Postland Estates, 479-2150 or 479-9486.

FOR SALE: 160 ACRES OF CEDAR-covered land on the northeast coast of the wild and beautiful Queen Charlotte Islands, located 80 miles into the Pacific off British Columbia. The land is located in the centre of a provincial park and is accessible by dune buggy or four-wheel-drive vehicle. It is partially cleared and straddles a river that offers cut-throat trout and Spring salmon. Direct access to beautiful sand beach which has some of the finest razor clams in the world. Prefer to sell to family with no interest in subdivision or speculation. Contact owner by writing to: Peter Vogan, 10019 107 Ave., Grande Prairie, Alberta or phoning 532-4109 late evenings. No realtors please.

51.5 ACRES
Treed land with panoramic views on road access. Close to village and 20 miles from city centre. MLS No. 17933. $195,000 with terms.
CLIFF SALMOND
385-7721 477-3626
GARDNER REALTY LTD.

SOOKE ACREAGES
4.42 acres on Tugwell Road, asking $39,000.
4.57 acres at $35,000.
Call
384-8101 Bill Knowles 656-3779 eves.

WANTED
SMALL OR LARGE ACREAGE ANY LOCATION. Please call TED CHARTRES, 386-2955 or 385-5508. Century 21 Mayfair Realty.

10 ACRES PARTIALLY cleared house trailer hookup, pump house, small barn, artesian well 15 minutes from Courtenay $45,000. Surrey 112-584-9116 after 6 p.m.

THE MAKINGS FOR A SECLUDed, woodsy estate. 650' lakefrontage, 2,000' adjoining golf club, 31 acres, 8 miles from city centre. $300,000 cash to mortgage. Victoria Press Box 135.

59 ACRES, SUB-DIVIDABLE, Colwood area. Approximately 170 lots, land cost $1,500,000. Development cost $780,000. Gross sales $4,590,000, 1 year project. 478-6268.

Required in the Sooke Area, up to 15 acres of good land. Will pay all cash. Call at once to
P. G. JACKSON LIMITED
1070 Douglas Street 388-9102

40.5 ACRES GABRIOLA ISLAND, close to proposed bridge to Vancouver Island. Ocean view. $3,000 an acre Phone 112-684-4451.

1.7 ACRES. LOCATED IN COLwood, parklike with some seaview and stream $48,000. 478-2525.

285 UP-ISLAND PROPERTIES

CORTES ISLAND
2-bedroom log house, Stove, fridge. 7 acres. 2.5 cleared, fenced. Timber stand, double carport, workshop, shedded wood supply, Franklin stove, orchard, drilled well. Asking $50,000. 7 acres undeveloped with ocean view. Asking $21,000. After 6 p.m., 935-6503, 935-6321.

EAGLE REALTY LTD.
Box 1060, Parksville, B.C.
Telephone 248-6191

PARKSVILLE. LARGE SERviced lot. Excellent location. $13,900. 479-9184.

1¼ ACRES, WATERFRONT — Oyster Bay district, near Ladysmith, $18,500. 383-1768, 595-2772.

283 UP-ISLAND PROPERTIES

HOME & INCOME

Here is your opportunity to have a 3-bedroom home and a fourplex for an income. The fourplex has two 3-bedroom suites (completed) and two 2-bedroom suites (newly completed). All this is situated on approx. 11 acres. Close to Ladysmith. $160,000 with approx. two-thirds down. Call Gordon Kirby 245-2252 or eves. 245-4995.

SERVICE & GARAGE

Busy corner location. "Independent dealership" 2 pumps, 2 bays, stock room and office, compete line of equipment. Excellent financing available. Call today for further info and to view, "Bill" W. Miller 245-2252 or eves. 245-4955.

WATERFRONT HOMES

YELLOW POINT AREA

Just 9 miles south of Nanaimo. No high bank here! Cosy 3-bdrm. full-basement home on large lot. Huge master bedroom. Two completed bathrooms, fireplace and separate dining room. Garage for your comfort. Beautiful secluded garden. Boathouse with easy boat launching. Low taxes. Asking $69,500.

Gracious Colonial 4-bedroom home with large separate dining room, 1746 sq. ft. on each floor. Good swimming. Asking $95,000.

For more information on the above listings please contact Greta Olesen 245-2252 or eves. 754-0507.

NANAIMO REALTY CO. LTD.
LADYSMITH BRANCH — 245-2252

COUNTRY SQUIRE OR GREEN Thumb? On 7.8 acres at Yellow Point. A miniature farm estate, paddocks for horses and sheep, rustic 2-horse stable, utility shed, chicken hse., large pond for geese and ducks. 10x30 greenhouse and potting shed, half dozen fruit trees, berries, excellent soil and veg. garden. Semi-secluded from the road by firs and a huge calpana tree (Indian bean tree) the white cedar siding bungalow with heavy hand split shakes and ornamental cupola blends into the natural setting. Interior features 3 bedrooms (Master 4 pc. bathroom en suite) fieldstone fireplace in 26x11 panelled LR., Dutch doors to kitchen and dining room which has attractive curved bay window incorporating used brick and leaded panes. 400 sq ft. double garage 7'6" high basement with bright laundry room. Outside enjoy complete privacy from a large raised cement patio with rose-grape trellis. The ground rises in an easy slope at the back to your own private natural wooded parkland. Located close enough to Crow and Gate for a pint and an evening dart game and a few minutes drive from some of Vancouver Island's finest dining. 20 minutes drive from Malaspina College and Nanaimo Hospital. Taxes $600—a home you can enjoy where you can offset inflation by growing your own produce while you watch your investment grow. Immediate possession. Price $96,500. Fraser Biscoe Realtor 777 Douglas St., 383-9413 anytime.

LOG HOME ON 3 ACRES $55,000

COBBLE HILL

Brian Hurst
743-2544
Larry Wilcox
746-6888
J. H. WHITTOME AND CO. LIMITED
DUNCAN, B.C.
748-0381

3 Bdr. House AND Trailer

ON HALF ACRE IN COBBLE HILL

$49,900

Brian Hurst
743-2544
Larry Wilcox
746-6888
J. H. WHITTOME AND CO. LTD.
DUNCAN 748-0381

FOR SALE BY OWNER-BUILDER

Meticulously handcrafted 3 bedroom Log Home on serviced waterfront in Lantzville. Features: unobstructed view from every room with ideal beach access, spacious lawns and gardens, 20'x18' living room with hardwood floors and free-standing circular fireplace, mahogany cupboards and mobile maple chopping block, heavy hand-crafted doors with carved panels and decorative wooden windows, large bedrooms and lofts with uniquely fitted log railings. This large log cabin has a 40' porch facing ocean and large thermopane windows. It took 3 years to construct and must be thoroughly explored to be appreciated.
For appointments to view look for Open-House sign on Lantzville road at Sebastion or call 754-5813.

SHAWNIGAN BEACH ESTATES

Several large, nicely treed, serviced residential building lots at north end of lake. Over 500 ft. of beach and lake access. Country Club membership.
$14,500 — $15,500. Terms.

Bob Morningstar
682-7973 (Res.)
or at
WESTLAND REALTY
736-7358

I have a 77'x215' building lot on beautiful Gabriola Island for sale for your summer leisure or year-round pleasure. Phone Ann Duseault at Whittome's Highway office in Duncan, 748-0381 or eves. 746-7353 for details.

10 beautifully treed acres in central Salt Spring. 2 small cabins — one log — road, hydro and well all developed. Across from the golf course. To view phone Ann Duseault at Whittome's Highway office in Duncan, 748-0381 or eves. 746-7353.
J. H. WHITTOME and CO. LTD.

WATERFRONT HOME. DESIRable low density area. ½ acre, southern exposure. Sheltered Oyster Bay. Large trees. Easy access to safe beach. Year round moorage. Spacious, remodelled, sound construction. Low taxes. 2 storeys. Part basement. Fully heated, fireplace. Cabin workshop. Near Ladysmith. (112) 245-2707.

DESIRABLE 30 ACRES WITH 12 acres clear, older farmhouse in good condition, barn, 2-car garage, and other out-buildings, good water supply, 4 miles from Duncan, full price $120,000. R. Trotman, P.O. Box 249 Duncan. 748-8676.

PEARSON/JOHNSTONE & ASSOCIATES LTD
BOX 399, PARKSVILLE, B.C.
248-3216 752-6964

QUALICUM BEACH, BEAUTIFUL appointed two bedroom en suite, home, one floor. Sweeping ocean, golf course views, properly priced. 752-6852.

CONVENIENT FAMILY HOME in Parksville. Immaculate 4 bedroom home on quiet cul-de-sac. Close to schools and shopping. Low 60's. 248-6975.

PRIVATE SALE

By builder. Cowichan Bay, new 1,700 sq. ft. split level on half acre. $63,000. 384-4979 or 478-0183.

3.4 ACRES; TREED, PARKSville area. Paved road, hydro, telephone. Private $25,500. Phone 753-0888.

BEAUTIFUL ½ ACRE SEAVIEW lot, just North of Lantzville. $13,700. Terms available, 390-2591.

285 UP-ISLAND PROPERTIES

COMOX VALLEY

Here it is — the hard to find well preserved old home on 6½ acres — 30 fruit trees — mountain view — 4 large bedrooms, separate dining room — large entrance — good barn and a creek, all for $85,000.

COURTENAY GROCERY

On the outskirts of town — fast expanding area — 4-bedroom living quarters — good potential.

LOOKING FOR A DOGGY MOTEL?. NURSERY?

This 1½ acre parcel with a 3-bedroom home and 6000' of brick buildings has great potential. Priced at $70,000.

Call Charlotte Willis 338-8962; 338-5366, Plateau Realty Ltd., 1415 Cliffe Avenue, Courtenay.

BY OWNER

Distinctively different 3 BR post and beam home artistically set among tall evergreens on one or two large serviced lots. Featuring full basement, hot-water heat, thermopane glass, beautiful wood finish, 1100 square foot sundeck and much more. View now to add your personal touch or finish yourself. For an executive quality home at a working man's price contact Mr. Lewis, 752-6557, Qualicum Beach or:
VIEW AT
365 1ST. STREET
QUALICUM BEACH

290 FARMS FOR SALE and WANTED

HORSE FARM GOOD VALUE

Nicely treed 5 acre horse farm, North Saanich. Barns for 13 horses and some cattle. 3 B.R. older home. Renovated, city water. Lge hay loft. Newly fenced. Make an offer on $95,000.
WILF DAVIES
386-8871 656-5002
NEWSTEAD REALTY LTD.

FOR LEASE

12-ACRE FARM

Within 7-mile circle off W. Saanich Rd. Modern 3 bedroom home, 2 cabins, and longhouse. Terms negotiable. Phone GLENN NICHOLLS 598-7689 or 592-2431 Lansdowne Properties.

FOR LEASE

12-ACRE FARM

Within 7-mile circle off W. Saanich Rd. Modern 3-bedroom home, 2 cabins and longhouse. Terms negotiable. Phone GLENN NICHOLLS 598-7689 or 592-2431. Lansdowne Properties.

293 GULF ISLAND PROPERTIES

NORTH PENDER ISLAND
A GREAT PLACE TO RETIRE
OPEN HOUSE — PIRATES ROAD
All This Weekend Sat. 10-8
Sun. 10-8 Mon. 10-5

View at leisure this classic 3-bedroom immaculate lakefront open beam home on Magic Lake. Features fireplace, wall-to-wall shag carpet, hot water heating, walnut ash cupboards, level entrance to main floor and expert landscaping. Rec. room and extra room in basement not completed. 20x30 garage workshop could be made into a cosy guest cottage. Home nestled among evergreens giving ultimate seclusion. A real gem at $83,500.
OTHER LAKE FRONTS — New 3-bedroom holiday home on park-like level lakefront lot. Needs some interior finishing. An excellent buy at $27,500. Ready for holiday fun — services in — wharf at Lake — cosy trailer — a steal at $18,500.
Lakefront lots from $10,900 Up.
OCEAN WATERFRONT — Superb views — services. $21,500 to $65,000.
PANABODE — 800 sq. ft. Services in. It's not too high at $31,000.
ACREAGE — 37 Ac. hobby farm for the horse lover. Mostly level — Some cleared — Older home and cabin, sunny location. View. Asking $77,900.
10 ACRES — Sunny S.W. Exposure with sparkling view, forever over valley, farm and ocean. Almost 4 acres arable. Old house, well. Asking $60,000. Other view properties to $17,500.
Hideaway lots — starting at $6,500.
SATURNA ISLAND — Excellent buys — 2 lots side by side for $8,000 or $4500 each.
Oceanfront — far south view, $15,000.
Come to the "Bahamas of Canada" by phoning a Gulf Island specialist. Ted Dever 629-3371 or 629-3434 collect.
MacAuley Nicolls Maitland and Co. Ltd.
Marine Drive, 926-6811

DENMAN ISLAND WATERFRONT DELIGHT

Where else can you buy a spacious modern home on the beach? Where else can you enjoy 1.8 acres cleared land with 252' beach frontage, large garden? All conveniences. Where else can you catch your coho and spring salmon in front of your property? Tremendous investment, rent in winter, enjoy the summers. Call Kurt Beens, Nanaimo, 754-4401 or 758-7585 for colour brochure.

GABRIOLA ISLAND LOT — $2990 per acre only. Beautiful, level, 5-acre lot, ¾-mile from Silva Bay Beach. Exceptional low price, vendor must sell. Please contact Kurt Beens, 754-4401 or 758-7585.

SALT SPRING ISLAND

St. Mary's Lake — beautful one-acre lot with 90 feet of sandy beach. Sell by owner, $32,000. 943-2586, Delta, B.C.

Waterfront, subdividable 5 acre lots, approx. 40 acres with 3,000 ft. waterfront. South Salt Spring. Phone 597-3920 or 386-6552. F. C. Hully, Real Estate, 620 View.

294 MAINLAND AND OUT OF PROVINCE PROPERTIES

160 ACRES AT $160 PER ACRE

PRINCE GEORGE

$25,600

Brian Hurst
743-2544
Larry Wilcox
746-6888
J. H. WHITTOME and Co. LIMITED, DUNCAN, 748-0381

SEAMOUNT ESTATES
PORT ANGELES
WASHINGTON

Spacious homesites with lovely evergreen trees in SEAMOUNT ESTATES, Port Angeles' most NATURALLY BEAUTIFUL subdivision. Prestigeous homes — winding streets — underground utilities. Woodsey, water or mountain view lots. Price $7,600 up. Write Gene McWilliams, owner, 818 Seamount Dr., Port Angeles, Wa. 98362, phone 206-457-5670.

640 ACRES, ALBERTA FARM OR TRADE

On revenue property, grocery store, house, or ??? Prefer lower Vancouver Island. But will listen to other deals. Phone 662-1562.

HAVE APPROX. $30,000 EQUITY in new house, close to Salmon Arm, wish to sell or trade on acreage, vicinity Victoria. Phone 934-6461 Tahsis, B.C.

SMALL FARM, FIVE ACRES, four bedrooms. East of Port Angeles 206-452-2438.

Deaths and funerals

305 DEATHS and FUNERALS

BRACHAT — In Victoria General Hospital, August 31, 1976, Mr. Ernest Alfred Brachat, aged 65 years of 654 Head St. a native son. He is survived by his wife Rena at the residence, son and daughter-in-law Daryl and Gail and grandson Chad; Victoria. Also his sister Mrs. Walter (Margaret) Spershott, Victoria, brother Victor of New Westminster and niece.
Funeral sevice will be held in McCall Bros. MAIN CHAPEL on Friday, September 3, 1976, at 1:00 p.m., Rev. Hugh Hunter officiating. (Flowers gratefully declined. Friends so desiring may make donations to the Cancer Society, 857 Caledonia, Victoria, B.C.)

COPE—Peacefully on August 29, 1976, Mrs. Mary Jane Cope, aged 94 years, born in Oban, Scotland and a resident of Langford, B.C. for the past 10 years, late residence, 567 Goldstream Ave. Predeceased by her husband, Ernest E. Cope in 1968. She leaves her step-son, Don Cope, Kamloops, B.C.; nieces and nephews.
Service in the Sands Funeral Chapel of Heather, Colwood, B.C. on Thursday, September 2, 1976 at 1 p.m. Rev. David R. Stiven officiating. Flowers gratefully declined. Those so desiring may contribute to the Victoria Cancer Clinic, 1900 Fort St., Victoria, B.C.
SANDS — COLWOOD

DYER—On September 1, 1976 in Victoria, B.C. Ellen Dyer, aged 94 years. She is survived by two sons, Benjamin Stanley of Maple Bay and Frederick Douglas of Victoria, grandchildren, great-grandchildren, also numerous nieces and nephews.
A private funeral service will be held in McCall Bros. FAMILY CHAPEL Friday, September 3, 1976 at 11 a.m. (Flowers gratefully declined).

EVANS — Suddenly at Green Cove, Alberni Inlet, B.C., Glenn (Charlie) Evans, aged 23 years. Beloved son of Ruth and John, and brother of Lynne. He also leaves to mourn his grandmother, Mrs. Mary Stanskield, Victoria, B.C.; loving aunts, Mrs. Iom (Ida) Leason, Victoria, B.C.; Mrs. Gerry (Evelyn) Moore, Enderby, B.C.; Mrs. Fred (Audria) Fuller, Robson, B.C., Mrs. Charles (Shirley) Thompson, Craigmyle, Alta., and their families.
Service will be held in Sands Mortuary Limited "Memorial Chapel of Chimes" on Friday, September 3rd, 1976, at 4:00 p.m. Archdeacon A. E. Hendy officiating. Cremains to be interred with his grandparents Harry and Nina Evans in Robson Community Church Cemetery, Robson, B.C.
SANDS — VICTORIA

HARRY — At Sidney, B.C. on August 31, 1976, Mr. Richard William Harry, East Saanich, B.C. born on December 22, 1902 at Mitchell Bay, San Juan Island. Predeceased by his wife, Maude. He leaves his son, Vernon Harry, Musqueam, Vancouver, B.C.; daughters, Grace Horne, Saanich, B.C., Georgina Horne, Ladysmith, B.C. and Agnes Pierre, Pitt Meadows, B.C.; 34 grandchildren; 17 great-grandchildren; brothers Howard Olsen, Lummi, Washington and Ernie Olsen, Brentwood, B.C.; many nieces and nephews.
Arrangements will be announced later by the Sands Funeral Chapel of Roses, Sidney, B.C.
SANDS — SIDNEY

HODSON—Violet Edna, suddenly in Victoria, B.C. on August 29, 1976. Born in London, England, age 48 years. Survived by her loving family, son William and daughter Lorraine of Victoria, five grandchildren four sisters: Beat, Ivy and Grace all of England and Margaret of Sooke, B.C.; also nieces and nephews.
Private family service. Arrangements by FIRST MEMORIAL SERVICES LTD.

HOOD—On September 1, 1976 in Victoria, Mr. William Joseph Hood aged 55 years, a native son. He leaves his mother Daisy Hood of Victoria, his former wife Florence L. of Victoria, one daughter Mrs. Dorothy Gillespie and son-in-law Lyle of Victoria, three grandchildren. Also 2 brothers, Robin of Vancouver, and David of Victoria; several nieces and nephews. He served in World War II and the Korean War with the Royal Canadian Navy and was a member of the P.O.'s Mess and the Army and Navy and Air Force Assoc.
Funeral service will be held in McCall Bros. FLORAL CHAPEL on Friday September 3, 1976, at 3:30 p.m.

HYNDS—In Victoria, B.C. on August 31, 1976, Mr. Keith Hynds, aged 66 years. Born in Scotland and a resident of Victoria for the past 41 years, late residence 3721 Grange Rd. He leaves his brothers, Herbert, Victoria, John, California and Winston, Parksville, B.C., also his sister, Mrs. Douglas G. (Margaret) Durant, Kamloops, B.C.
Private family service will be held in Sands Mortuary Limited "Family Chapel of Memories" on Friday, September 3, 1976 at 3 p.m. Rev. H. G. Walker officiating.
SANDS — VICTORIA

JONES — Suddenly on August 30, 1976, in Victoria, B.C., Gracita Jones, R.N., of Hornby Island, aged 34. She is survived by her husband, Alan; two sons, Philip and David of Hornby Island; her father and mother, Mr. and Mrs. C. L. Taligatos; one brother, five sisters and her grandmother, all of the Philippines.
Funeral service will be in McCall Bros. MAIN CHAPEL on Friday, September 3, 1976, at 2:15 p.m., Rev. J. Watson officiating. (Flowers gratefully declined. Friends so desiring may make donations to the Ladies' Auxiliary, St. Joseph's Hospital, Comox, B.C.)

LINDNER — In Victoria, after a lengthy illness, on August 29, 1976, Mrs. Ida Hilda Lindner, aged 65 years, of 1007 Esquimalt Rd. She is survived by her husband Fred at the residence, sister Susan, of Port Huron, Michigan and one brother Rudi Koppitz, West Germany; nieces and nephews.
Funeral service will be held in McCall Bros. FAMILY CHAPEL on Friday, September 3, 1976 at 2:00 p.m., Rev. Hugh Hunter officiating.

MUIR—On August 31, 1976 at the Memorial Pavilion, George Muir of No. 804 240 Douglas St. aged 80 years. He is survived by his loving wife Jane at the residence, one son Weir of Langley, B.C., two grandchildren, nieces and nephews, four sisters, Mrs. Betty Bachull of Chemainus, B.C., Mrs. Susan McArthur of Ladysmith, Mrs. Nessie Hindmarch of Ladysmith and Mrs. Jean Filmer of Qualicum, B.C.; three brothers William of Nanaimo, B.C.; Nezer of Ladysmith, B.C. and Robert of Nanaimo, B.C. He was a past member of the Nanaimo city council and served for 8 years as mayor. He was also a member of the Nanaimo Harbour Commission of which he later became president for Canada. He was a member of the R.C.L. and served during the First World War overseas.
A private funeral service will be held in McCall Bros. FAMILY CHAPEL on Friday September 3, 1976 at 10 a.m. Ven. Arch. G. H. Greenhalgh officiating. (Flowers gratefully declined; no cards or letters please. Friends so desiring may make donations to the charity of their choice.

NISBET — Ena Helen passed away August 30, 1976, at the age of 71 years. Born in Markerville, Alberta, resident of B.C. since 1934, she is survived by her loving husband, Rex, and one son, Martin, daughter-in-law Patricia and granddaughter Kathleen of Vancouver; also one sister, Mrs. George Wade of N. Vancouver. Mrs. Nisbet was for many years a member of B.C.T.F. and the Central Baptist Church.
Funeral service will be in McCall Bros. MAIN CHAPEL on Thursday, September 2, 1976, at 1:15 p.m., Rev. R. D. Holmes officiating. (Flowers gratefully declined. Friends so desiring may make donations to Gideon Memorial Bibles, care of McCall Bros.)

305 DEATHS and FUNERALS

PURSER — Robert Anthony Purser, aged 65 years. Passed away Aug. 28, 1976, in the Lady Minto Hospital, Ganges. He is survived by his loving wife, Lydia at home in Ganges, 1 son Robert of Seattle, 1 daughter Mrs. T. (Melvina) Senger of Victoria, and 7 grandsons, also 1 sister Miss Hilda Purser of Victoria.
A Memorial Service will be held Friday, September 3, at 8:30 p.m. in St. Joseph's Church, Burnside Rd. Father Mudge officiating.

ROBBINS — Mr. Douglas Robbins passed away peacefully at the residence, 967 Ridgeway St., August 28, 1976, in his 52nd year. Leaving to mourn his loss is his loving wife, Rita; three sons, Barry, Glen and Gordon; four daughters, Mrs. Gary Johnston (Judy), Colleen, Mrs. Lawrence Walker (Donna) and Gayle; four sisters, Mrs. W. Steward (Phyllis); Mrs. L. Carter (Joan), both of Vancouver, B.C., Mrs. R. Molle (Grace) of Calgary, Alta., Mrs. B. Wickware (Shirley), Edmonton, Alta.; brothars, Gerald and Patrick, Edmonton, Alta. Doug served with the R.C.N.V.R. during the Second World War.
Service will be held in Sands Mortuary Limited "Memorial Chapel of Chimes" on Thursday, September 2, 1976, at 1:00 p.m., Archdeacon A. E. Hendy officiating.
SANDS—VICTORIA

ROBERTS — Suddenly at Victoria, B.C. on August 30, 1976, Mrs. Dorothy (PADDY) M. Roberts, age 45 years. Her love was cherished, but remains with her beloved husband Gord, daughter Laura, son Gordie, grandchildren Alexa, Steven and especially Traci, her mother Mrs. Dorothy Peters, sister Nora, brothers Bill (Bud) and Allan, many nieces and nephews, cousins and in-laws.
Funeral service Friday, September 3, at 1:30 p.m. in the Chapel of First Memorial, 4725 Falaise Dr. Tony Roberts officiating. Arrangements through the Memorial Society of B.C. and FIRST MEMORIAL SERVICES LTD.

RUTTER — In Victoria, B.C., C. Lena Rutter, widow of Henry Percival Rutter, on August 26, 1976, at Gorge Road Hospital. She is survived by three sisters, Mrs. E. Walter of Hood River, Ore., Mrs. Una M. Dillon, also of Hood River, Ore., and Mrs. Vera Carleton of Seattle. She was a teacher for 40 years at George Jay Elementary School in Victoria.
Funeral service will be in McCall Bros. FAMILY CHAPEL on Thursday, September 2, 1976, at 10:30 a.m., Rev. C. T. Glauser officiating.

WONG—In Victoria, B.C., Mrs. Wong Lo Pui Jun at Royal Jubilee Hospital. She is survived by her son W. T. Wong and daughter-in-law, also 2 grandchildren.
A private Funeral service will be held in McCall Bros. FAMILY CHAPEL on Thursday September 2, 1976, at 2:00 p.m. Rev. Steve Wong officiating, interment at Royal Oak. (Flowers gratefully declined, friends so desiring may make donation to the Heart Fund 1008 Blanshard St., Victoria, B.C.)

WOODS — In Victoria, B.C. on September 1st, 1976, Mrs. Dawn Marguerite Woods, age 37 years. Born in Stratford, Ont. and had been a resident of Victoria for the past 3½ years, late residence, 539 Lampson Street. She leaves her husband, Bill, at home, daughters, Mrs. A. (Laurel) Carr, Victoria, B.C., Shannon and Gayle, at home, mother, Mrs. Gordon Anderson, Shawnigan Lake, B.C., sisters, Mrs. Peter (Wendy) Johnson, Trenton, Ont., and Miss Karen Anderson, Maple Bay, B.C.
Service will be held in St. Paul's Anglican Church, 1379 Esquimalt Road, on Friday September 3, 1976 at 1:00 p.m. Archdeacon G. H. Greenhalgh officiating. Arrangements by the Sands Mortuary Limited. Flowers gratefully declined. Those so desiring may contribute to the Victoria Cancer Clinic, 1900 Fort Street, Victoria, B.C.
SANDS — VICTORIA

YOUNG — In Victoria, B.C. on September 1st, 1976, Mrs. Mildred Elizabeth Young, aged 66 years. Born in Sunnyside, Washington, and a resident of Victoria for the past 57 years, late residence 2322 Howard St. She leaves her husband, Jack, at home; son and daughter-in-law, Allan and Maureen, Nanaimo, B.C.; daughter, Mrs. Jean Rees, Victoria, and 4 grandchildren.
Service will be held in Sands Mortuary Limited "Memorial Chapel of Chimes" on Tuesday, September 7, 1976 at 1:00 p.m. Rev. Hugh M. Hunter officiating.
SANDS — VICTORIA

ZAPSHALA — Suddenly on August 31, 1976 at Alberni, B.C. Mr. Leonard Zapshala, aged 51 years of 1537 Belcher, formerly of Vancouver, B.C. He leaves his loving wife Vie, 1 daughter, Eileen Zapshala in Victoria, also several brothers and sisters. He served in World War II with the Royal Canadian Navy.
Funeral Service will be held in McCall Bros. FLORAL CHAPEL on Friday, September 3, 1976 at 11:15 a.m. Interment at Royal Oak.

308-A CARDS OF THANKS

We wish to thank our relatives and friends for their kindness and help at the passing of our husband, father and grandfather Leonard W. Smith. Special thanks to Drs. J. B. McLean and Dr. E. McLean and the nursing staff Royal Jubilee Hospital. —Mrs. Minnie Smith and Family.

309 IN MEMORIAMS

BERTUCCELLI—In loving memory of my dear friend, Ronald Walter Bertuccell who passed away September 2, 1975.
You gave me love, understanding, trust, patience and encouragement. The memory of you and what you gave me has given me the will and courage to take life on — Lesleigh.

RICHMOND—James, who passed away September 2, 1966.
What I would give to clasp his hand
His happy face to see,
To hear his voice and see his smile
That meant so much to me.
also of Gladys Richmond, who passed away August 8, 1976.
Peacefully sleeping, resting at last,
The world's weary troubles and trials are past,
In silence she suffered, in patience she bore,
Till God called her home to suffer no more.
—Always remembered by Margaret, Bill, Sheila and Liz.

THEY SHALL GROW NOT OLD, AS WE WHO ARE LEFT GROW OLD. AGE SHALL NOT WEARY THEM, NOR THE YEARS CONDEMN, AT THE GOING DOWN OF THE SUN, AND IN THE MORNING WE WILL REMEMBER THEM.
WITH GRATITUDE, SANDS

310 FUNERAL DIRECTORS

McCall's

WEDNESDAY
HARRINGTON, Mr. Charles Clifford
1:15 p.m.—VICTORIA TRUTH CENTRE
THURSDAY
RUTTER, Mrs. Coral Lena
10:30 a.m.—FAMILY CHAPEL
NISBET, Mrs. Ena Helen
1:15 p.m.—FLORAL CHAPEL
WONG, Mrs. Lo Pui Jun
PRIVATE SERVICE
2:00 p.m.—FAMILY CHAPEL
FRIDAY
BRACHAT, Mr. Ernest Alfred
1:00 p.m.—MAIN CHAPEL
LINDNER, Mrs. Ida Hilda
2:00 p.m.—FAMILY CHAPEL
JONES, Mrs. Gracita Barnas
2:15 p.m.—FLORAL CHAPEL
TO BE ANNOUNCED
DYER, Mrs. Ellen
ZAPSHALA, Mr. Leonard
McCALL BROS.
Floral Funeral Chapels
385-4465

310 FUNERAL DIRECTORS

Sands
SERVING VANCOUVER ISLAND
WE CARE
Dedicated to service
Sensible Prices
SANDS FUNERAL CHAPELS
VICTORIA 388-5155
SIDNEY 656-2932
COLWOOD 478-3821
DUNCAN 746-5212
LADYSMITH 245-2331
NANAIMO 753-2032
Your seven community Chapels. Independently Family Owned and Controlled. Sands since 1912.

MEMBER BY INVITATION
NSM NATIONAL SELECTED MORTICIANS SINCE 1906
VICTORIA, 388-5155
SIDNEY, 656-2932
COLWOOD, 478-3821
DUNCAN, 746-5212
LADYSMITH, 245-2331
NANAIMO, 753-2032
Removal And Service Arrangement
Covering Vancouver Island
A Division of Sands

IFC INTERNATIONAL FLIGHT CARE
Specializing in forwarding to or from anywhere
WORLD WIDE FUNERAL INFORMATION SERVICE
call collect
or cable
"Mortuary Victoria"
A Division of Sands

Hayward's Thomson & Irving
Funeral Chapels
1625 Quadra St.
384-2612 — 386-3505

CUNNINGHAM FUNERAL CHAPEL
1155 Fort Street
Phone 384-5512 or 384-8626
Offering dignified moderate service for all. Geo. S. Cunningham, owner, manager.

FIRST MEMORIAL SERVICES
Serving the Public and Exclusive Undertakers for the Memorial Society of B.C. 658-5244.

311 MONUMENTALS

STEWART MONUMENTAL Works Ltd.
ESTABLISHED 1896
Memorial of Distinction
Marble fireplace and tabletops
1402 May St. 384-3452

"The Finest In Craftsmanship"
MORTIMER'S MONUMENTS
633 DAVID ST. 383-6421
ESTABLISHED 1877

313 MISCELLANEOUS

MEMORIAL SOCIETY OF B.C.
Founded 1956
Dignified Final Arrangements
At Minimum Cost
Brochure and Full Details
from the VICTORIA branch
Room 101, 727 Johnson Street
Victoria
385-5214 (24 hour)
Lifetime Membership $5

IT'S KILSHAWS
1115 FORT ST.
AUCTION
FRIDAY at 7
Fine Modern
ESTATE FURNISHINGS
French Provincial
BEDROOM STE.
Oak Case
GRANDFATHER CLOCK
CORNER CABINETS
Nest of Tables
OLD ENGLISH OAK
Gateleg and Draw Tables
OAK
ROLL TOP DESK
PINE
Chests—Cabinets
Washstands
SETS OF CHAIRS
BRASS and CRYSTAL
OAK and MAHOGANY WASHSTANDS
MAGNIFICENT BURL WALNUT BEDROOM SET
(Mahogany Lines)
Over 400 lots
for your inspection
KILSHAWS
AUCTIONEERS LTD.
1115 FORT ST.
384-6441
Call Kilshaws for your appraisal.

NOTICE TO CREDITORS AND OTHERS
ESTATE OF ROY MARTIN, DECEASED

NOTICE is hereby given that creditors and others having claims against the estate of the above-named deceased, who died at Victoria, B.C., on May 18, 1976, are hereby requested to send them, properly verified by Statutory Declaration, to the undersigned at 302 Royal Trust Building, Victoria, B.C., before the 4th day of October 1976, after which date the Administrator will distribute the said estate among the parties entitled thereto, having regard only to the claims of which he then has notice. And all persons indebted to the said estate are required to pay their indebtedness to said Administrator forthwith.
Official Administrator
for the
County of Victoria.

LUNDS
926 FORT ST.
AUCTION
TOMORROW 1:30 P.M.
20 BICYCLES
for the
OAK BAY POLICE DEPARTMENT
FURNISHINGS
APPLIANCES
PROPANE TANK
Bedroom & Dinette SUITES
Garden & Carpenter's
TOOLS
BENCH—SANDER
CHOPPING BLOCK
NEW BATHRUB
AQUARIUMS—SEALERS
IMITATION LOG FIREPLACES
FIRE EXTINGUISHERS
BOATS
SMALL LOTS
LUNDS AUCTIONEERS & APPRAISERS PHONE 386-3308

Advertising serves by informing.

CANADIAN ADVERTISING ADVISORY BOARD

NOTICE TO CONTRACTORS
LIGHTHOUSE POINT WATERWORKS DISTRICT
1976 WATER SYSTEM
PROJECT — STAGE 2

Lighthouse Point Waterworks District, on Mayne Island, B.C., invites tenders for the construction of a water system, comprising two pump houses, water mains, stand pipes and service connections.
Sealed tenders, clearly marked with the name of the Tenderer and marked "Tender for Construction of 1976 Water System Project — Stage 2" will be received by Lighthouse Point Waterworks District at the office of the Consulting Engineers at 2563 Macdonald Drive, Victoria, B.C., up to 4:00 P.M. Pacific Daylight Time on Monday, September 20th, 1976, and will be opened in public at that date and time. All tenders received after the above mentioned date and time will be returned to the Tenderers unopened and will not be considered in any way in connection with this invitation to tender.
Contract documents, drawings, specifications and all other documents and drawings may be seen at the office of the Consulting Engineers, John Motherwell & Associates Engineering Ltd., 2563 Macdonald Drive, Victoria, B.C. Copies may be obtained on payment of $25.00 for each set required, which sum shall be made payable to the Consultants and is refundable upon return of the documents in good condition within 30 days of the awarding of contract.
Lighthouse Point Waterworks District reserves the right to waive informalities in or reject any and all tenders, or accept the tender deemed the most favourable to the interests of the District.
LIGHTHOUSE POINT WATERWORKS DISTRICT

NOTICE TO CREDITORS AND OTHERS
ESTATE OF NEIL DAVID RYAN, DECEASED

Notice is hereby given that creditors and others having claims against the estate of the above-named deceased, who died at Victoria, B.C., on May 15th, 1976, are hereby requested to send them, properly verified by Statutory Declaration, to the undersigned at 302 Royal Trust Building, Victoria, B.C., before the 4th day of October, 1976, after which date the Administrator will distribute the said estate among the parties entitled thereto, having regard only to the claims of which he then has notice.
And all persons indebted to the said estate are required to pay their indebtedness to said Administrator forthwith.
Official Administrator
for the
County of Victoria.

Special Offer

FOR PRIVATE PARTY CLASSIFIED ADVERTISERS

Use this handy coupon to place your Classified Advertisement and save money.

Name .....
Address .....
.....
Phone No. .....
Signature .....

FILL OUT AND MAIL, OR DELIVER IN PERSON TO
SPECIAL OFFER
Victoria Press Ltd.,
P.O. Box 300,
Victoria, B.C.
V8W 2N4.

No. of Insertions ..... Amount Enclosed $.....

Your ad will run as soon as possible upon receipt of this coupon and payment, or please specify consecutive dates:
.....
.....

Classification Number ..... 10 WORDS MINIMUM

10 Words for 1 insertion in The Daily Colonist and Victoria Times: **$1.00**
10¢ for each additional word.

10 Words for 3 insertions in The Daily Colonist and Victoria Times: **$2.50**
25¢ for each additional word.

10 Words for 6 insertions in The Daily Colonist and Victoria Times: **$4.00**
40¢ for each additional word.

All ads must be written in regular classified style, and run on consecutive days.

All real estate, mobile home, rental and business advertising is considered to be commercial advertising and will not qualify for this special offer.

SEND CHEQUE or MONEY ORDER
— NO REFUNDS —
This coupon valid until Oct. 1, 1976

THE DAILY COLONIST AND VICTORIA TIMES

Alberni

Airport vote hits a snag

By JOHN HENDERSON
Colonist Correspondent

PORT ALBERNI — The question of a public referendum on creation of a new airport for the Alberni area has gone back to city council from the regional district.

At its monthly meeting last week, the board of the regional district was advised that it could not hold a regional referendum without presenting a full accounting of the costs involved — under the bylaws by which the district is set up.

Since full estimates of the eventual cost of the proposed airport are not as yet established, it became impossible for the region to sponsor the referendum.

THE MATTER had been referred to the district by Port Alberni council on terms that the land area suggested by the federal transport department as appropriate for construction of an airport lies outside the boundaries of the city.

Some $125,000 had been set aside in this year's city budget for the purchase of land for the purpose, but a recommendation by the council airport committee that a land package of some 53 acres at the suggested site be purchased for just over $141,000, was defeated at a July council meeting.

SUBSEQUENTLY, a motion to have a public referendum on the whole matter of development of an airport was passed by city council after considerable debate.

At the same time, city Ald. George McKnight moved that the matter be referred to the regional district (Alberni—Clayoquot), of which he is chairman, since he argued the airport was to service the entire area and the property in question was outside municipal jurisdiction, which made it a regional decision.

NOW IT APPEARS the whole bundle is back in the city's lap.

In order to be included in the November civic election this year, city clerk George Wiley has advised, the wording of the referendum and the manner in which it is to be presented must be established by Oct. 1.

The federal government has already earmarked a grant of $250,000 at the city's request for the initial development of the airport, which its proponents say will be withdrawn if some immediate action is not taken indicating that it is to proceed.

BUT CITY COUNCIL is evenly divided on the subject, with three aldermen voting for immediate action, and three just as vigorously opposing the whole concept.

Only mayor Howard McLean's vote has decided the question of land acquisition and the holding of a referendum.

PARADOXICALLY, McLean has stated publicly that he was "determined to see an airport for this city." But he will not go along with the price of the land, and voted for the referendum when council was otherwise hopelessly deadlocked.

Tahsis pride hurts after battle

By DON COLLINS
Colonist Reporter

TAHSIS — More than 20 men battled here last Saturday night with everything from axes to guns, leaving two of their number in hospital, but the real casualty may have been the pride of the normally peaceful East Indian community in this village of 2,000.

An RCMP spokesman stressed that the feud, which apparently sparked the furious five-minute fight, involved "only a tiny minority of the East Indian people here."

"There are a few hundred East Indian people in this village and they are very concerned over what has happened and are trying to help us get it cleared up," the spokesman said. "They feel it reflects on them as part of the community."

A feud between two groups that had its beginning some time ago in India is believed to have been behind the outbreak.

One man was shot in the leg and hacked on one arm, but the most seriously injured victim is in only fair condition in Victoria's Royal Jubilee Hospital with numerous head wounds.

Police said he was attacked with a pickiron which they described as a four-foot pole with a thin axe-like head — an instrument used in moving logs.

The laying of charges has been held up because police had at first thought the man's life was in doubt.

The second man is in Campbell River Regional Hospital where police say he has been removed from the critical list. He was shot in one leg and badly cut on the arm.

Two rifle shots were reportedly fired during the battle.

Several other men were cut and brujsed but did not have to be kept in hospital.

Names are being withheld until police sort out the pieces of what has proved to be a somewhat difficult puzzle.

"It's frustrating — there's a bit of a communication barrier," the RCMP spokesman said. "There have been a lot of statements to take and most of them are completed now."

He said there would be further investigation and consultation with the crown prosecutor's office before a list of charges is prepared.

Police said many of the combattants work in the local sawmill. Their familiarity with the forest industry may have had something to do with axes and other tools being used in the battle, in addition to knives, machetes, at least one gun and pieces of lumber.

The battle scene was a large trailer park in the village and the atmosphere was reportedly charged for some time before it broke out.

"The whole thing was over in about five minutes — it ended after some of our men arrived," the RCMP spokesman said.

"It had apparently been building up all evening."

Island mishaps fatal to two; third escapes

Two men are dead while a third had a close call in three separate Vancouver Island accidents Wednesday.

At Lake Cowichan, a 44-year-old logger was killed Wednesday morning as he was cutting down a tree at a logging operation.

In Nanaimo, an unidentified motorist died in a car crash early Wednesday morning.

And near Duncan, a Matsqui pilot escaped injury when his small airplane crash-landed Wednesday morning near the Duncan Airport.

The dead logger was identified as Robert William Olafson, 44, of 25 Fir Street, Lake Cowichan. RCMP reported he died instantly when the tree he was cutting struck him near the Gordon River logging camp.

Police said an inquest will be held for the father of three, employed as a faller by Western Forest Industries.

Nanaimo RCMP, meanwhile, were continuing their efforts to identify the body of a man killed in a single-vehicle accident.

Police said the vehicle, a 1953 Chevrolet light truck, failed to negotiate a turn from Cedar Road onto Cranberry Avenue, hitting a pole. They said the man carried no identification and that the truck was registered to another person.

The man, said to be in his early 20s, was pronounced dead on arrival at Nanaimo Hospital.

The Matsqui pilot was identified as Richard Ulmar, 33. Duncan RCMP said he was coming in for a landing at 9:12 a.m. when he overshot the runway, tried to climb, clipped a tree and came down in a pasture.

A police spokesman said the plane's propeller and motor were damaged.

Educational evening scheduled in Duncan

DUNCAN — There will be an educational evening here on Sept. 9. That's when Malaspina College president Dr. Carl Opgaard and Duncan continuing education director Bob Thorburn will combine for a registration-information evening at Village Green Hotel, beginning at 7:30 p.m.

During the evening, the public will have a chance to learn more about the credit and non-credit evening courses being offered during the coming curriculum by Malaspina College for those living in Duncan, Crofton, Ladysmith, Chemainus, Saltair and Lake Cowichan areas.

Students who have already decided on their courses, will be able to complete their registration and also purchase many of the textbooks they'll need.

Sharp drop in building

NORTH COWICHAN — Construction was down by more than 25 per cent in this municipality during the first eight months of this year.

In a monthly report issued by the North Cowichan building inspector on building permit values, which is used as an indicator of construction activity, it states that the corresponding value this year stands at $9,182,445, compared to $12,585,733 in 1975.

The greatest decline in this period is seen in construction of multi-family dwellings, which shows that only 36 units have been built this year, compared to 280 last year.

This represents a difference of more than $3.5 million in construction loss.

Although there has been a decline in apartment and condominium construction, there has been an increase in single-family dwellings.

In that category, 184 permits valued at $6,339,100 have been issued this year, compared to 166 valued at $4,711,110 during the same period in the previous year.

More News of Island Page 8

Accused jailed

NANAIMO — A city man, Hakjo Jacob Molema, 22, has been sentenced to nine months definite and six months indeterminate on a total of nine charges.

Court was told all of the charges involved either fraud, false pretences or uttering forged documents, during June and July.

Chief Provincial Court Judge L. C. Brahan of Vancouver said Molema had an extensive criminal record and had been given three earlier opportunities to improve himself.

Ford demands corruption facts

WASHINGTON (UPI) — President Ford has ordered Attorney-General Edward Levi to brief him on financial corruption charges involving FBI director Clarence Kelley. Levi declined to say whether he would recommend that Kelly be fired for accepting gifts from his agents.

the Bay

Family Specials In The
NONSUCH BUFFET
Thursday Evening 4 p.m. to 8 p.m.

For Adults:
ROAST BEEF
with Yorkshire pudding, mashed potatoes, vegetable. Tea or coffee
2.09

For Children:
BAY BURGER
with ice cream, soft drink.
99¢

Hudson's Bay Company

BAPCO
BAPCO
BAPCO

SALE ENDS...
SEPTEMBER 30th

SALE PAINT

premium quality
INTERIOR FLAT LATEX
white & pastels only

GAL. $10.33 OR LESS

GAL. $12.33 OR LESS

premium quality
SEMI-GLOSS ALKYD
white & pastels only

At these participating dealers and BAPCO Paint Stores ---
LOOK FOR THE BIG WINDOW BANNERS

BAPCO PAINT STORE
2353 Douglas St.
Victoria

BISHOP'S HARDWARE
1237 Esquimalt Rd.
Victoria

CAPITAL IRON AND METALS LTD.
1832 Store St.
Victoria

SHELBOURNE HARDWARE LTD.
3649 Shelbourne St.
Victoria

BAYVIEW BUILDERS SUPPLY LIMITED
Mill Bay

H & H HARDWARE
Chemainus

CORDOVA BAY HARDWARE
5138 Cordova Bay Rd.
Cordova Bay

FAIRFIELD HARDWARE
337 Cook St.
Victoria

OAK BAY HARDWARE CO.
2213 Oak Bay Ave.
Victoria

MITCHELL & ANDERSON LUMBER
Sidney

MOUAT TRADING CO.
Ganges

McQUAY'S DECOR
364 Trunk Rd.
Duncan

9-1

GIANT DISCOUNT
P.D.Y. FOOD CENTRE
CRAIGFLOWER and TILLICUM
PRICES EFFECTIVE SEPT. 2, 3, 4
THURS., FRI., SAT.
WEEKDAYS 9 to 9
SUNDAYS 10 to 7
WE RESERVE THE RIGHT TO LIMIT QUANTITIES

Pacific (Limit 6 tins) CANNED MILK 3—15-oz. tins ..... 89¢
With $10 order or over

FRESH UTILITY — HEAVY ROASTING CHICKEN lb. ..... 77¢

FRESH UTILITY FRYING CHICKEN lb. ..... 77¢

Grade A OVEN ROAST Rump Round SIRLOIN TIP lb. 1.49

Grade A ROUND STEAK Full Cut, lb. 1.45

FLEISCHMANN'S CORN OIL MARGARINE 2-lb. pkg. 1.69

NABOB INSTANT COFFEE 10-oz. jar 1.99

IMPERIAL MARG-ARINE 3-lb. pkg. 1.29

NABOB COFFEE 1-lb. pkg. 1.79

SCOTT OR KLEENEX PAPER TOWELS 2-roll pkg. ..... 89¢

FREE 26 OZ. POP
ORANGE CRUSH
With Each Purchased 4-Litre Island Fresh
ICE CREAM 2.59

Cutrite Refills 200 ft. WAX PAPER ea. ..... 97¢

Cashmere BATHROOM TISSUE 4-roll pkg. ..... 79¢

FROZEN BREADED VEAL CUTLETS 89¢

BREAKFAST DELIGHT BACON 1-lb. pkg. 1.49

BRENTWOOD FROZEN PEAS 2-lb. pkg. 69¢

Local CAULIFLOWER each 45¢

Sweet and Juicy ORANGES 9 lbs. 1.00

Golden Ripe BANANAS 5 lbs. ..... 89¢

9-2

MORGAN

LIL ABNER

JUDGE PARKER

ARCHIE

RIP KIRBY

BLONDIE

MARY WORTH

HI and LOIS

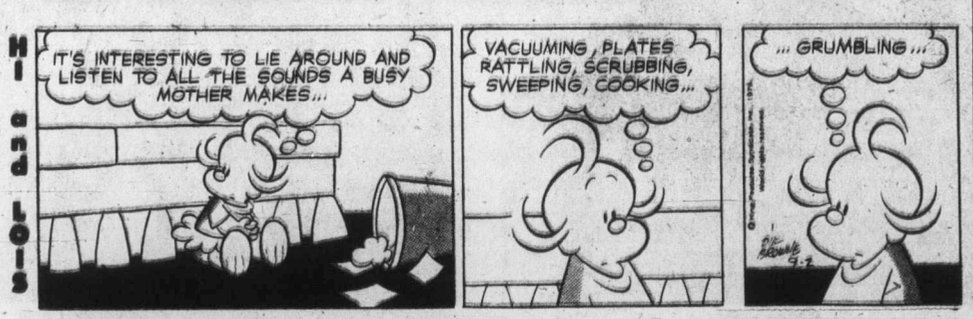

KERRY DRAKE

MOMMA

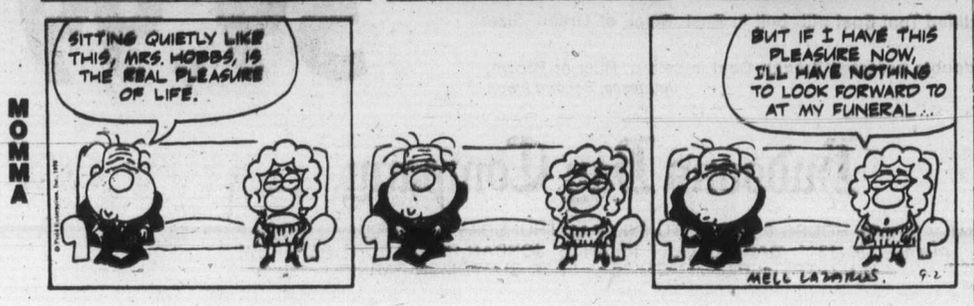

M. V. Chesnut's Garden Notes

As I was leafing idly through the pages of one of the older garden books the other day, I was shocked and horrified at the instructions given for the planting of peonies.

According to the author, it is necessary to dig a hole almost big enough and deep enough to bury an ox; and all for a little peony root no bigger than the outstretched palm of your hand. And I really should pause here to remark that a peony root the size of your hand, with three to five growth buds or eyes, is just about the ideal size for planting

My reason for being skeptical about digging an enormous grave for a little peony root is simply this: These plants are unusually fussy as to their depth of planting, and for best results the eyes in the top of the root should be two inches below the soil surface — no more, no less.

If you plant peonies too shallowly, they suffer from heaving during periods of alternating frost and thaw. If you put them in much deeper than two inches, you get all leaves and no flowers. If you make a tremendous deep hole for your little root, filling it with broken bricks, chopped sod, bone meal and all the other goodies recommended in the book, the soil inevitably settles, and your peonies wind up too deep for good performance.

Moreover, such deep holes will often act as a drainage sump for the rest of the garden, filling up with surface water and drowning your peony roots. This is a frequent cause of trouble in sweet peas, too, when they are grown in the old-fashioned sweet pea trench.

When your peony roots arrive from your nurseryman or supplier — fall is the best time for planting peonies — trim off any fibrous roots, leaving the root trunks as cleanly shaved as a sweet potato. Then soak them overnight before planting.

If you are planting enough roots to make it worthwhile, it is a good idea to buy a small can of Semesan-bel and give them a 15-minute dip immediately before planting. This is a fungicide and disinfectant used ordinarily for treating seed potato pieces against disease, but with peonies it seems to impart extra vigor as well as killing off any dormant disease spores. If you can't get Semesan-bel, Captan of Benomyl fungicide will serve.

In planting, make your holes just big enough and deep enough to take the root without cramping, then try it on for size to see just how deep the crown buds will be. Better measure — don't guess — for the eye is notoriously inaccurate in estimating depth.

If the hole is too deep, add a little soil and pound it down a bit so the root will be resting on firm ground with no danger of settling. Mix a little very old rotted manure with the fill-in soil, or falling manure, use dampened peat moss and bone meal. Cover with this mixture until the planting hole is about two-thirds filled.

Stop at this point and give each root about three pints of water, poured very slowly, to settle the soil intoo close contact with the roots. A worthwhile refinement here is to add a little Transplantone or Dixon-Reid Vitamin B-1 to the water; these two preparations contain root stimulants which will help get your peonies off to a good start.

When this starting solution drains away, complete the filling in with loose, dry soil on top, and do NOT tread it down or pack it in any way — the water did all the firming necessary.

It is a good idea to mound the soil up over each planting site for the first winter. This will give a little extra protection in case the winter should be unusually severe, and it should wash down to the general soil level by spring.

Art Buchwald

SILENT COVE — One of the reasons people buy summer houses is to invite friends out to see how they have escaped the hustle and bustle of the city.

The Briarpatches have been trying to get us to visit them at their home in Silent Cove for months and we finally went up there last weekend.

Charles Briarpatch met us at the air port. "You're going to love Silent Cove," he assured us. "It's so beautiful and quiet you can't believe it."

We arrived at the house, a 1754 converted Colonial overlooking the water.

Our bed room was next to the bath room which was very convenient because everyone used it and we got to meet all the friends of the Briarpatch children.

The first morning I woke up to hear someone pounding with a hammer.

"My wife said, "What's that"

I looked out the window and I saw three workmen building a new house.

At breakfast Charles explained that Silent Cove had been discovered a few years ago by a developer and they were building houses all over the place.

"We're going on a picnic today," Nancy Briarpatch said. "They have some lovely woods around here and it makes you wonder why anyone would live in a city."

We drove a few miles and then hiked a few miles and finally found ourselves in a beautiful glen overlooking Silent Cove. We spread out our blankets and started passing around daiquiris.

"Isn't this the life?" Charles said.

Suddenly I heard a buzz saw behind me.

Two men were cutting up a tree and the buzz saw was screaming in anger at the reluctant wood.

"What are you doing?" I shouted at one of the men.

"Got to clear out all the trees that fell down in the storm," he shouted back. "It's going to take us two months to do it."

We ate our picnic lunch to the accompaninment of the Buzz Saw Symphony in C Sharp Major.

When we got back to the house Charles suggested a tennis game with his wife and children.

"Why can't you play?" I aksed.

"I have to cut the lawn," he said. "You go ahead and have a game without me."

While we were hitting he ball back and forth, Charles brought out his motorized Toro lawn mower, without a muffler, and started to cut the grass. Most of the lawn was located around the tennis court so we all tried to keep time to Charles' mowing while we concentrated on the game.

In the evening we sat out on the porch to watch the sunset when we heard the sound of an engine being revved up.

"Someone else cutting his lawn?" I inquired.

"No that's a 10-year-old kid next door. His parents gave him a motorbike and he loves to use the throttle on it at this time of night," Nancy Briarpatch said.

"He sits on it for hours pretending he's a motorcycle policeman."

About 10 o'clock we were about to go to bed only to be assaulted by sounds of rock music coming up from the beach.

"Somebody have a party?" I asked Charles.

"No," he told me. "They have a discotheque down at the beach and it's so quiet around here the sound travels for miles. You can hear the music every night."

The next morning we went sailing out in the cove. Unfortunately, everyone else in the cove was water-skiing and the roar of the motorboats drowned out all conversation.

Except for a seaplane that landed that night, a bulldozer that was clearing a lot next door for a new summer house and a motorcycle gang that camped up the hill, Silent Cove was everything the Briarpatches said it would be.

When we got back to Washington, my wife and I had a difficult job adjusting to the city. The damn birds outside our window started chirping at 8 o'clock in the morning.

James Bacon's Hollywood

HOLLYEOOD — Took part in the warmup for **Danny Thomas'** first TV show of the season the other night at MGM. Danny does The Practice live before an audience and what laughs the show got the other night.

No wonder, the one and only **Lucille Ball** was his special wacky guest patient.

The combination of these two brilliant comedic talents working together is something to behold. No one can do more with a comedy line than Lucy.

The whole show, which airs Sept. 30 at 9 p.m., was a welcome-home party for Lucy who began her career in the Golden Era of MGM.

Danny even rolled out a huge cake and the champagne flowed.

Gary Morton is busy cutting 25 years of footage for the 25th anniversary of Lucy on TV. It will be a two-hour special later this season.

"Sorry I had to cut out your scene with the **Burtons**," said Gary. Last time he'll ever get mentioned as winner of the **Irving Felton** award for Lenny. Always figured that Irving Felton was a pseudonym for **Sid Gould** who is Gary's cousin.

★ ★ ★

Bob Hope, who is always impeccably dressed, showed up at a black tie award dinner at the Plaza in New York wearing a blue checked suit and white shoes.

It kind of stunned the audience who were there to honor **James Velde** of United Artists, but for one of the rare times in 80 million miles of flying, Hope's luggage got lost.

★ ★ ★

Bobby Vinton knows a girl so ugly that when she applied for a job in Washington as a congressman's secretary, he asked her if she could type.

★ ★ ★

Barbara Nichols, critically ill at Cedars-Sinai, is hanging in there. She's conscious now and talking. She had been in a coma.

Art of professionalism

Stuart Rosenberg

A professional human being!

While we have been busy asking professions of a wide variety of economic occupations, we've neglected to regard the human enterprise as needful of highly developed skills.

A professional human being, like actors, singers and other highly trained skillsmen would know how to pursue his human career without stumbling over the obvious, or faltering under tension.

How do we achieve the accomplished finesse, the cool poise, and the posture of a professional? By making the difficult — even, the complicated — look easy. But this, be ye warned, does not came easily.

Genius does not settle down on any man who is not ready to go out to meet it. Having been introduced to his own possibilities, he must learn, patiently and painfully, to work hard, to polish and perfect his raw materials. Sportsman and surgeon alike, leave amateur status, acquire the magic-like touch of the professional only after they've diligently worked at sharpening their skills. Each day they are challenged again; but each day they are ready for the challenge — that's what makes them professionals.

What do we need to learn if we are to achieve the rank of a professional as a human being? How do we train our nature to acquire the talent to make our meeting of life's difficulties appear easy and smooth?

In the first place we must recognize that though the professional makes the arduous skills seem finite, facile, he himself knows that they are difficult — this is why he never stops preparing for them. If the singer performs effortlessly — she only sounds that way to the naked ear. She must work hard to have her performance seem simple. She's not able — any more than any normal human is — to divest herself of inner tension.

Many people erroneously imagine that tensions are bad, and that if only they could achieve a static inner balance they would be able to cope with life's problems easily — "professionally." But life, it has been properly said, is not "like tuning a radio set and leaving it there." Always, we have to keep tuning it to different wave-lengths to meet the new challenges of fresh moments which never recur in precisely the same way. Which explains why our personality can never ve static — it must always be mobile, plastic, variable.

The "professional" human, like the professional artist is thus constantly aware of the need for at least two basic attitudes: Constant inner preparation for public performance; acceptance of the ever-present reality of ceaseless tensions in meeting life's changing circumstances. And the first fits us for the second: If we are always ready for tensions, instead of fleeing them, we will learn to adjust them to the proper wave-lengths.

This kind of adjustment is an inner, not an outer process — it is part of the creative dynamism of personality. The concert singer can't forever blame the orchestra leader or the acoustics of the hall in a lame effort to cover up her own faulty preparation. Her professional skill can aid her, even if these other obstacles are in her way to smooth performance — and her triumph will emerge in spite of them. She knows how to loosen the taut pull of tension by using the proper tools of adjustment — the line does not break; it relaxes, because she didn't tug too hard!

"Professional" humans would seek to learn art. Instead of loading their mistakes upon the environment — on parents, teachers, friends, government or public opinion — they would re-examine their own "inner-tuners" to find out why they are getting so much static."

In the final analysis, we "get" static because we've been static — we've stood still waiting for tensions to disappear instead of knowing how to hold the strings, to prevent them from tying us into knots.

PIXies by Wohl

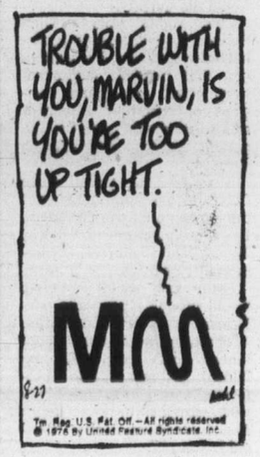

Trudeau's day: Talks and tour

JERUSALEM (CP) — Prime Minister Trudeau divided his time Wednesday between talks with Israeli government leaders and a relaxed tour through the holy places and bustling markets of the Old City.

The last full day of Trudeau's four-day private visit to Israel also included a visit and wreath-laying ceremony at Yad Vashem, a memorial to the six million Jews killed by the Nazis during the Second World War.

Even though Trudeau's two one-hour sessions with Israeli Prime Minister Yitzhak Rabin and Foreign Minister Yigal Allon were termed courtesy calls, they still covered the full range of Middle East issues.

The leaders discussed the Lebanese war, the Arab boycott of Israel, the Palestinian issue and prospects for peace in the region.

Allon told reporters after the meeting he sensed no change in Canada's basically friendly attitude towards Israel. He was commenting on a Canadian newspaper report which said Canada was reassessing its attitude towards Israel before joining the UN Security Council next year.

Following the meeting, Trudeau visited Yad Vashem, where he toured the museum which depicts the systematic slaughter of Jews in Nazi concentration camps. His guide on the visit was Gideon Hausner, former Israeli attorney-general and chief prosecutor at the trial of Nazi Adolph Eichmann, convicted of several war crimes.

In the afternoon, Trudeau was joined by his wife, Margaret, for a casual tour of the Old City, a walled enclave which includes major holy sites for Moslems, Christians and Jews.

The couple, in sandals and comfortable clothing, went on a brief visit to the Wailing Wall, sacred to Jews. They followed the visit with a two-hour walk along the Via Dolarosa—the way of the cross—which Christ followed on the day of his crucifixion.

The Trudeaus, guided by a Franciscan priest, Rev. Kenneth Campbell, were virtually unnoticed by the throngs of pilgrims along the 14 stations of the cross and at the Church of the Holy Sepulchre, site of the crucifixion.

And Israeli photographers and reporters, who had followed Trudeau through most of his brief vacation here, were not present during the Old City tour as they had been at the talks with Rabin and Allon. The Trudeaus leave today for Rome on the last leg of their three-week Mediterranean vacation.

Trudeau rushed past reporters in the morning as they attempted to ask him about the talks, but the Israeli foreign minister told reporters later: "It was a very open, friendly and frank talk."

He said Canada had managed to maintain good relations with both Israel and the Arab states, and there was no reason why it could not continue to do so.

As for the Arab boycott of Israel, Allon said some of Israel's best allies continued to receive substantial investment capital from Arab oil states simply because their economies were stable.

An aide to Rabin said the Israeli prime minister merely outlined his government's position on the Middle East situation in his talk with Trudeau.

He said the Israeli government continued to say that neither the Palestinian question nor the territorial issue was the real blockage to peace. Rather, the path to peace was blocked by "the lack of Arab willingness to reconcile themselves with the existence of Israel."

Changes hit for juveniles

WINNIPEG (CP) — Federal government proposals to introduce new legislation replacing the Juvenile Delinquency Act ran into some tough criticism Tuesday at the annual convention of the Canadian Bar Association.

Members of a discussion panel welcomed the idea of replacing the usually informal atmosphere of a juvenile court with a system using precedures similar to adult court, and with more protection for accused youngsters.

But the panel members expressed concern about the role of a proposed screening agency that would look at juvenile cases before they got to court, and about whether the suggested set of changes would meet social needs.

The question was one of a number of topics, ranging from native rights to reforming the laws of evidence, put forward for discussion by about 500 lawyers attending the four-day meeting which ends today.

The draft legislation was drawn up after a two-year attempt, which collapsed in 1972, to get through Parliament the young offenders bill, which was criticized for overstressing the application of courtroom procedures to youngsters.

Daniel Prefontaine, director of policy planning for the federal solicitor-general's department, said the proposed new changes generally would hold youngsters responsible fortheir actions, but not to the same degree as adults.

He said if youngsters, were to be held fully responsible, they would have to be given the same court services as an adult, including a defence lawyer. Instead of being asked whether they had committed a delinquency, the youngsters responsible for their actions, but not to the guilty to specific charges.

Insp. Fern Alexander of youth staff services, metropolitan Toronto police department, complained that the screening agency, which would determine whether a case went to court, would act in secret and would be accountable to no one.

She said it would be better to mend faults in the current system rather than patch on another bureaucratic agency.

The proposed law would double the age of criminal responsibility to 14 and would apply to youths over 13 and under 18. Unlike the current law, which can include municipal and other minor offences, it would deal only with criminal matters.

Right to die agreed

WINNIPEG (CP) — The right of a mortally ill person to refuse treatment was accepted Wednesday by the Canadian Bar Association's criminal law section at a panel discussion on death with dignity.

Chairman Greg Brodsky of Winnipeg said in an interview that if the right had been recognized in the United States, doctors wouldn't have resisted unplugging the systems supporting Karen Quinlan's life.

Miss Quinlan is still alive without artifical support, despite medical statements during a court battle that she would die quickly.

Civil rights lawyer Glen How of Toronto said the Quinlan case supports his contention that medical judgments were often wrong and decisions on whether to accept treatment should be left to the patient, not to a physician or surgeon.

Also on the panel were Chief Justice William Estey of the Supreme Court of Ontario, Dr. Gerald Bristow of Selkirk, Man. and Morris Schumiatcher of Regina, a lawyer.

Estey said social activists would probably persuade parliament to insert a definition of death in the Criminal Code. When this happened, he added, surgeons who performed transplants under current provincial laws might find themselves facing homicide charges.

GILSON'S MEATS LTD.
MAYFAIR CENTRE 385-4742
Effective Thurs., Fri., Sat., Sept. 2, 3, 4

WHY HAS OUR BUSINESS DOUBLED IN THE LAST SIX MONTHS?

BEEF BACON Sliced—A Treat ..... lb. 99¢
PORK BACON No. 1 Super Smoke! ..... lb. 1.39
GROUND BEEF 100% All Beef ..... lb. 57¢
BEEF SAUSAGE Enriched with Promate ..... lb. 49¢
WHOLE FRYERS Utility ..... lb. 79¢
BAVARIAN SMOKIES Our Own ..... lb. 99¢

SEE OUR CHEESE DEPT.!
MOZZARELLA ..... lb. 1.59
CANADIAN CHEDDAR Medium ..... lb. 1.69

OUR MOST POPULAR SPECIAL
CHUCK STEAKS ..... 69¢
CROSS RIB ROASTS .... lb. 99¢
BONELESS OVEN ROASTS Tip, Round Rump ..... lb. 1.59

FREEZER BEEF
A-1 SIDES 99¢ HINDS 1.25
GRASS SIDES 79¢ HINDS 1.29

10-LB. PACKS "FROZEN PORTIONS"
CHICKEN BREASTS 11.90
GROUND BEEF 5.50

back Goin'

SALE the Bay

continues Thursday with storewide savings. Re-check your copy of the flyer.

Thursday 7 p.m. Specials

On sale up to 1 hour or while quantities last. Personal shopping only. No phone or mail orders.

Costume Jewellery
Imitation coral beaded necklaces in assorted pastel shades. Limit one per customer.
Each, 29¢
Jewellery, Main

LePage's Glue
Mucilage glue in a shatterproof bottle. Limit 2 per customer.
Each, 9¢
Stationery, Main

Girls' 4-6x Pants
100% cotton pants with flare legs and elastic back. Assorted colours. Limit 2 per customer.
Each, 1.99
Baymart Children's Wear, Downstairs

Jumbo Letter Pads
Always handy to have in the home. Limit one per customer.
Each, 49¢
Stationery, Main

Cotton Shoe Bags
Navy colour shoe bags are ideal for carrying gym shoes. Limit one per customer.
Each, 39¢
Notions, Main

Ladies' T-Shirts
Short-sleeve T-shirts in assorted colours. S.M.L. Limit one per customer.
Each, 99¢
Baymart Sportswear, Downstairs

Reeves Oil Pastels
12 oversize pastels in assorted colours per pack. Limit one pack per customer.
Each, 89¢
Stationery, Main

Stainless Flatware
Assorted stainless steel flatware in a selection of modern and traditional patterns. Limit 4 pieces per customer.
Each, 39¢
Chinaware, Third

Attic Clearout continues on the Parkade 2nd Level
Display props and decorations, old cash registers, display tables and more. All are used and priced to clearout. Subject to prior sale. Cash and carry only.

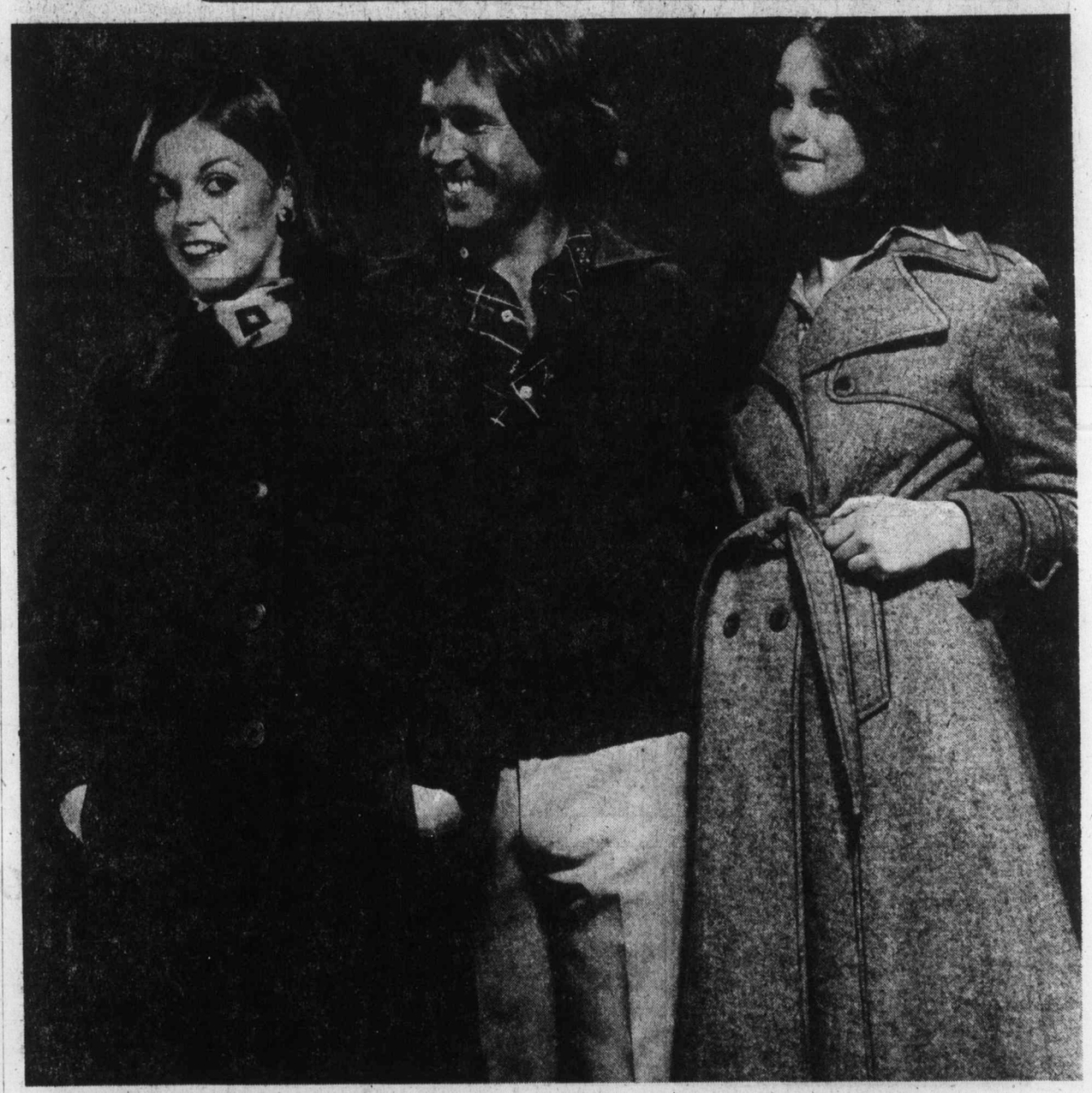

Bundle up in a fashion-wise sale-priced coat from The Bay

The question of coats is a yearly one, but you'll find these two styles will last a lot longer than one season. The versatile 44" length means they'll cater to the whims and fancies of varying skirt lengths. Warm, cozy and fashionable are attributes you want. Add to that the very special sale price and you've got real value! Reg. $80.

A. Melton Cloth, modified Tent Coat with belt in Rust, Beige or Green. Sizes 7-13.

B. Donegal Tweed, double breasted Trench Coat is belted. Rust or Brown. Sizes 7-13.

Jeunesse, Second Floor

Sale, each 59.99

Hudson's Bay Company

DAILY STORE HOURS 9:30 A.M. TO 5:30 P.M. THURSDAY AND FRIDAY TO 9:30 P.M.
PHONE 385-1311. GANGES GULF ISLANDS, JORDAN RIVER, PORT RENFREW
CALL TOLL FREE ZENITH 6040. FREE CUSTOMER PARKING.

Island
Financial Centre
435 Trunk Road
Ph. 746-6181
Duncan

The Daily Colonist.

Vancouver Island's leading newspaper since 1858

Sunny, high 19
Weather Details On Page 2

No. 223 — 118th Year | VICTORIA, BRITISH COLUMBIA, THURSDAY, SEPTEMBER 2, 1976 | *** | 15c Daily, 30c Sunday

Jails for hard-core delinquents vowed

● Federal juvenile law changes assailed. Page 48

Detention centres for hard-core juvenile delinquents will be established soon, Human Resources Minister William Vander Zalm said Wednesday.

He said there is a need for various juvenile lockups, including perhaps "some very disciplinary-type facilities with adequate security."

In a phone interview with Canadian Press from Kamloops he said the cabinet would move quickly to convert a number of buildings pending construction of special centres.

A stiffening attitude also came Wednesday from provincial court judge Stanley Wardill of Nanaimo, the man who said he was fed up with juvenile problems in B.C. and held provincial child welfare superintendent Victor Belknap accountable as legal guardian of a 13-year-old boy who admitted a series of break-ins and a car theft. Wardill on Monday fined Belknap $250 and ordered him to pay $50 for damage caused by the juvenile.

Wardill said Wednesday there could be contempt of court proceedings if the order is not adhered to. He had been asked what would happen if the Victoria foster home caring for the boy did not keep him out of trouble while the order was in effect. The boy's care was transferred to Belknap.

Commenting on the fine and restitution order, the human resources minister said: "The judge gets no argument from me," adding: "In some ways I am pleased because hopefully it will tend to bring public support for some changes."

The suggestion for temporary, converted facilities brought immediate criticism from Hugh Miller, executive director of the B.C. Association of Social Workers.

"Any kind of hurried response at this point will result in nothing other than the jail-oriented facilities of the past," he said.

Miller said the need was for centres emphasizing treatment and rehabilitation rather than confinement. Publicity surrounding the Belknap affair should not be used to make quick decisions that might be regretted later.

Vander Zalm said there were some delinquents who might be saved from going to jail as adults if they could be held long enough to be rehabilitated as juveniles.

He said a range of facilities was needed to provide training and rehabilitation.

"We need good foster homes, some ranch-type facilities and it might be that we need some very disciplinary-type facilities with adequate security."

He said Attorney-General Garde Gardom proposed

Continued on Page 2

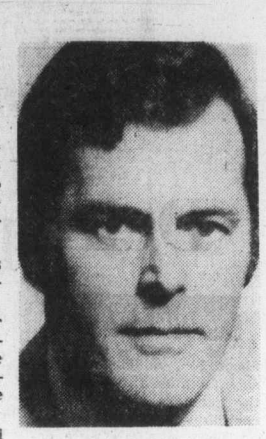

Vander Zalm
. . . 'no argument from me'

— AP

Koala caress

Three-year-old Hanzle, resident of Melbourne, Australia, zoo, proudly shows off her six-month-old son, first baby koala bred there in 10 years. But he still doesn't have a name.

Go west for welfare

KAMLOOPS (CP) — Quebec welfare workers have encouraged welfare recipients in that province to move to B.C. where social assistance rates are higher, Human Resources Minister William Vander Zalm said Wednesday.

Vander Zalm said he believes that it was common practice until recently to post the difference between B.C. and Quebec social assistance rates in Quebec welfare offices to encourage people to move to B.C.

Vander Zalm said a department study showed that between 14,000 and 15,000 people arrive in B.C. annually from other parts of Canada and immediately put themselves on welfare.

"There is nothing illegal about the practice and I can't discourage it as social assistance is paid for as much by the federal government as the provinces," Vander Zalm said.

He said he has made it more difficult for persons in some categories to collect welfare in the last few months and this has changed attitudes of welfare recipients in other parts of Canada toward B.C.

LOT OF WORK TO DO – LALONDE

Language, economy blamed for Grit slide

MONTREAL (CP) — The government's stand on the issues of bilingualism and the economy may account for the continuing drop in the Liberal party's popularity, Health Minister Marc Lalonde said Wednesday.

He was referring to the latest Gallup Poll, which says that support for the Liberals has fallen to 29 per cent, while the Progressive Conservatives have 47 per cent of the voting population behind them.

"We have a lot of work to do," Lalonde said at a news conference, adding that there were many factors behind the loss in Liberal strength.

"A certain resistance against the bilingualism policy" might account for the indicated loss of support in the West, he said.

Asked to explain why, according to the poll, the level of undecided voters in Quebec had risen to 40 per cent, Lalonde, who is head of the Quebec wing of the party, blamed dissatisfaction with economic bills and higher unemployment in the province.

Latest Gallup: Liberals, 29%

The poll results did not come as a "complete surprise," he said, adding that the Liberals had been discussing various measures during the past few months to deal with the loss in popularity.

He declined to give details of the measures, saying, "You'll see them as the universe unfolds during the fall."

The minster denied published reports that the drop to less than 30 per cent in the recent poll was a first-time occurrence for his party, saying the Liberals suffered a similar loss of support in 1958.

"It's only a poll, it's not an election. Polls go up and down. We have two years of work ahead of us."

He also denied that Joe Clark becoming the new Tory leader had led to the rise in Conservative popularity from 35 to 47 per cent since the July, 1974, election, according to the poll.

To get rid of commuters

Railway offers 1,000-van bribe

PALO ALTO, Calif. (AP) — Southern Pacific has made its passengers a unique mass-transit offer—the railway will give up to 1,000 vans to commuters if they promise to stop riding the trains.

The railroad, which says it is losing $9 million annually hauling 8,000 commuters a day up and down the San Francisco Peninsula, offered to buy up to 1,000 fully equipped, eight-passenger vans and provide the expertise to form commuter pools.

Robert Crossland, a brakeman, was skeptical of the plan.

"Putting eight guys in one car five days a week? They'd kill each other before they get to the city, he said."

Southern Pacific Vice-President Alan DeMoss argued that the plan would save money for the riders as well as the railroad. For example, he said, a commuter from Palo Alto, 45 miles south of San Francisco, now pays $40.50 a month for five-day-a-week service. That would jump 96 per cent to $79.25 if a fare hike now before the state Public Utilities Commission is approved.

"But he would only have to pay an estimated $29 a month for his share of van pool operating costs," DeMoss said.

But passengers riding the trains snubbed the proposal.

"I think it stinks—it's like putting a thousand trucks on the road," said Lou Vavro of Redwood City.

For at least two commuters, the idea literally makes them ill. Both Harry Knight of Redwood City and John Gueguen of Palo Alto rejected the idea, each saying: "I get carsick."

Japanese campus new Island fixture

By FRED CURRIE
Colonist Correspondent

NANAIMO — The president of a major private university in Tokyo, Japan, said Wednesday that the expansion of that university to Nanaimo was a "dream," but added that dreams and fantasies were essential in planning for the future.

Dr. Tetsuro Obara was speaking here during ceremonies marking the official establishment of a branch campus of Tamagawa University in Nanaimo.

The future site of the university is located in the Cedar district on an 80-acre parcel formerly known as the Lockner Farm.

In the early stages, Obara said, the land would be used by the faculty of agriculture on two main projects.

One will be experiments relating to development of a new strain of honey bees. It is hoped that in the new strain can be developed a trait through which the queen bee will live all year round, and not die or be killed in winter, as is the case at present.

The other project will involve new methods of cultivation of soybeans.

The establishment here is not a campus, it does not have university buildings and it has the appearance of any other small farm in the area, except for the 100-year-old house built by the original owners.

"We would like to start with a very humble, small program by bringing our students here during the summer or asking your children to

Continued on Page 2

Amusing diversion: Load of VIPs lost

NANAIMO (UPI) — A funny thing happened on the way to a dedication Wednesday: A busload of Canadian and Japanese VIPs got lost because of fog.

Even the RCMP reportedly couldn't find them.

It happened on the way to a ceremony on the site of the new campus on Vancouver Island to be operated by Tokyo's Tamagawa University.

Thick fog blanketed Nanaimo, so two seaplanes carrying the 17 VIPs and newsmen from Vancouver were diverted to Victoria.

Then they piled into a bus for the 65-mile drive to the site.

The group included Japanese Consul Akira Hoshino; Hiraki Miki, head of Datsun Motors in Canada; government leader in the Canadian Senate, Senator Ray Perrault, and several top Canadian academics and bankers.

But the driver lost his way on winding back roads and at one stage finished up at a giant pulp mill.

Meanwhile, police were reportedly scouring the area for a fleet of limousines believed carrying the group.

Finally the bus reached the site two hours late. The ceremony had already started.

"I don't suggest for one minute it is a usual thing for people from government to be lost in a fog," Perrault quipped.

AIB approvals averaging 11%

OTTAWA (CP) — The anti-inflation board announced Wednesday that it has approved wage increases averaging 11 per cent for the two million workers who have submitted their cases in the first 10 months of the government's wage and price controls program.

This is about 1.1 per cent higher than is provided for by the guides for acceptable wage rises.

The board statement said that 8,715 or 59.6 per cent of the compensation form submitted by companies have sought increases that are within the guide limits. The other 5,909 were for settlements above the limits.

Up to Aug. 13, the seven full-time board members, headed by chairman Jean-Luc Pepin, had dealt with 1,949 cases that provided for wage increases above the limits for the program. The average increase sought was 14.5 per cent, and this was reduced to 12.1 per cent by the board.

No 'tilt' to Arabs

● Trudeau's day: talks and tour. Page 48

OTTAWA (CP) — Prime Minister Trudeau's personal foreign affairs adviser said Wednesday that Canadian foreign policy will not be tilted away from Israel and toward the Arabs in the near future.

Ivan Head, commenting on a report this week in the Toronto Star, said Canadian foreign policy in the Middle East is the same as it was two years ago.

He quoted Prime Minister Trudeau as saying in June 1974 "there must be respect for and acknowledgment of the sovereignty, territorial integrity and political independence of Israel and every other state in the Middle East."

"That was our policy then, it is our policy today and will continue to be our policy," said Mr. Head.

Trudeau, who is touring Israel as part of a private visit to the Middle East, refused to comment on the report Tuesday when questioned by reporters in Jerusalem.

But Israeli Foreign Minister Yigal Allon said he sensed no change in Canada's friendly relations with Israel during a meeting with Trudeau.

Index

Police shoot into rioters
—Page 3

	Page
Background	5
Bridge	36
Classified	34-45
Comics	47
Crossword	37
Editorials	4
Entertainment	18
Family	25-28
Finance	6, 7
King Fisherman	10
Marine Calendar	11
Names in the News	3
Provincial Court	11
Sports	14-17, 19
Television	35

U.S. offers to help sea mining

UNITED NATIONS (AP) — In a last-minute effort to salvage the stalemated law of the Sea Conference, U.S. State Secretary Henry Kissinger offered Wednesday to help developing nations set up their own international seabed mining operations.

Kissinger also warned the Third World against using bloc tactics at the 150-member United Nations conference and against stalling in hopes the next U.S. administration might offer a better deal.

"I think it would be a great mistake for foreign nations to second-guess the American political process," he told reporters.

"If the negotiations deadlock completely, there is a much greater danger that the United States will act unilaterally than that the U.S. would change its position."

The U.S. has warned often that some American firms, years ahead in seabed mining technology, will begin mining metal-rich nodules on the Pacific seabed with or without a treaty.

Welcome to Canada, you sonofa . . .

VANCOUVER (CP) — It was such a nice day for a drive Tuesday — until one car cut off another.

As police pieced the story together, a visitor from Seattle and a man from Vancouver were driving along the North Shore toward the Lions Gate Bridge about 5 p.m. when the Vancouver driver cut off the Seattle driver.

They had just passed the North Vancouver Visitor's Welcome Bureau.

Not willing to take a back seat, the Seattle motorist managed to nose out the Vancouver driver as they approached the bridge, leaving the local man fuming in the other's exhaust as they crossed the span.

The Vancouver man, aged 27, kept on the tail of the Seattle man, aged 29, through Stanley Park and out onto West Georgia Street in downtown Vancouver where he pulled alongside and began shouting obscenities.

The Seattle visitor returned the verbal onslaught, while his wife sat by his side absorbing local culture.

The argument grew more intense as both cars stopped for a traffic light.

Livid by this time, the Vancouver man started opening his door, and fearing a fight, the Seattle man jumped from his car and ran around to the other auto and kicked closed the opening door.

The Seattle man got back into his car and tried to drive away, but not before the local man got out of his auto — now with a dented door — and stood in front of the other vehicle.

Undeterred by the human obstacle, the Seattle man kept going ahead — slowly.

With quick feet, the Vancouver man jumped onto the hood of the car and crawled to the roof, where he held on to the luggage rack.

He refused to get off, as the visitor drove off with their new guide yelling rather uncomplimentary comments.

The man on top reached in through the open window, trying to pull the hair of the wife of the Seattle man.

They were heading south when police stopped them.

After a long, long talk with both men, the constable released them and submitted a report on the incident to his superiors which concluded:

"Both drivers were acting in a childish manner and from the story pieced together there was insufficient evidence to support a charge. Both parties were allowed to proceed."

Police turn guns on rioters

CAPE TOWN, South Africa (UPI) — Police using shotguns and pistols, tear gas, nightsticks and dogs battled hundreds of youthful rioters in a mulatto township Wednesday.

At least five persons were wounded.

Col. A. P. Van Zyl, commander of the riot police, said three persons were hit by police pistol fire and two others were wounded by buckshot. Witnesses said several others were injured by flailing nightsticks as police charged.

The disorders broke out after Prime Minister John Vorster replied to U.S. state secretary Henry Kissinger's condemnation of apartheid. Vorster said South Africa's internal policies were "not prescribed to her by any person or country from outside."

The day-long clashes began after students in the mulatto township of Athlone marched from several schools to hold what appeared to be planned demonstrations near the Athlone sports stadium.

At one point the crowd around the stadium swelled to about 1,000.

Breaking up one demonstration, police — some with dogs on leashes, others swinging batons — rushed a crowd of school children.

The demonstrations degenerated into riots in the township on the outskirts of this southern port city.

One group of youths perched behind a parapet atop a supermarket flung bricks at passing cars. Another operated from a movie theatre and ducked inside whenever a police convoy came by.

Rioters smashed windshields and large plate glass windows of shops — even those protected by heavy metal grilles — and hurled stones into buildings. At one stage, police opened fire on rioters who rushed a police vehicle in an apparent attempt to free captured comrades.

Vorster's response in Johannesburg came a day after Kissinger said, "South Africa's internal structure is incompatible with any sense of human dignity." Kissinger and Vorster are scheduled to meet Saturday in Zurich to discuss southern Africa.

"I do not wish to comment on reports of what has been said in the past day or two . . . because experience has taught me that first reports are not always correct and because I wish to go to the discussions in Zurich in all sincerity and with an open mind," Vorster said, without mentioning Kissinger by name.

"I am, however, compelled, in order to avoid misunderstanding, to draw attention to the following:

"South Africa's internal and external policy is determined by South Africa itself and is not prescribed to her by any person or country from outside."

— AP

Look at the lilies

When in Alton, Ill., travellers should be sure to visit Piasa Island, where water lilies grow 18 inches across, reach far out of water, and proliferate so rapidly that weed-killers are used to slow them down. And where Carmen Mackelden wades around in her bikini

Prostitute wins compensation

KARISRUHE — A Munich prostitute injured in a car crash caused by another driver must be partly compensated for 22 days of lost income, West Germany's highest civil court has ruled. The woman, identified only as **Brigitta**, estimated her lost income at the equivalent of $2,376.

Her demand for full compensation was rejected by a Bavarian court, but she appealed to the supreme federal civil court and won a judgment for compensation "to cover the cost of existence" during the lost time.

□

OTTAWA — Two generals soon to retire from the armed forces are believed the last serving air force officers taken prisoner in Germany during the Second World War. Major-Gen. **J. I. Davies**, 55, of Winnipeg, chief of personnel careers and senior appointments, and Brig.-Gen. **D. W. J. Carr**, 52, of Hamilton, director-general of personnel services, were both wartime air navigators on operations against Germany.

NAMES in the NEWS

□

SAULT STE. MARIE, Ont. — Sault Ste. Marie bank clerk **Hilda Pountney**, 24, says she won $500,000 in Sunday's Olympic lotter draw on a ticket she purchased with a Chargex card at a competing bank.

□

MONTEVIDEO — Conservative lawyer **Aaricio Mendez** was sworn in Thursday as president of Uruguary and immediately banned hundreds of people from participating in political activities for 15 years. Included in the ban are former president **Juan Maria Bordaberry**, several former parliamentarians and leading politicians and hundreds of people who contested seats in the last two general elections in 1966 and 1971.

□

TRIPOLI — Libyan leader **Moammar Khadafy** extended an olive branch Wednesday in his dispute with Egyptian President **Anwar Sadat**, saying: "No Libyan soldier will ever fight his Egyptian brothers." He also appeared to suggest a meeting would be held with Sadat to settle their differences.

"THERE SHALL BE EARTHQUAKES"
Matthew 24:7

What is happening this year is more than natural phenomena.
To be informed read the Bible.
Would you like to join a reading class?
Bible reading classes are being formed in different areas of the city.

FOR INFORMATION PHONE 479-3946

Saudi Arabia, Iran tied to big U.S. arms deal

WASHINGTON (AP) — The Pentagon notified Congress late Wednesday that it plans to sell $5.9 billion in arms to 10 countries, including about 2,500 missiles to Saudi Arabia and 160 advanced F-16 jet fighters to Iran.

Administration sources said the total number of Sidewinder missiles and Maverick television-guided air-to-ground missiles destined for Saudi Arabia was trimmed in late-hour, behind-the-scenes negotiations with pro-Israel senators.

The arms sales package went to Congress on the last possible day if the Senate and House of Representatives are to have the required 30 days to consider the deals before adjourning Oct. 2. The sales will go into effect unless Congress rejects them.

Besides Iran and Saudi Arabia which account for more than $5.1 billion of the total, weapons and other military equipment are to be sold to Israel, South Korea, Singapore, Norway, Morocco, Pakistan, West Germany and Australia.

Although details were classified, it was learned that Saudi Arabia is due to receive 850 Sidewinders, 650 Mavericks and about 1,000 T.O.W. anti-tank missiles.

Saudi Arabia had sought 1,500 Mavericks, but ended up in the final package with less than half that number.

Over-all, the deal with Saudi Arabia is worth about $700 million, which would bring the total of weaponry bought from the United States since 1972 to more than $8 billion.

Now, 6 Moody Blue. To go.

Keep all six little bottles cold, bubbly and bouncing with sparkling refreshment . . . Open 'em one-at-a-time. Andrés Moody Blue . . . the flavour of blueberries, the sparkle of champagne.

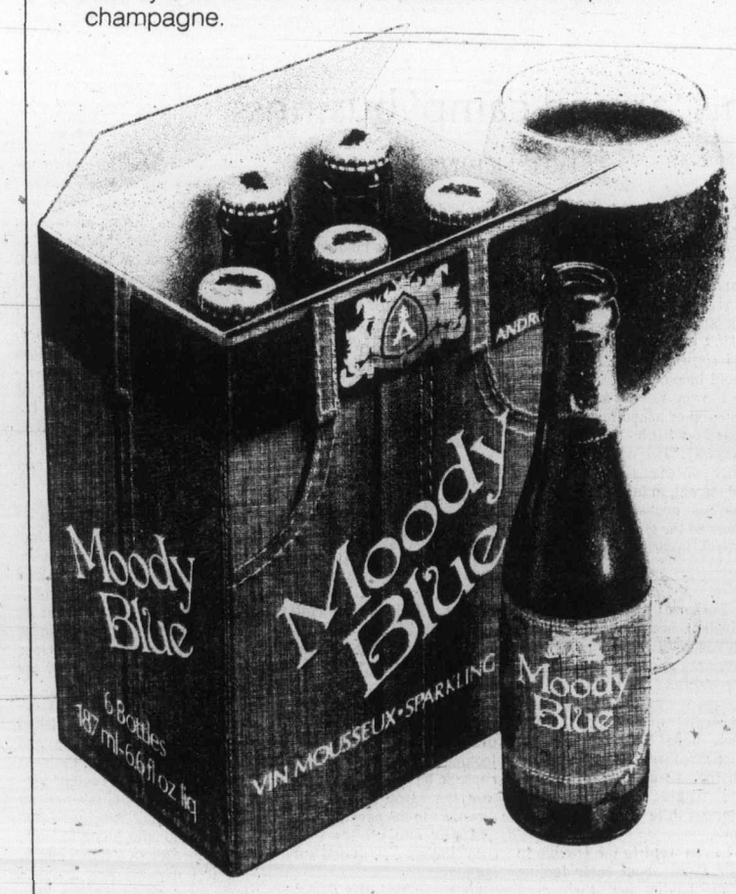

How many times have you decided to quit smoking?

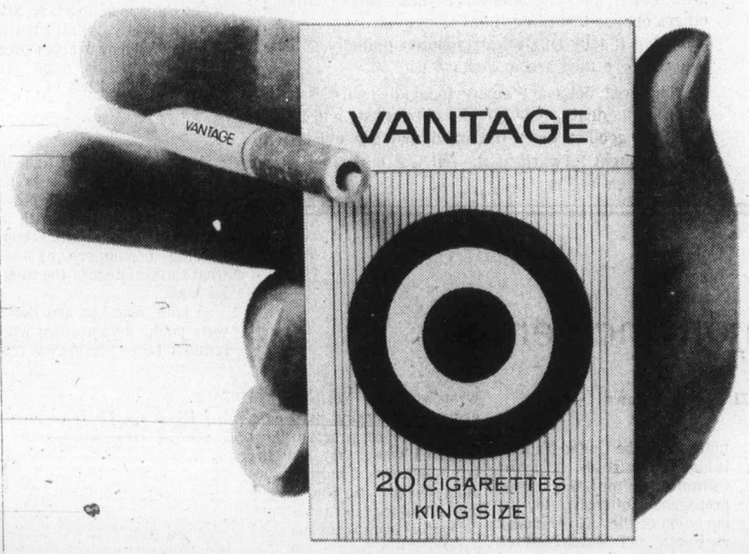

At one time or another most people who smoke talk about giving it up.

Some, we don't know how many, actually stop. Others are simply not ready to lose forever the enjoyment a cigarette can bring.

If you are one of those who still value the pleasure of smoking, you might want to consider Vantage.

When you smoke Vantage you get the full, rich flavour of Virginia tobaccos. The unique Vantage filter, which is based on a new design concept, lets real taste come through. Vantage gives you so much of what you want in a cigarette with a lot less of what you don't want.

Vantage is not a heavy drag cigarette. You don't have to work hard getting the smoke through so that all the joy of smoking is lost.

Rich taste and easy draw. Good reasons for any thoughtful smoker to consider the new cigarette called Vantage.

We suggest you try a pack.

Warning: Health and Welfare Canada advises that danger to health increases with amount smoked—avoid inhaling. 11 mg. "tar" 0.8 mg. nicotine.

Panel on training gets plenty of Island input

By HARRY HARRIS
Colonist Correspondent

COURTENAY — The Goard Commission on Vocational, Technical and Trades Training Programs heard from union representatives, a building contractor, and a school superintendent at the first public session held in Courtenay this week.

Dean Goard, chairman of the commission to inquire into ways to improve the training programs available, called the proposal by the mechanical contractors' association "a drastic upheaval of the status quo."

The association suggested taking the administration of vocational and trades training away from the education and labor departments of the provincial government and placing control in the hands of a tripartite commission.

This body would have equal representation from labor, management, and government. The association in its brief said it had a long experience and concern in trades training, pointing out that there is a growing deterioration in such training. The group held serious reservations as to the success of the system in the future, suggesting it was necessary to make radical changes in organization and administration.

Vic Trainer, Campbell River, speaking on behalf of the mechanical contractors, expressed concern that many skilled and semi-skilled jobs were going unfilled in B.C. while unemployment was on the increase.

He further wanted a continuous updating of the curriculum of vocational schools, citing the teaching of the National Building Code plumbing regulations when B.C. had its own plumbing code.

He went on to criticize the present program which did not contain enough "on-the-job" experience for apprentices. Trainer concluded with a suggestion that school counsellors receive more input from management and labor.

On being questioned about his criticism of school counselling. Trainer recommended that his proposed tripartite commission provide a staff of career counsellors.

The second brief was presented by John Wynne, business agent, and Don Currie, training director, on behalf of the 4,000-member Local 170, Plumbers and Pipefitters union, Vancouver.

The union supported the idea of a tripartite commission and asked for more influence of labor and management in preparing the training curriculum.

Wynne criticized Canada Manpower for buying up space in pre-apprenticeship classes. Out of the available 16 places in each class, Manpower has been taking from four to eight, while the union had about 200 acceptable applicants.

Wynne suggested doubling or even quadrupling the size of the training intakes over a number of years.

Max Vorkampff, Parksville building contractor, wanted the age for apprentices lowered to 15 or 16. At age 19, young men need more money to meet their expectations of cars, marriage, etc. He doubted the need for Grade 12 education for tradesmen.

Vorkampff felt the high schools were full of people who were not getting educated. These people were in hindrance to students who wanted an academic education, he said. He ridiculed "the stupid little coffee table" produced by high school classes.

Ron Lyon, superintendent of Alberni district schools, called for a greater recognition of what is going on in the high schools. He cited his area's success with commercial, automotive and chef training.

His schools have been placing pupils directly from these programs. They have millions of dollars of equipment and facilities and have met Labor department standards. His instructors are trained and experienced tradesmen. Lyons looked for the time when pupils would work part-time and attend school part of each week.

Mrs. Edith McNish, Courtenay school trustee, defended the industrial education programs in the senior high schools. She stated that the local Vanier high school turned out at least two houses built by students with instruction from experienced teachers.

In addition to Goard, other members of the commission are Mac MacCaffrey, an executive member of the Mechanical Contractors' Association; Wyman Trancer, vice-president of the IWA; Cy Stairs, of the Buildings Trades Council; Betsy McDonald, former chairman of the Vancouver school board and currently an instructor at Vancouver College, and Art Blakeney, superintendent of training for Alcan at Kitimat.

The commission now moves around the province to complete 12 hearings by Oct. 6.

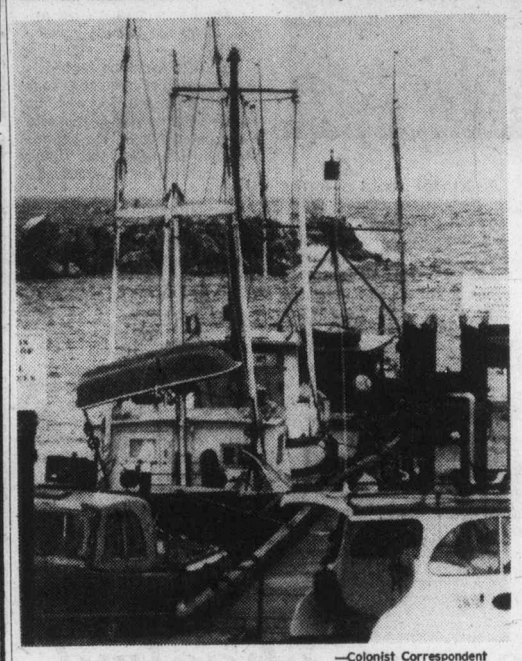

—Colonist Correspondent

Unseasonal greetings

Boats ride glumly on fair-sized seas as unseasonably-rough waves crash against French Creek breakwater between Parksville and Qualicum Beach during recent spell of bad weather. Things improved a bit during next few days but more storms may be ahead.

Hostage taken convict charged

NEW WESTMINSTER (CP) — Richard Charles Alexander, 21, was charged Wednesday with unlawful confinement and possession of a weapon dangerous to the public peace after a B.C. Penitentiary guard was taken hostage briefly Tuesday. Alexander is serving two years for breaking and entering.

$29,900-$45,900
JOFFRE MANOR
1121 ESQUIMALT RD.
OPEN TO VIEW
MON.-SAT. 1:30-8:30

One and two bedrooms $29,900-$41,500
One large 3 bedroom—$45,900
Attractively designed for pride of ownership. Adult oriented.
Drop in or call CLARE BROCK anytime
598-3321 or 382-1832
9-1 JACK MEARS OAK BAY REALTY LTD.

NEIGHBOURHOOD PUB

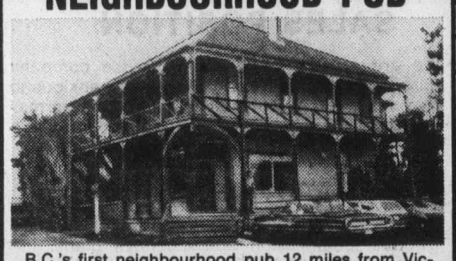

B.C.'s first neighbourhood pub 12 miles from Victoria. Fully licensed for liquor, draught and food. Ideal for family operation. Called "THE PRAIRIE INN" since 1893 it has been completely renovated in old pub atmosphere. It has three separate serving rooms, one with bar. The "Inn" has ten rooms upstairs at present not being used but with future commercial development potential. All appointments through listing salesmen at hours specified by the owners. Your chance to purchase a piece of British Columbia's heritage.
656-5584 TED PHILLIPS 656-5337
BILL MOSHER 652-2868
BLOCK BROS REALTY LTD.

condominium SUITES
Waltham House
1 ONLY OPEN TO VIEW MON.-SAT. 1:30-4:30 (Except Holidays)
Corner of Cook St. and Hilda
2-Bedroom — 1½-Bath Suite
AT $44,500
1447 St. David
OAK BAY LUXURY 1 LEVEL TOWNHOUSE
FROM $75,000
VIEW BY APPOINTMENT ONLY
Villa Royale
Overlooking Beacon Hill Park
Retirement amenities, sauna, swirlpool, roof lounge, workshop. Leasehold Estate
1 Bedroom from $25,000 2 Bedroom from $32,500
Whyte & Gower
Oak Bay Properties Ltd.
592-2407
Victoria's Leading Condominium Brokers
8-28

UPLANDS
TUDOR MANSION
Oak trees, Oak floors and Oak doors.
Charming spacious rooms, extra wide hallways, grand open stairway, 4 bedrooms, 4 bathrooms, 2 four-piece and 2 two-piece. Drive through driveway. .910 acre of delightful gardens and private areas. Constructed by craftsmen in 1937. NEW MLS. $229,000.00.
GRAY LAITE 656-5267 SID HASLAM 477-1994
the Permanent
9-1 382-9191

CORONADA
1325 HARRISON
Five blocks east of downtown Victoria
ONLY ONE LEFT
See WHY 13 homes SOLD in eight weeks.
2-Bedroom, 4th floor $45,000
OPEN DAILY 1 to 4:30
388-4271 TED RADWAY 477-6176
J. H. Whittome & Co. Ltd.
1111 Blanshard St. 388-4271

A Country home
set in four beautiful acres
with 30 feet of Ocean-front

This home was built in 1965 and is of Tudor Style and offers living room with brick fireplace, dining room, kitchen with family room, five bedrooms, recreation room, two-car garage attached.
A Property that Must be seen! Offered at $123,000. (terms)
By PETER NASH 598-3321 or 592-3473
JACK MEARS
OAK BAY REALTY LTD.
THOMSON COVE

WALL & REDEKOP HOMEFINDERS REALTY LTD.
HOMEFINDERS, WALL & REDEKOP REALTY LTD.
WELCOMES
HEATHER WILDE
TO OUR STAFF

Heather specializes in the Upper Gordon Head and Seaview Properties. She would be pleased to answer any of your enquiries. Call her today at
477-5929 or
386-2911

SPECTACULAR VIEWS
FROM EACH ROOM!
Custom built, four bedroom and den, three level home. Over 2600 sq. ft. superbly finished area. Ideally located, close in choice neighborhood.
$125,000
To view at your convenience call:
386-7771 Peter Mason 477-9318
MOODY & MASON REALTY LTD.
9-2

Whyte & Gower VICTORIA'S LEADING CONDOMINIUM BROKERS
ARE PLEASED TO PRESENT:
Village Oaks
LUXURY CONDOMINIUMS
2125 OAK BAY AVE.
(CORNER OF YALE)
"VILLAGE" LIVING AT ITS' FINEST
It's just a one-block walk from your new home to the centre of "Village" life . . . with food store, travel agents, banks, a theatre, trust company, Senior Citizens Centre, hairdressers and a full range of speciality stores to cater to your shopping needs. And you'll enjoy those leisurely strolls to the waterfront — just a few minutes away. What a fine location.
See it for yourself. That fine attention to detail that makes Village Oaks a special place to live — from the architect-designed reinforced concrete construction to the attractive in-suite designs and the full range of amenity areas including underground parking, hobby, laundry and activity rooms.
SUITES:
One Bedroom, 897 sq. ft. Priced from $42,000
Two Bedroom, 1335 sq. ft. Priced from $69,000
Three Bedroom, 1604 sq. ft. Priced from $84,000
OPEN TO VIEW MON.-SAT.
1:30 to 4:30 EXCEPT HOLIDAYS
TRADE YOUR OAK BAY HOME
FOR ONE OF THESE
DESIRABLE SUITES
SPECIAL APPOINTMENTS
592-2407 ANYTIME
Whyte & Gower
8-28 OAK BAY PROPERTIES
2227 OAK BAY AVE.

The Hillshire

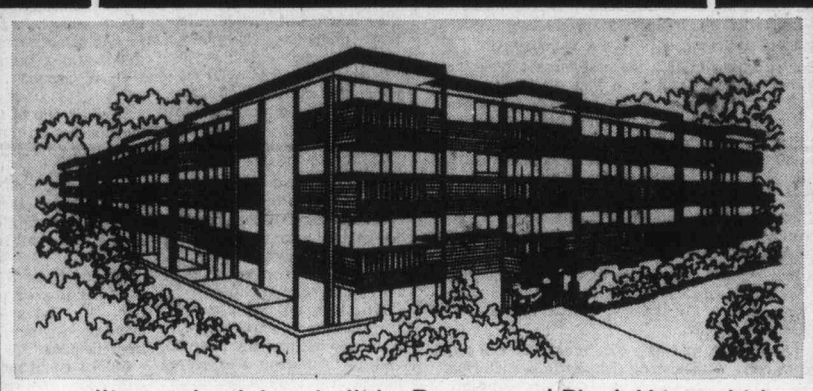

quality condominium built by Reeson and Pinch Homes Ltd.
Now Open!
The Hillshire is now open!
If you're thinking of buying, look over The Hillshire. The suites are quality constructed and are priced as low as $28,700.
FEATURES INCLUDE:
• Central location on major bus routes
• Exceptionally large kitchens (many with eating areas).
• Games Room. Hobby Room
• Elevator
• Across from the Hillside Mall
• Close to Camosun College
• Sun drapes
• Marble vanity tops
• Colored appliances: Dishwasher, Refrigerator and Stove included
• 1 Year Builder's Warranty
• Several floor plans from which to choose
• Financing available to approved purchasers
LOCATED AT 1525 HILLSIDE AVENUE
OPEN FOR VIEWING MONDAY-FRIDAY 10AM-10PM
SATURDAY 10AM-6PM HOSTESS ON DUTY
FOR SUNDAY VIEWING PHONE ANY OF THESE NUMBERS:
383-1493, 595-3022, 592-6372, 656-5235 or 385-9921
KNOWLES
REALTY LTD.

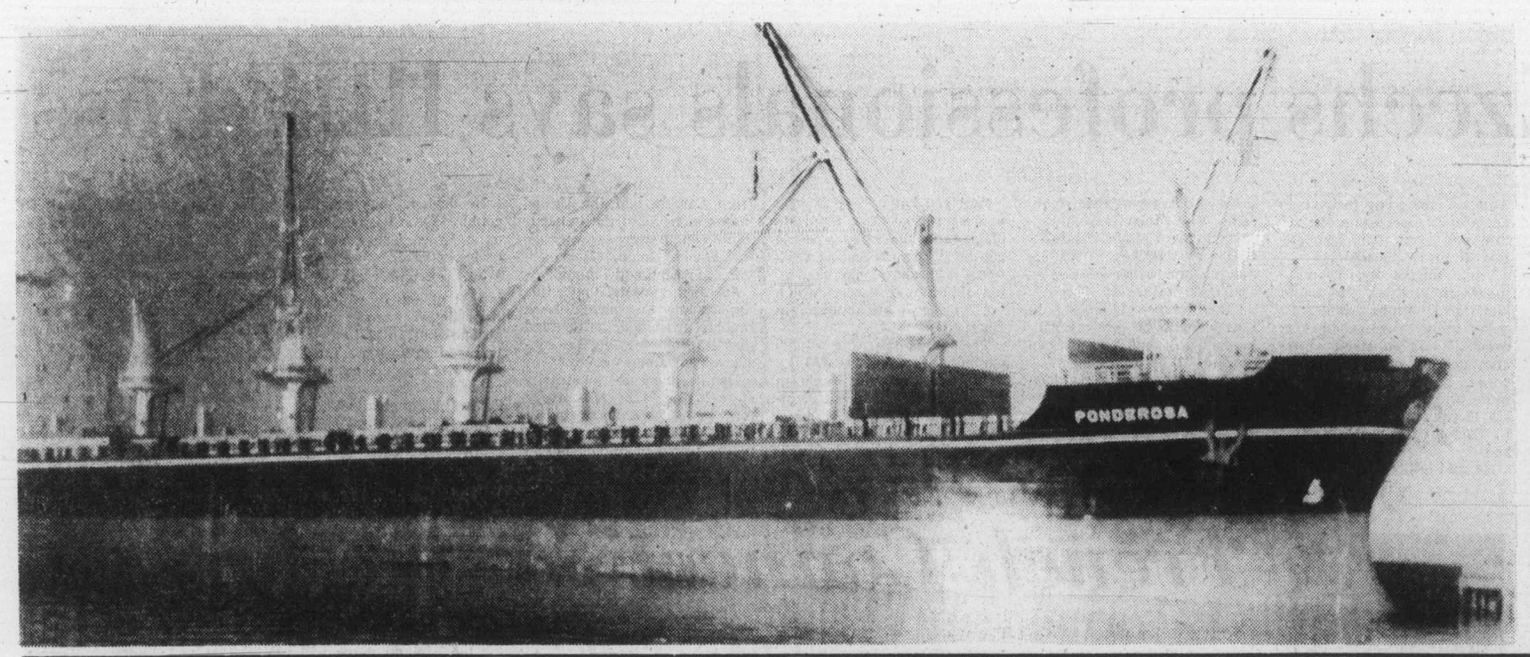

★★★

Lumber world

Roundup time at Ponderosa

There goes another load of B.C.'s top export — manufactured lumber. East Asiatic Co.'s new lumber carrier Ponderosa is at Cowichan Bay wharf this week loading about 28 million board feet of lumber from the nearby Doman Industries Ltd. sawmill. Voyage, with side trip to Puerto Rico, will see first offloading at Boston and subsequent ones at eastern U.S. ports. Fog created ghost-ship effect, and also hid frisky spring salmon from view.

—Ray Kerr photo

★☆☆★ the great ★ $1070 TURN ★ ON
C-FAX 1070 LISTEN

The Daily Colonist.

Section 2 Thursday, September 2, 1976 Page 13

OUR PARTS DEPT. NOW OPEN SATURDAYS 8:30 a.m. to 4 p.m.
peter pollen ford

Alberni

Airport vote hits a snag

By JOHN HENDERSON
Colonist Correspondent

PORT ALBERNI — The question of a public referendum on creation of a new airport for the Alberni area has gone back to city council from the regional district.

At its monthly meeting last week, the board of the regional district was advised that it could not hold a regional referendum without presenting a full accounting of the costs involved — under the bylaws by which the district is set up.

Since full estimates of the eventual cost of the proposed airport are not as yet established, it became impossible for the region to sponsor the referendum.

THE MATTER had been referred to the district by Port Alberni council on terms that the land area suggested by the federal transport department as appropriate for construction of an airport lies outside the boundaries of the city.

Some $125,000 had been set aside in this year's city budget for the purchase of land for the purpose, but a recommendation by the council airport committee that a land package of some 53 acres at the suggested site be purchased for just over $141,000, was defeated at a July council meeting.

SUBSEQUENTLY, a motion to have a public referendum on the whole matter of development of an airport was passed by city council after considerable debate.

At the same time, city Ald. George McKnight moved that the matter be referred to the regional district (Alberni—Clayoquot), of which he is chairman, since he argued the airport was to service the entire area and the property in question was outside municipal jurisdiction, which made it a regional decision.

NOW IT APPEARS the whole bundle is back in the city's lap.

In order to be included in the November civic election this year, city clerk George Wiley has advised, the wording of the referendum and the manner in which it is to be presented must be established by Oct. 1.

The federal government has already earmarked a grant of $250,000 at the city's request for the initial development of the airport, which its proponents say will be withdrawn if some immediate action is not taken indicating that it is to proceed.

BUT CITY COUNCIL is evenly divided on the subject, with three aldermen voting for immediate action, and three just as vigorously opposing the whole concept.

Only mayor Howard McLean's vote has decided the question of land acquisition and the holding of a referendum.

PARADOXICALLY, McLean has stated publicly that he was "determined to see an airport for this city." But he will not go along with the price of the land, and voted for the referendum when council was otherwise hopelessly deadlocked.

—Craig Meredith photo

Silver Bridge Inn may be in for some big changes soon

Silver Bridge Inn

Hostelry owner looking at expansion in Duncan

By CRAIG MEREDITH
Colonist Correspondent

DUNCAN — Plans still remain tentative, but a Victoria hotel and motel owner is considering a major expansion on the present site of the Silver Bridge Inn here.

Developer Dick Jongejan, whose company owns the property adjacent to the Trans-Canada Highway, told the Colonist Wednesday that nothing has been finalized at this point.

"There are still a lot of things to work out . . . it will probably be a couple of months before any official announcement is made on the project," he said.

It has been rumored locally that the expansion, which would mean the demolition of the present building, would include at least 50 hotel rooms and numerous other facilities.

Jongejan was not willing to comment on any specific details relating to the proposed expansion.

The original part of the Silver Bridge Inn is an old, rambling farmhouse built by the Frank Price family in the 1890s.

It was refurbished and expanded when the Island Highway was relocated in 1947, and a new bridge was built across the Cowichan River near the property.

Asked about the development, Duncan Mayor Ken Paskin said Wednesday he had had some brief discussions with the developer but nothing has been officially presented to council.

"But I think council would be willing to entertain such a proposal if it were presented . . . the addition of more hotel space could attract more convention business," he said.

Paskin said the developer has indicated that he wanted to retain the stately California redwoods on the property, if possible.

Separate accidents

Pilot escapes, two others die on Island

Two men are dead while a third had a close call in three separate Vancouver Island accidents Wednesday.

At Lake Cowichan, a 44-year-old logger was killed Wednesday morning as he was cutting down a tree at a logging operation.

In Nanaimo, an unidentified motorist died in a car crash early Wednesday morning.

And near Duncan, a Matsqui pilot escaped injury when his small airplane crash-landed Wednesday morning near the Duncan Airport.

The dead logger was identified as Robert William Olafson, 44, of 25 Fir Street, Lake Cowichan. RCMP reported he died instantly when the tree he was cutting struck him near the Gordon River logging camp.

Police said an inquest will be held for the father of three, employed as a faller by Western Forest Industries.

Nanaimo RCMP, meanwhile, were continuing their efforts to identify the body of a man killed in a single-vehicle accident.

Police said the vehicle, a 1953 Chevrolet light truck, failed to negotiate a turn from Cedar Road onto Cranberry Avenue, hitting a pole. They said the man carried no identification and that the truck was registered to another person.

The man, said to be in his early 20s, was pronounced dead on arrival at Nanaimo Hospital.

The Matsqui pilot was identified as Richard Ulmar, 33. Duncan RCMP said he was coming in for a landing at 9:12 a.m. when he overshot the runway, tried to climb, clipped a tree and came down in a pasture.

A police spokesman said the plane's propeller and motor were damaged.

Educational evening scheduled in Duncan

DUNCAN — There will be an educational evening here on Sept. 9. That's when Malaspina College president Dr. Carl Opgaard and Duncan continuing education director Bob Thorburn will combine for a registration-information evening at Village Green Hotel, beginning at 7:30 p.m.

During the evening, the public will have a chance to learn more about the credit and non-credit evening courses being offered during the coming curriculum by Malaspina College for those living in Duncan, Crofton, Ladysmith, Chemainus, Saltair and Lake Cowichan areas.

Students who have already decided on their courses, will be able to complete their registration and also purchase many of the textbooks they'll need.

Sharp drop in building

NORTH COWICHAN — Construction was down by more than 25 per cent in this municipality during the first eight months of this year.

In a monthly report issued by the North Cowichan building inspector on building permit values, which is used as an indicator of construction activity, it states that the corresponding value this year stands at $9,182,445, compared to $12,585,733 in 1975.

The greatest decline in this period is seen in construction of multi-family dwellings, which shows that only 36 units have been built this year, compared to 280 last year.

This represents a difference of more than $3.5 million in construction loss.

Although there has been a decline in apartment and condominium construction, there has been an increase in single-family dwellings.

In that category, 184 permits valued at $6,339,100 have been issued this year, compared to 166 valued at $4,711,110 during the same period in the previous year.

There may be good news in store for Franklin River camp populace

PORT ALBERNI — The 400-odd residents living at MacMillan Bloedel's Franklin River camp, and travellers on the road from Port Alberni to Bamfield will very likely be getting a new way-station and "shopping centre" in the near future.

The Alberni-Clayoquot Region Board gave first approval this week to a rezoning application from Robert Pettigrew, currently proprietor of the Halfway Coffee Shop at the camp site, which would enable him to construct a facility directly on the road to Bamfield, consisting of a service station, a general store, a coffee shop and dining lounge, a bank, post office and tourist information booth.

The new location will be about half a mile from the camp itself.

Pettigrew has obtained the permission of the B.C. Forest Service and MacMillan Bloedel to proceed with construction of the new building, and needs only the rezoning process to complete his plans.

The Franklin River camp has grown considerably since it was established at its present site in 1946, and the company has indicated it will continue to be a main base of operation in the area on a long-term basis.

It has had its own elementary school since 1955, and a community firehall and swimming pool since 1974.

The road linking the camp and both Port Alberni and Bamfield was completed in the late 50s. It is the only link other than water between Bamfield and Alberni, and to this point has had no facility to serve the travellers and users of the road.

Should the rezoning application be granted, Pettigrew said he hoped to have his new facility in operation within a year.

Accused jailed

NANAIMO — A city man, Hakjo Jacob Molema, 22, has been sentenced to nine months definite and six months indeterminate on a total of nine charges.

Court was told all of the charges involved either fraud, false pretences or uttering forged documents, during June and July.

Chief Provincial Court Judge L. C. Brahan of Vancouver said Molema had an extensive criminal record and had been given three earlier opportunities to improve himself.

Tahsis pride hurts after battle

By DON COLLINS
Colonist Reporter

TAHSIS — More than 20 men battled here last Saturday night with everything from axes to guns, leaving two of their number in hospital, but the real casualty may have been the pride of the normally peaceful East Indian community in this village of 2,000.

An RCMP spokesman stressed that the feud, which apparently sparked the furious five-minute fight, involved "only a tiny minority of the East Indian people here."

"There are a few hundred East Indian people in this village and they are very concerned over what has happened and are trying to help us get it cleared up," the spokesman said. "They feel it reflects on them as part of the community."

A feud between two groups that had its beginning some time ago in India is believed to have been behind the outbreak.

One man was shot in the leg and hacked on one arm, but the most seriously injured victim is in only fair condition in Victoria's Royal Jubilee Hospital with numerous head wounds.

Police said he was attacked with a pickiron which they described as a four-foot pole with a thin axe-like head — an instrument used in moving logs.

The laying of charges has been held up because police had at first thought the man's life was in doubt.

The second man is in Campbell River Regional Hospital where police say he has been removed from the critical list. He was shot in one leg and badly cut on the arm.

Two rifle shots were reportedly fired during the battle.

Several other men were cut and bruised but did not have to be kept in hospital.

Names are being withheld until police sort out the pieces of what has proved to be a somewhat difficult puzzle.

"It's frustrating — there's a bit of a communication barrier," the RCMP spokesman said. "There have been a lot of statements to take and most of them are completed now."

He said there would be further investigation and consultation with the crown prosecutor's office before a list of charges is prepared.

Police said many of the combattants work in the local sawmill. Their familiarity with the forest industry may have had something to do with axes and other tools being used in the battle, in addition to knives, machetes, at least one gun and pieces of lumber.

The battle scene was a large trailer park in the village and the atmosphere was reportedly charged for some time before it broke out.

"The whole thing was over in about five minutes — it ended after some of our men arrived," the RCMP spokesman said.

"It had apparently been building up all evening."

More News of Island Page 8

Russians, Czechs professionals says IIHF boss

TORONTO (CP) — Communist bloc countries, despite their political beliefs, must accept that their athletes are as professional as North American athletes, the president of the International Ice Hockey Federation said Wednesday.

Guenther Sabetski of West Germany, speaking at a luncheon attended by the six national teams competing in the Canada Cup hockey tournament opening in Ottawa tonight, said the Soviet Union and Czechoslovakian players may be listed as army officers or engineers, but their only purpose is to play hockey.

"The fact is, these men, regardless of what occupation they have, are being paid by the state to play hockey so they are as professional as are the North American hockey players in this tournament."

Sabetski also said other amateur sporting federations in Europe as well as North America are going to have to declare themselves in the future and open their competitions to professionalism.

"And unless the Olympic movement follows the same line, the Olympic Games are going to become second-class events," said Sabetski, whose approach to running international hockey is somewhat more progressive than that of his dictatorial prdecessor, J. F. (Bunny) Ahearne of England.

He said in his address to the some 1,000 newspaper men, radio and television broadcasters, team players and delegates that hockey in Europe was on the brink of a new era.

"The future of hockey in Europe will be professional. In fact, all major sport in Europe will be professional."

Asked later to elaborate on European professionalism in sport, he concluded that all top athletes in Europe are highly-skilled tradesmen and already are paid accordingly.

"All you have to do is look at a sport like table tennis to understand that these people can hardly be classed as amateurs. The same can be said for skiing and soccer which are major attractions in Europe."

The Canada Cup tournament, spawned in 1969 by Toronto lawyer Alan Eagleson when Canada pulled out of international hockey tournaments because of the IIHF's refusal to allow professional players, includes teams from Canada and the United States, along with the top four European hockey powers the Soviet Union, Czechoslovakia, Sweden and Finland.

Sabetski declared that while the Canada Cup should be a regular attraction, he doubted that it could feasibly be considered an annual event.

He declined to arbitrarily state it should be held every four years, but suggested it could serve as an alternative to the world championship in Olympic years.

He denied, however, that it could assume the same status as a World Cup competition, as in soccer.

"What it all comes down to is that all top sporting attractions in the world involves professional athletes or teams, therefore we must realize that amateur competition as such is becoming less than the best," Sabetski said.

The only cloud in the sky for Canada so far as international hockey is concerned is its committed entry back in the world championships at Vienna next year where it will be represented by a club composed of players whose teams are not involved in playoffs.

"We realize that the team you send to Vienna will not be representative of the best if all North American professionals were available," Sabetski said. "But already we have set the tournament back two weeks in order that you have as good a representative as possible."

golf

jim tang

"This," said a Royal Canadian Golf Association official last week while watching play in the men's Canadian Amateur championship, "is one of the finest par-four holes anywhere."

His admiration was directed at Royal Colwood's third hole, a 406-yard tester which requires a long, well-placed drive and a bold second shot over a ditch with trouble looming bleakly for the inaccurate on both drive and approach. It's the No. 1 stroke hole on the Colwood card, and play in the Canadian Amateur certainly tended to prove that it deserves the rating.

The figures come courtesy of Gordon Millin, who was in charge of tournament scorekeeping, and his composite box score tells a lot about how better golfers do on the Royal Colwood track.

Among the most interesting information it provides is that the 10th was the second toughest hole for the tournament field, that there should be a bit more respect for the second, that the 11th is all one would expect from a 241-yard par-three with a tough green, and that the two par-fives — the 513-yard fifth and the 482-yard 14th — are by all odds the easiest scoring holes. The breakdown also disclosed that the 10th, 11th and 12th do indeed make up the toughest sequence and that it is often true that the key to a good round is to start the back nine no worse than par-par-par.

★ ★ ★

The third hole was the most difficult for the field which set out in search of the Earl Grey Cup. In a tabulation of 469 rounds, it was the toughest hole to par, yielding only 11 birdies and 187 pars. It led in double bogeys with 67, shared the lead in triple bogeys with 14 and exacted eights four times and nines three times. In all, 379 strokes were lost to par on third hole, and in stroke average for the tournament it was only a small fraction higher than the par fives.

There are two ways to judge the toughness of a hole from a composite box score — from the number of times par or better is managed or from the number of strokes lost to par by the field. On both counts, No. 10 rated next to the third hole. The 10th yielded 14 birdies and 191 pars to rate just ahead of the 12th, which gave up an eagle, 15 birdies and 192 pars. The difference was greater in strokes lost, the 10th playing a combined total of 363 strokes over par to 307 for the 12th. The edge undoubtedly came because of the out-of-bounds area on the right, the 10th causing an 11, two 10s, 10 eights and 14 triple bogeys in addition to 41 double bogeys.

The second hole, a straightaway 393-yarder which gives the appearance of a routine par-four, didn't provide any startling figures. But it yielded only 16 birdies, played 250 strokes over par and proved tougher than the first hole to rate eighth on the over all list. The 11th yielded the fewest birdies (10) and 43 double bogeys and played 270 strokes over par to rank as the fifth toughest hole.

It was quite different for the par-fives. The fifth, which is also fifth for handicap purposes on the Royal Colwood card, yielded two eagles, 85 birdies and 287 pars, brought fewer over-par scores than any hole and was played by the field in only 18 strokes over par. But it is a matter of opinion whether it was easier than the 14th, which is the No. 8 handicap hole on the club card. The 14th gave up two eagles, 111 birdies and was played in 11 strokes over par by the field.

Between them, the two par-five holes accounted for four of the six eagles and 196 of the 552 birdies, and they ranked well ahead of the eighth and seventh, which were next in that order as the easiest tournament holes.

★ ★ ★

On the basis of the number of times holes failed to yield par or better, the order of difficulty at Royal Colwood for the Canadian Amateur was 3-10-12-6-11-18-9-2-1-15-16-13-17-4-7-8-14-5. Using strokes over par for the tournament as the yardstick, that would be changed to 3-10-12-18-6-11-9-2-1-13-16-4-15-17-7-8-5-14. Using the club scorecard, which doesn't quite give the intended information because the odd rating numbers have to be used on the first nine and the even rating numbers on the back nine, the order of toughness now reads 3-12-6-10-5-18-9-14-2-16-1-13-4-11-8-17-7-15. It could be that the figures assembled by Millin will bring a change or two the next time club cards are printed.

Be that as it may, the figures certainly did nothing to alter Royal Colwood's rating as a testing course where a par of 70 requires shotmaking which would break par on most courses. The 469 rounds showed that a fine field produced six eagles, 552 birdies, 4408 pars, 2806 bogeys, 545 double bogeys, 87 triple bogeys, 27 four-over-par holes, nine five-over-par disasters and 11s were carded on the par-four ninth and 10th holes.

It adds up to 36,590 strokes, which is 3760 above par. The round average for the field, and it didn't improve much after the cut, was at 78.01, slightly more than eight strokes above par. And both nines contributed almost equally, the front half exacting an average of 38.85 shots while the back nine barely maintained its status of being the tougher with a 39.16 average.

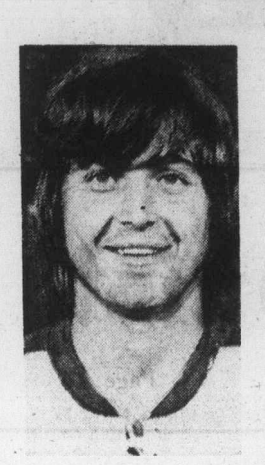

Robert . . . he's cut

French Connection line broken

OTTAWA (CP) — Saying there would be no explanations or reasons, Sam Pollock announced Wednesday evening six cuts, none real surprises, from Team Canada on the eve of the opening game of the six-country Canada Cup hockey tournament.

Pollock, team manager, said he and the four coaches "took everything into consideration and don't have to justify" dropping five National Hockey League and one World Hockey Association players.

They were goaltender Dan Bouchard of Atlanta Flames, defenceman Dave Burrows of Pittsburgh Penguins and forwards Dan Maloney of Detroit Red Wings, Jean Pronovost of Pittsburgh and Rene Robert of Buffalo Sabres. The WHA cut was defenceman Paul Shmyr of Cleveland Crusaders.

Pollock, who is general manager of the defending Stanley Cup champion Montreal Canadiens, said he announced Team Canada's 25-man roster at the conclusion of the Wednesday team dinner. The six players were given no advance warning their active role with Team Canada was at an end.

However the six remain full members of the team in terms of money awards and can stay with the team or return home.

Team Canada meets Finland at the sold-out Civic Centre tonight to start the tournament which also includes the Soviet Union, Czechoslovakia, Sweden and the United States.

Tonight's game between Canada and Finland will be telecast on channels 6 and 8 starting at 5 o'clock.

Scotty Bowman, unofficial head of Team Canada's coaches, said at a news conference that the final roster for the Finland game will be decided today. Teams can dress only 20 of the 25 players on their rosters.

Dropping Robert broke up Buffalo's famed French Connection of right wing Robert, centre Gilbert Perreault and left wing Richard Martin. But two other high-powered NHL combinations are still together.

Team Canada captain Bobby Clarke will centre his Philadelphia Flyer line-mates, left wing Bill Barber and right wing Reg Leach. Montreal's line of centre Peter Mahovlich, right wing Guy Lafleur and left wing Steve Shutt.

Another likely forward combination will be centre Phil Esposito of New York Rangers, Bobby Hull of Winnipeg Jets of the WHA, and Marcel Dionne of Los Angeles Kings.

The other forwards are Bob Gainey of Montreal, Daryl Sittler and Lanny McDonald of Toronto Maple Leafs and Danny Gare of Buffalo.

The goaltenders are Glenn Resch of New York Islanders, Gerry Cheevers of Boston Bruins and Rogatien Vachon of Los Angeles. The defencemen are Guy Lapointe, Serge Savard and Larry Robinson, all of Montreal, Bobby Orr of Chicago Black Hawks, Denis Potvin of the Islanders, Jim Watson of Philadelphia and Carol Vadnais of the Rangers.

Meanwhile, defenceman Bill Nyrop of Montreal was named captain of Team U.S.A. for the tournament. Nyrop played four years at Notre Dame University before turning pro with Montreal in 1974.

Alternate captains named by coach Bob Pulford are veteran forward Lou Nanne of Minnesota North Stars and Curt Bennteet, a centre with Atlanta.

McDonalds square series as Alexander hits form

NEW WESTMINSTER — Victoria McDonalds bounced back into the race for a berth in the Minto Cup Wednesday.

Kevin Alexander scored six goals and picked up four assists as Victoria McDonalds evened their best-of-seven Western Canada Major Junior "A" Lacrosse League final at 2-2 with a 16-12 win over Burnaby Cablevision at Queens Park Arena.

McDonalds can move ahead in the series with a win Friday when they host the fifth game at 8 p.m. at Esquimalt Sports Centre.

Bakers, who lost the first two games of the series but scored a 14-12 win in overtime Sunday, led all the way Wednesday.

They went ahead 4-1 in the first period against starting Burnaby goaltender Jim Greenwell. Greenwell was pulled in favor of Rod Bannister at 9:40 of the opening period which ended with Victoria ahead, 5-4.

McDonalds emerged from the second period with an 11-9 lead, Burnaby scored at 5:28 of the third period to make it 11-10 but Jim Boyd stifled Cablevision's hopes of a rally by scoring six seconds later to restore the two-goal lead.

Alexander, who had been ailing with leg and shoulder injuries through the semi-finals and finals, played his best game of the playoffs.

He controlled the faceoffs, winning six straight at one point, and had his speed back, scoring twice on breakaways.

Alexander's line came up with a total of 11 goals and 18 points as Tej Labh contributed three goals and one assist and Bob Cool, the top scorer in the playoffs, added two goals and two assists.

Coach Bill Munroe used his offence-defence system in the third period—keeping the high scoring line out on offence but replacing it with the top defensive players when Burnaby gained possession.

Al Radley, who was pulled in the first period of Sunday's game, came up with a strong performance in goal making 46 stops while Greenwell and Bannister combined for 38 stops.

Kevin Kennedy, Jim Boyd, Ken King, Ross McKinstry and Doug Angrove scored the other Victoria goals while Randy Delmonico (3), John Krgovich (2), Derek Dickson (2), Dan Perreault (2), Mat Aitken, Kelly McLenaghan and John Swan scored for Burnaby.

In the Ontario final Wednesday, Bramalea Excelsiors upset the Gray-Munros, 11-9, at Peterborough to take a 3-2 lead in the best-of-seven series.

Canadians split

LOS ANGELES (AP) — Defending champion Fred Ridley, a law student from Florida, opened defence of his United States Amateur golf championship impressively Wednesday with a 4 and 3 victory over Mike Stoll of Beaverton, Ore.

The biggest upset of the day befell Gary Cowan of Kitchener, Ont., the U.S. Amateur champion in 1966 and 1971. Cowan was even par through 10 holes and led the veteran Gordon Brewer 2-up.

Then the Huntington Valley, Pa., golfer won five consecutive holes and took the match 3-2.

Cowan, who said Bel-Air was a thinking course after winning his first-round match, thought differently this time and charged the roughs were unfair.

Doug Roxburgh of Vancouver, who finished in a tie for fourth place in last week's Canadian amateur championship, defeated Harold Garrison of Albuquerque, N.M., 8 and 7 while Kelly Roberts of London, Ont., beat Luther Godwin of St. Louis, 7 and 6.

Jim Harrison of Toronto, the 1974 Canadian junior champion, was eliminated by Thomas Evans of Lake Forest, Ill., 2-up.

WRESTLING
MEMORIAL ARENA
Thurs., Sept. 2, 8 p.m.
6-MAN TAG TEAM ELIMINATION
Jimmy Snuka and D. Jonathan and Carlos Rocha vs Gene Kiniski and J. Ventura and John Quinn
Buck Ramstad vs John Anson
Plus 3 other matches
Tickets on sale at ARENA BOX OFFICE: Ringside $4.00, Res. $3.50, Rush $3.00, Under 12 $2.50. Rush sold at door only.

Bombers close in on Lions

WINNIPEG (CP) — Winnipeg Blue Bombers erupted for two fourth-quarter touchdowns to beat Calgary Stampeders, 29-20, Wednesday and move to within two points of third-place B.C. Lions in the Western Football Conference.

Bombers struggled against the winless, cellar-dwelling Stampeders for three quarters before finally shaking loose in the last 15 minutes of the game.

Winnipeg quarterback Ralph Brock passed to good advantage and the Bombers capitalized on some timely runs by Jay Washington and Steve Beaird.

Washington ran over from the five-yard line at 0:43 of the fourth quarter and Brock hit Tom Scott with a 32-yard touchdown strike at 5:47. That propelled Winnipeg to a 29-12 lead and Bombers coasted for the rest of the game.

Scott hauled in a 47-yard Brock pass in the second quarter for the other Winnipeg major score. Bernie Ruoff kicked two converts and three field goals.

Calgary's Larry Cates bulled over from the two-yard line and then took a pass from quarterback Tom Sherman for a two-point convert late in the game. Until that point, Cyril McFall had accounted for all the Stampeders' scoring with four field goals.

The victory, before 22,345 fans, gave Winnipeg six points on three wins and four losses while the Lions have eight points from seven games.

The Stampeders were more impressive in the early going, although they couldn't produce a touchdown. McFall kicked a field goal from the 32 after Larry Gilles' 58-yard pass reception, and another from 42 after good runs by Willie Burden.

Co-leaders Edmonton Eskimos and Saskatchewan Roughriders are 5-2.

McFall's other field goals were a 10-yarder after Burden's running and Rudy Linterman's 19-yard pass reception, and finally one from the 38 after a rough play penalty against Winnipeg.

It was Scott who turned the tide in the final half. He returned the kickoff 89 yards to set up a Ruoff field goal, had a 53-yard reception called back just moments before Washington's score, and then made a brilliant diving catch in the end zone for his second touchdown. He finished the night with five receptions for 117 yards.

★ ★ ★

WESTERN CONFERENCE

	P	W	L	T	F	A	Pts.
Saskatchewan	7	5	2	0	195	84	10
Edmonton	7	5	2	0	122	145	10
B.C. LIONS	7	4	3	0	126	132	8
Winnipeg	7	3	4	0	178	148	6
Calgary	7	0	6	1	98	191	1

EASTERN CONFERENCE

	P	W	L	T	F	A	Pts.
Ottawa	8	6	2	0	139	165	12
Montreal	7	3	3	1	129	129	7
Toronto	7	3	4	0	125	152	6
Hamilton	7	2	5	0	80	146	4

Next game: Sunday — Toronto at Montreal (11 a.m. channels 2 and 6).

Jenkins faces surgery

The 1976 baseball season came to an abrupt end Wednesday for veteran pitcher Ferguson Jenkins of Boston Red Sox.

Jenkins, a 203-game winner who will be 33 in December, suffered a torn right Achilles tendon in making a putout on a grounder to first baseman Cecil Cooper as the Red Sox went on to a 3-0 victory over Texas Rangers in an American League game.

"It's a shame, but he should be all right next year," said reliever Tom Murphy, who hurled hitless ball for 4 2-3 innings after Jenkins was injured to get credit for the victory under baseball rules.

Murphy and a few teammates were optimistic about Jenkins' future. However, a torn Achilles tendon is a serious injury for an athlete.

As Jenkins faced surgery today, some observers recalled similar injuries to outfielder Bobby Tolan, first baseman Bill White and others.

Jenkins, three times Canada's male athlete of the year, lives in Chatham, Ont. He gave up possible basketball and hockey careers to sign a professional baseball contract out of high school in 1962, played with Harlem Globetrotters basketball team until the late 1960s and has continued to play amateur hockey in Canada.

Jenkins, acquired from Texas, along with his $200,000 annual contract, last winter, was seeking to improve a 12-11 record when he took the mound against the Rangers.

He held a 3-0 lead when Lenny Randle started the Texas fifth with a grounder to the right of the mound. Cooper fielded the ball and flipped to Jenkins streaking for the bag.

Jenkins won the foot race and was pushed gently by Randle beyond the bag. Jenkins then collapsed and was helped from the field.

Randle, upset emotionally, thought he was to blame. However, Zimmer said later that Jenkins told him the tendon had snapped before he touched the bag.

★ ★ ★

NATIONAL LEAGUE

Eastern Division

	W	L	Pct.	GBL
Philadelphia	83	48	.634	—
Pittsburgh	73	57	.562	9½
New York	67	64	.511	16
Chicago	61	72	.459	23
St. Louis	57	70	.449	24
Montreal	49	81	.347	36½

Western Division

	W	L	Pct.	GBL
Cincinnati	84	50	.627	—
Los Angeles	74	56	.569	8
Houston	68	68	.500	17
San Diego	63	71	.470	21
Atlanta	59	74	.444	24½
San Francisco	56	77	.421	27½

San Diego 000 000 001 — 1 7 1
Pittsburgh 000 400 00X — 4 7 0
Strom 11-14, Johnson (5), Sawyer (8) and Kendall; Kison 11-8, Tekulve (9) and Dyer.

San Francisco
San F'cisco 000 000 000 — 0 3 0
New York 000 000 01X — 1 7 0
Montefusco 13-12 and Sadek; Koosman 17-8 and Stearns.

Philadelphia 000 000 000 — 0 6 0
Houston 000 000 10X — 1 5 1
Kaat 11-10, Reed (8) and Boone; McLaughlin 3-2 and Johnson. Home run — Houston, Johnson (8th).

Cincinnati 000 000 000 00 — 0 6 0
St. Louis 000 000 000 1 — 1 10 0
Norman, Eastwick 9-5 (11) and Plummer, Bench (8); Rasmussen, Hrobosky 7-6 (11) and Simmons, Ferguson (7).

Chicago 002 000 020 000 03—7 14 0
Atlanta 001 010 002 000 01—5 10 0
Bonham, Coleman (5), Sutter (6), Knowles 5-6, (10), Reuschel (14) and Mitterwald; Ruthven, Beard (8), Devine (9), Canton (11), Capra 0-1 (14), Torrealba (14) and Correll. Hoe run — Atlanta, Henderson (13th).

AMERICAN LEAGUE

Eastern Division

	W	L	Pct.	GBL
New York	79	50	.612	—
Baltimore	69	61	.531	10½
Cleveland	67	63	.515	12½
Boston	63	68	.481	17
Detroit	61	70	.466	19
Milwaukee	58	70	.453	20½

Western Division

	W	L	Pct.	GBL
Kansas City	78	54	.591	—
Oakland	71	61	.538	7
Minnesota	65	69	.485	14
Texas	60	72	.455	18
California	59	74	.444	19½
Chicago	57	75	.432	21

Texas 000 000 000— 0 4 1
Boston 100 200 00x— 3 6 1
Perry, 12-12 and Sundberg; Jenkins, Murphy 4-6 (5) and Fisk.

Kansas City 000 010 000— 1 6 1
Baltimore 000 050 02x— 7 7 1
Bird 11-7, Leonard (7), Littell (8) and Martinez; Flanagan 1-4, and Dempsey. Home run — Baltimore, L. May (24th).

Cleveland 000 100 002— 3 5 0
Chicago 000 000 000— 0 5 0
Bibby 1-5 and Fosse; Kravec 1-2 and Downing.

Milwaukee 000 101 000 000—2 7 1
Minnesota 000 000 002 001—3 12 0
Colburn, Frisella (9), Sadecki (9), Castro 3-3 (12) and Porter; Singer, Campbell 14-4 (12) and Wynegar.

Detroit 000 000 001— 1 6 1
California 004 000 00x— 4 10 0
Roberts 12-14, Lemanczyk (4) and Wockenfuss; Tanana 15-9 and Etchebarren

New York 000 000 000—0 7 3
Oakland 111 020 00x—5 10 1
Hunter 14-12, Guidry (5), Lyle (7) and Munson; Blue 14-11 and Newman. Home run — Oakland: Tenace (16th).

Tony too much for Argonauts

OTTAWA (CP) — Tight end Tony Gabriel caught three touchdown passes to lead Ottawa Rough Riders to a 40-27 win over Toronto Argonauts Wednesday night in Eastern Football Conference play.

The victory left Ottawa with 12 points, five more than Montreal Alouettes in the standings. The Argos remained in third place with six points, two more than last-place Hamilton Tiger-Cats.

Gabriel caught passes of 11 and 13 yards from Tom Clements for his first two touchdowns. Clements was forced from the game in the third quarter with a jammed thumb and Condredge Holloway combined with Gabriel on a 48-yard scoring play to sew up the Ottawa win in the fourth quarter.

TORONTO 27, OTTAWA 40

First Quarter

1. Ottawa, field goal, Organ 40 yards, 6:17.
2. Ottawa, touchdown, Gabriel 11-yard pass from Clements, Organ convert, 10:47.
3. Toronto, touchdown, Ealey 10-yard run, Andrusushyn convert, 13:22.

Second Quarter

4. Ottawa, touchdown, Green four-yard run, Organ convert, 2:02.
5. Ottawa, touchdown, Cameron nine-yard interception, 7:14.
6. Toronto, touchdown, Harvey 89-yard pass from Ealey, Andrusyshyn convert, 14:23.

Third Quarter

7. Ottawa, touchdown, Gabriel, 15-yard pass from Clements, Organ convert, 10:22.
8. Toronto, touchdown, Eben four-yard pass from Ealey, convert pass failed, 14:55.

Fourth Quarter

9. Toronto, touchdown, Harvey 37-yard pass from Ealey, Andrusyshyn convert, 7:55.
10. Ottawa, field goal, Organ 47 yards, 11:33.
11. Ottawa, touchdown, Gabriel 48-yard pass from Holloway, Organ convert, 13:53.

Toronto	7	7	6	7—27
Ottawa	10	13	7	10—40

Attendance: 28,060

Tor.		Ott.
18	First downs	23
67	Yards rushing	106
382	Yards passing	373
399	Net offence	479
18-28	Passes-made-tried	21-33
0	Interceptions	2
1-1	Fumbles-lost	0-0
7-39	Punts-average	5-37
8-58	Penalties-yards	10-104

Net offence is yards passing plus yards rushing, minus team losses.
Individual:
Rushing: Toronto, Harvey 5-22; Ottawa, Green 15-52.
Receiving: Toronto, Harvey 2-125; Ottawa, Gabriel 8-181.

★ ★ ★

CALGARY 20, WINNIPEG 29

First Quarter

1. Calgary, field goal, McFall 32 yards, 2:23.
2. Calgary, field goal, McFall 44 yards, 8:59.
3. Winnipeg, field goal, Ruoff 35 yards, 11:22.

Second Quarter

4. Calgary, field goal, McFall 10 yards, 1:22.
5. Winnipeg, touchdown, Scott 47-yard pass from Brock, Ruoff convert, 7:08.
6. Calgary, field goal, McFall 38 yards, 11:34.
7. Winnipeg, field goal, Ruoff 19 yards, 12:34.

Third Quarter

8. Winnipeg, field goal, Ruoff 20 yards, 1:38.

Fourth Quarter

9. Winnipeg, touchdown, Washington five-yard run, Ruoff convert, 0:43.
10. Winnipeg, touchdown, Scott 32-yard pass from Brock, 5:47.
11. Calgary, touchdown, Cates two-yard run, Sherman pass to Cates for two-point convert, 13:58.

Calgary	6	6	0	8—20
Winnipeg	3	10	3	13—29

Attendance: 22,345

Cal.		Wpg.
23	First downs	13
137	Yards rushing	116
256	Yards passing	236
361	Net offence	339
22-38	Passes-made-tried	14-26
2	Interceptions	3
1-1	Fumbles-lost	1-1
8-37.5	Punts-average	8-43.8
7-83	Penalties-yards	16-165

Net offence is yards passing plus yards rushing, minus team losses.
Individual:
Rushing: Calgary, Burden 18-106, Gaitens 3-24; Winnipeg, Beaird 10-64, Washington 11-49.
Receiving: Calgary, Forzani 5-66, Linterman 6-58; Winnipeg, Scott 5-117, McDonald 2-62.

CARLING CANADA 200
FEATURING NASCAR STAR
DON DOWDY
SATURDAY SEPT. 11
SUPER STOCK OPEN
ADVANCE TICKETS
• SCORPION MEN'S WEAR
TOWN & COUNTRY SHOPPING CENTRE
ALSO AT SCORPION IN DUNCAN
ADULTS $6.00; STUDENTS & O.A.P. $4.00
CHILDREN 6-12 $2.00
WESTERN SPEEDWAY
9-2

Head for everybody's Favourite!...
New Exhibition Park
New Exhibition Park is bigger and better than ever, over 50% bigger with 2,400 new seats in the Grandstand and Clubhouse! This year, New Exhibition Park has 113 exciting days of Thoroughbred Horse Racing. Parade to the Post, 6 PM Weekdays, 1 PM Saturdays and Holidays, rain or shine! For reservations, call 254-1631.
For Bus Information Phone Vancouver Island Coach Lines, 385-4411.
THE TRACK Exhibition Park
B.C. JOCKEY CLUB

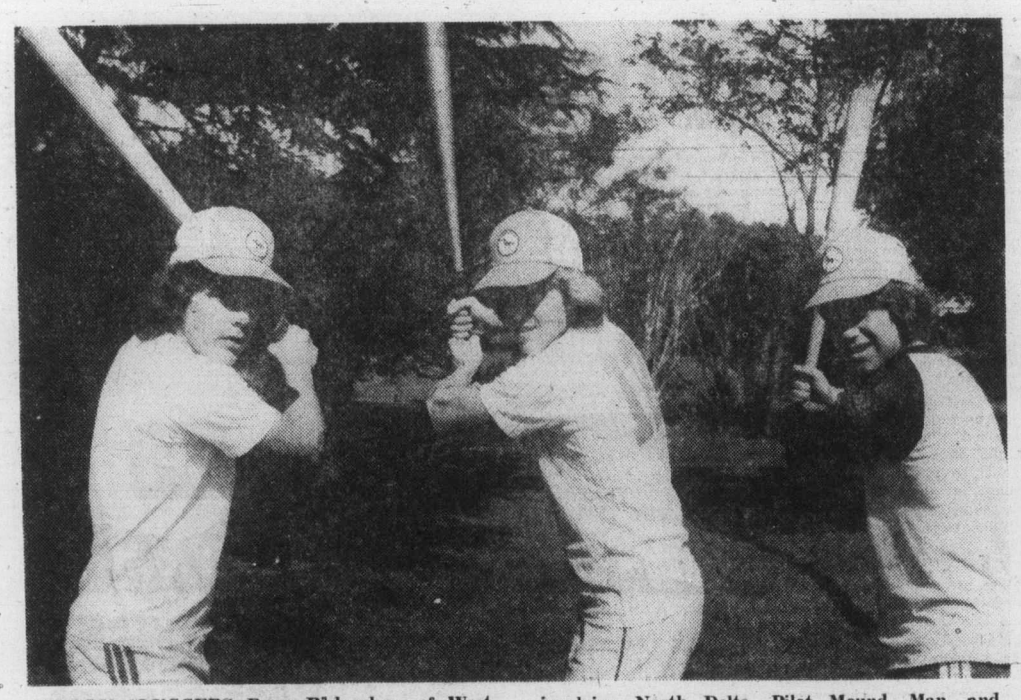

STURDY SLUGGERS Doug Richardson of West Vancouver, left, Matt Mosher of Richmond, centre, and Ray Martin of Vancouver Capilano have joined Victoria Carnarvon All-Stars for the Western Canada Pony League baseball championship this weekend at Carnarvon Park. Four-team tournament, involving North Delta, Pilot Mound, Man. and Taber, Alta. gets under way with games at 3 p.m. and 6 p.m. on Friday and continues through Sunday. All three additions to the Victoria roster are pitchers who can play as infielders.

City golfer shares lead

SAINT JOHN, N.B. (CP) — Two golfers finished in the first round of the Canadian senior women's championship Wednesday in a first-place tie.

Pat Heilser, of Alberta, 1975 champion, and Margaret Todd Pat Heisler, of Alberta, 1975 champion, and Margaret Todd of Victoria each shot nine-over-par 78s on the par-69 Westfield Golf and Country Club layout.

Competitors arrived here monday and completed two practice rounds before the tournament began Wednesday.

British Columbia, the defending champions, finished the first round on top with a net team score of 74-72-73—219, eight shots better than the second-place Alberta team with 81-70-76—227. Each team has the right of dropping its worst score each day.

Mrs. Todd, Joan Lawson of Victoria, Coleen McCulloch and Anna-May Taylor, both of Vancouver, make up the B.C. team. Mrs. Lawson posted a gross 81.

The Alberta team's net scores were shot by Jean Crowshaw, Mrs. Heisler, Olive Johnson and Kay McGarbey.

Quebec took third spot in team standings with a net score of 75-77-76—228, followed by Nova Scotia with 74-80-81—235.

Manitoba managed a fifth place finish with 76-80-80—236 with Prince Edward Island on stroke behind at 79-79-79—237. Saskatchewan and Ontario finished the 18 holes tied with 241. Saskatchewan players shot 80-81-80, and Ontario scored 83-79-75.

Newfoundland placed ninth with an 80-80-83 and New Brunswick finished in tenth place. The New Brunswick entry finished the first round with an 82-82-81—245.

Mrs. Todd, who was a member of the B.C. amateur team nine times and represented the provincial senior team on five occasions, said she believes she did really well with a 78 because she was becoming familiar with the course design.

"The course gave me a little trouble in my two practice rounds but now I'm getting the right idea of how to play it. The wind factor didn't effect my game as it did some of the other golfers."

Mrs. Heisler suggested there was no reason for alarm after the first day of play.

"Our team is nine strokes behind the B.C. team but there's no need for anyone to worry," she said. "The B.C. members' handicaps are quite low so I think we would be quite happy to finish second."

Verley ousted

COLORADO SPRINGS, Colo. (UPI) — Gordon Verley of Victoria made it to the quarter-finals of the 17th annual World seniors golf championship before losing, 1 up, to Curtis Person of Memphis Wednesday.

Person plays Richard Stevenson of Borrego Springs, Calif. in today's semi-finals while Neil Croonquist of Edina Minn. meets Robert Willets of Kansas City, Mo.

GOLFERS! NOTE!

GREGARAH GOLF CLUB
announces
a SPECIAL OFFER for
ONLY $60
(Regular Fee $120 per year)
PLUS $100 ONE-TIME JOINING FEE
You Can Play Golf Until
31 March '77
(Pay $80 now and $80 1 Jan. '77)
New clubhouse nearly ready!
COME and RELAX and ENJOY
A CHALLENGING COURSE and FRIENDLY PEOPLE
PHONE 479-2688
or Visit 4633 Prospect Lake Rd.
MARLIN THOMPSON—PROFESSIONAL
Rentals and Lessons Available!

Bates stalled by rainstorm

NIAGARA FALLS, Ont. — Rain forced postponement of five games in the Canadian senior "A" men's softball championship Wednesday.

Defending champions Victoria Bates had their game with Nova Scotia postponed and wound up in a tie for first place in the Red Division when host Niagara Falls Dugouts blanked Lethbridge, 7-0, in one of three games completed before rain fell.

In other games, New Brunswick All-Stars downed Prince Edward Island Cee Bees from Charlottetown, 9-0, and Argentina Seals of Newfoundland thrashed Uranium City of the Northwest Territories, 11-0.

Toronto Globals, the Ontario champions, were leading 5-0 over Gatineau of Quebec after three and a half innings when play was halted.

Toronto and Gatineau will conclude their game this morning and the remaining four postponed games will be worked onto the schedule — two games today and two Friday.

Bates play Niagara Falls at 2 p.m. Victoria time but it was not known Wednesday when they would make up their game with Nova Scotia.

Jake Neufeld pitched a no-hitter for Niagara Falls against the Alberta champions and the hosts improved their record in the seven-team, Red Division to 2-0.

Neufeld struck out eight and walked two in his first appearance of the 13-team tournament and Rob Sunstrum and Steve Atkinson hit two-run homers.

Bob Corning hit a three-run homer and Ross Crocker pitched a three-hitter for Newfoundland while Stryl Gosman hit a double and two singles. Don Mason hit a home run and Derm Hartley struck out nine and walked three in earning the New Brunswick victory.

★ ★ ★

RED DIVISION

	W	L
VICTORIA	2	0
Niagara Falls	2	0
Nova Scotia	1	0
Yukon	0	1
Newfoundland	1	1
Alberta	0	2
N.W.T.	0	2

BLUE DIVISION

	W	L
Saskatchewan	2	0
Quebec	1	0
Ontario	1	0
New Brunswick	1	1
P.E. Island	0	2
Manitoba	0	2

Uplands pair keeps buttons

Doug Peden and Vic Lea of Uplands retained the senior buttons with a 5 and 4 victory over Gord Millin and Ed Cubbage of Colwood Wednesday at Cedar Hill Golf Club.

The Original Knight
SOLUNAR TABLES
When To Fish Or Hunt

According to the Solunar Tables calculated for this area, the best times for hunting and fishing for the next 48 hours will be as follows (Times shown are **Pacific Daylight** times):

A.M. Minor	A.M. Major	P.M. Minor	P.M. Major
TODAY			
12:20	7:10	12:50	7:30
TOMORROW			
1:20	8:05	1:45	8:15

Major periods, lasting 1½ to 2 hours, light type.
Minor periods, shorter duration, dark type.

OAK BAY FARMER CONSTRUCTION
JUVENILE FOOTBALL TEAM
Boys Ages 17-19 Years
Practices Tues., Wed., Thurs.
7 p.m. at Windsor Park
For Information 383-9020

TEAM CANADA OFFICIAL PORTRAIT
GIANT FULL COLOUR POSTER
... sold only at Canada Trust.
View at Broad

Woolco™
TIRE AND AUTOMOTIVE CENTRE
SUMMER TIRE CLEARANCE
OFFER EXPIRES SEPT. 4, 1976

Hallmark DELUXE
4-PLY NYLON WHITEWALL
$15 Each *600 x 13

SIZE	PRICE EACH
*600 x 13	$15.00
B78 x 13	17.00
D78 x 14	19.00
E78 x 14	19.00
F78 x 14	21.00
F78 x 15	21.00
G78 x 14	23.00
G78 x 15	23.00

* 2 PLY/4 PLY RATING

HALLMARK 150 RIB WHITEWALL

SIZE	PRICE EACH
B78 x 13	$23.00
F78 x 14	26.00
G78 x 14	28.00
G78 x 15	28.00
H78 x 14	29.00
H78 x 15	29.00

PWR RADIAL

SIZE	PRICE EACH
165SR x 13	$39.00
BR70 x 13	40.00
ER70 x 14	43.00
FR70 x 14	46.00
GR70 x 14	48.00
GR70 x 15	48.00
HR70 x 15	50.00

Every HALLMARK passenger tire carries a warranty certificate covering road hazards and workmanship without limit as to months or miles and tread life expectancy.

SERVICE SPECIAL

8.88 COMPLETE
LUBE, OIL & FILTER SPECIAL
Install up to 4 quarts, Quaker State, Castrol, or Valvoline, motor oil, plus a new Fram oil filter. Expert chassis lubrication. ($4 charge to change over to regular system.)

YOUR CHOICE SUPER SPECIAL

IN-DASH AM/FM STEREO RADIO CASSETTE OR 8 TRACK TAPE DECK
Improved universal trimplate: • Adjustable shafts: AM/FM, • mono/stereo system: eject and fast forward buttons • tone and balance controls.
RR2013 CMX Each 127.88
Universal trimplate with adjustable control shafts. 8 track features fine tuning, illuminated programme indicator, volume balance and tone controls. RR2003 MPX Each 127.88
127.88 Each
EASY TO INSTALL

GAS TREATMENT
Each .59
8 oz. size. Limit 3 per customer. For better gas mileage.

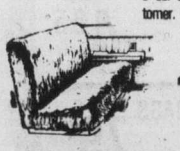

17.88 Each
FUR-LON SEAT COVERS
24 oz. deep pile. Front or back seat, for most cars. Choice of 5 colours.

NATIONAL BRAND SPARK PLUGS
Each .79 Limit 8
Champion, AC or Autolite plugs. For most North American cars, and some Foreign cars. [Resistor Plugs 1.09 Ea.]

SPLASH GUARDS
2.99 Pair
SS3000 or SS3000W
Your choice white or black rubber.

STEREO SPEAKERS
Pair $33
No. BS6918 18 oz. magnets. Install in door or rear deck.

RAD CHEMICALS
.88
Choose from water pump, Lube, MP Sealant, 10-minute flush.

Woolco
DEPARTMENT STORES
A DIVISION OF F.W. WOOLWORTH CO. LTD.
Town and Country Shopping Centre
Douglas Street and Saanich
Personal Shopping only, please!
Store Hours: Monday to Saturday
10 a.m. to 10 p.m.
ALWAYS WELCOME
master charge
CHARGEX

Little cars should be seen not heard.

Being a specialist in the muffler business means you've got to know everything you can about putting every kind of muffler on every kind of car.

Today that's tougher than ever. It seems there's more cars in more sizes and shapes than ever before.

Which is why, just down the street from you there's a Speedy shop full of mufflers and pipes for most every kind of car. From Datsuns to Caddies.

And at the door there's a Speedy guy waiting with a smile and a head full of facts about how to get your car back on the road as quickly as possible.

He'll give you an exact estimate before he begins. He'll never sell you a part you could do without. He won't charge you an extra cent for labour.

And the free Speedy cigars are the same size whether you drive up in a Volkswagen or a Mercedes-Benz.

At Speedy you're a Somebody.

3-25 In Victoria: 2994 Douglas Street, Tel: 385-8717

Collectibles

By JOHN HEARN

A welcome offering from Tom Mitchell, Box 3176, Vancouver 3. He takes issue with my comments about 'cheap reproductions' of Coca Cola trays, pointing out that many of them are worth far more than a non-collector might imagine. This is quite true.

One that I purchased in 1969 for $1.95 was last quoted at $35. The whole subject of Coca Cola collectibles is vast and some of the older items may run to hundreds or even thousands of dollars. Some expert advice is recommended before doing anything rash. Mitchell, who specializes in this subject, is willing to answer questions sent to him at the above address by any of you who have a Coke item you are curious about.

★ ★ ★

Jim Fowler of Vancouver writes, "I am very interested in Art Deco but I have no way of evaluating the prices. Are there any reliable books on the subject?"

Art Deco, which came into prominence at the Paris Exposition in 1925, is short for 'decorative art'. The best of it involves such distinguished names as Le Corbusier and Brancusi as well as some fine works in Lalique glass.

The worst of it includes hideous chromium plated 'ultra moderne' mantle clocks which are now fetching $30 or more. The dominant motif was the zig-zag lightning device along with those painfully undernourished Scott Fitzgerald girls.

Prices may be well up into the hundreds of dollars on some items and I can only believe that when the genuine emerges from the junk we shall witness a calamitous fall. I am sure there is a book the subject and as soon as I find it I will let Mr. Fowler know. Meanwhile, proceed with extreme caution.

★ ★ ★

I have an unsatisfactory answer for A. Thornley of Duncan who owns some pottery signed by Henriot Quimper, France, and would like more information.

Quimper Pottery is only just important enough to make it into the price guides where pieces are generally listed in the $25 bracket. Most of the Quimper items we see were made during this century with the majority dating since 1950.

On the other hand there has been a Quimper factory operating in France since the mid-18th century and I am quite sure you will not find those older pieces on the market for $25 — or even $250 — and I would love to hear from anyone who can tell me what the Henriot Quimper signature indicates.

I have recently completed a booklet on Doulton figurines listing about 800 of them with most of the issue and withdrawal dates. The price is $2.00 and it can be ordered from me through this newspaper.

Cities protest head figures

REGINA (CP) — Several of Saskatchewan's 11 cities are lodging official protests with Statistics Canada, complaining that the federal agency underestimated their population. Under provincial law, annual per capita grants are based on Statistics Canada figures.

Clothing releases it

Deodorant is built in

SAN FRANCISCO (AP) — Three scientists are developing a deodorant that can be processed into some clothing.

In a report to the American Chemical Society meeting here, the researchers said they have treated cotton fabrics to produce a timed-release reaction that continuously kills odor-causing germs.

The report said cotton fibres dipped into a combination of chemicals including hydrogen peroxide were tested in as many as 50 washings and remained completely free of bacteria.

There are products on the market now, including sweat socks, that offer built-in deodorant, but not the timed-released feature.

The paper was writen by Dr. Tyrone Vigo, Dr. Clark Welch and Gary Danna.

★☆☆★
the great ★ $1070 TURN ★ ON
C-FAX 1070 LISTEN

Ear Piercing clinic

Have your ears pierced now by a Registered Nurse.
Our nurse will painlessly pierce your ears under the most hygienic conditions. At the same time you will receive a pair of gold-plated hypo-allergenic stud earrings.
Both the piercing and gold-plated studs at our extra low price.

Thursday, Friday: 5:00 p.m. to 9:00 p.m.
Saturday: 10 a.m. to 5 p.m.

ONLY 8.89

LOBE CANADA LIMITED

Woolco

TOWN & COUNTRY SHOPPING CENTRE
MONDAY-SATURDAY 10 A.M.-10 P.M.

Woolco

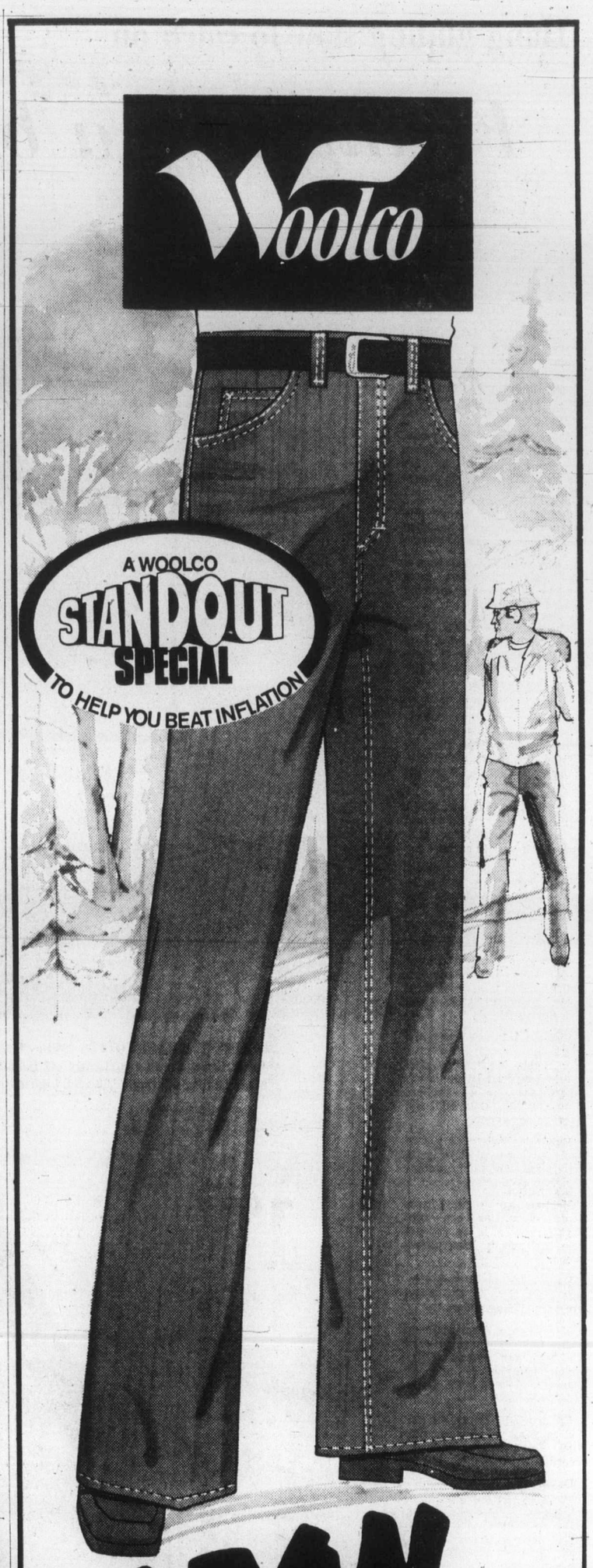

JEAN SALE!

REGULAR WOOLCO PRICE: PR. 13.95

Woolco Sale Price: Pair $9

Don't miss this outstanding saving on men's pre-washed cotton denim jeans. Western flared bottom styling; contrast stitching; belt loops and 5 pockets. Even waist sizes 28-36.

Prices effective Thurs., Sept. 2 'til Sat., Sept. 4 while quantities last.

Woolco DEPARTMENT STORES
A DIVISION OF F.W. WOOLWORTH CO. LTD.

Town and Country Shopping Centre
Douglas Street and Saanich
Personal Shopping only, please!
Store Hours: Monday to Saturday 10 a.m. to 10 p.m.

ALWAYS WELCOME
master charge
CHARGEX

MAVERICK MARKET

PRICES EFFECTIVE SEPT. 1-2-3-4

880 ESQUIMALT ROAD

OPEN SUNDAY 10-5

WE RESERVE THE RIGHT TO LIMIT QUANTITIES

PUREX BATHROOM TISSUE 4 Rolls 95¢ Asst. Colors

BIC BUTANE LIGHTERS FLIC YOUR BIC 99¢

SKIPPY PEANUT BUTTER 3 LB. JAR 1.87 Cream or Crunch

BEEF SAUSAGE BULK .....5-LB. BOX 2.99
PLAIN RITZ CHRISTIES, 8-oz. ..... 55¢
MINI PUDDINGS NESTLES ASST. 3's ..... 59¢
TOMATO PASTE ED SMITH, 5½ oz. 4/1.00
GARBAGE BAGS DOMINION GIANT, 10's ..... 49¢
FLAVOR CRYSTALS ALLEN'S ORANGE, 13 oz. ..... 69¢
CHEERIOS CEREAL 10 oz. ..... 69¢
CORN STARCH CANADA, 1 LB. ..... 35¢

READY TO EAT HAMS WHOLE OR SHANK . LB. 1.09
WHITE VINEGAR WINSTON HOUSE, 128 oz. ..... 99¢
IMPORTED BEEFSTEAK TOMATOES LB. 39¢ CANADA No. 1
OPEN SUNDAY SEPT. 5th — 10 A.M.-5 P.M.
CLOSED MON., SEPT. 6th LABOUR DAY

BEEF BURGERS BULK ....5-LB. CTN. 3.99
TOMATO KETCHUP E. D. SMITH, 32 oz. ..... 99¢
PEACHES or PEARS BRENTWOOD, 14 oz. ..... 2/79¢
FAMILY NAPKINS SCOTT ASST., 180's ..... 99¢
NESTLES QUIK CHOCOLATE, 2 LB. 1.79
TOOTH BRUSHES COLGATE ADULT 3/1.00
BONITA TUNA 4 STAR FLAKE, 6 oz. ..... 53¢
ICED TEA MIX NEILSONS, 30 oz. 2.39

285 UP-ISLAND PROPERTIES

HOME & INCOME

Here is your opportunity to have a 3-bedroom home and a fourplex for an income. The fourplex has two 3-bedroom suites (completed) and two 2-bedroom suites (newly completed). All this is situated on approx. 11 acres. Close to Ladysmith. $160,000 with approx. two-thirds down. Call Gordon Kirby 245-2252 or eves. 245-4995.

SERVICE & GARAGE

Busy corner location. "Independent dealership" 2 pumps, 2 bays, stock room and office, compete line of equipment. Excellent financing available. Call today for further info and to view, "Bill" W. Miller 245-2252 or eves. 245-4955.

WATERFRONT HOMES

YELLOW POINT AREA
Just 9 miles south of Nanaimo. No high bank here! Cosy 3-bdrm. full-basement home on large lot. Huge master bedroom. Two completed bathrooms, fireplace and separate dining room. Garage for your comfort. Beautiful secluded garden. Boathouse with easy boat launching. Low taxes. Asking $89,500.

Gracious Colonial 4-bedroom home with large separate dining room. 1746 sq. ft. on each floor. Good swimming. Asking $95,000.

For more information on the above listings please contact Greta Olesen 245-2252 or eves. 754-0507.

NANAIMO REALTY CO. LTD.
LADYSMITH BRANCH — 245-2252

COUNTRY SQUIRE OR GREEN Thumb? On 7.8 acres at Yellow Point. A miniature farm estate, paddocks for horses and sheep, rustic 2-horse stable, utility shed, chicken hse., large pond for geese and ducks. 10x30 greenhouse and potting shed, half dozen fruit trees, berries, excellent soil and veg. garden. Semi-secluded from the road by firs and a huge calpana tree (Indian bean tree) the white cedar siding bungalow with heavy hand split shakes and ornamental cupola blends into the natural setting. Interior features 3 bedrooms (Master 4 pc. bathroom en suite) fieldstone fireplace in 26x11 panelled LR., Dutch doors to kitchen and dining room which has attractive curved bay window incorporating used brick and leaded panes. 400 sq. ft. double garage 7'6" high basement with bright laundry room. Outside enjoy complete privacy from a large raised cement patio with rose-grape trellis. The ground rises in an easy slope at the back to your own private natural wooded parkland. Located close enough to Crow and Gate for a pint and an evening dart game and a few minutes drive from some of Vancouver Island's finest dining. 20 minutes drive from Malaspina College and Nanaimo Hospital. Taxes $600—a home you can enjoy where you can offset inflation by growing your own produce while you watch your investment grow. Immediate possession. Price $96,500. Fraser Biscoe Realtor 777 Douglas St., 382-9413 anytime.

LOG HOME
ON
3 ACRES
$55,000

COBBLE HILL
Brian Hurst
743-2544
Larry Wilcox
746-6888
J. H. WHITTOME AND CO. LIMITED
DUNCAN, B.C.
748-0381

3 Bdr. House
AND
Trailer

ON HALF ACRE IN COBBLE HILL
$49,900

Brian Hurst
743-2544
Larry Wilcox
746-6888
J. H. WHITTOME AND CO. LTD. MITED
DUNCAN 748-0381

FOR SALE BY OWNER-BUILDER
Meticulously handcrafted 3 bedroom Log Home on serviced waterfront in Lantzville. Features: unobstructed view from every room with ideal beach access, spacious lawns and gardens, 20'x18' living room with hardwood floors and free-standing circular fireplace, mahogany cupboards and mobile maple chopping block, heavy handcrafted doors with carved panels and decorative wooden windows, large bedrooms and lofts with uniquely fitted log railings. This large log cabin has a 40' porch facing ocean and large thermopane windows. It took 3 years to construct and must be thoroughly explored to be appreciated.
For appointments to view look for Open-House sign on Lantzville road at Sebastion or call 754-5813.

SHAWNIGAN BEACH ESTATES
Several large, nicely treed, serviced residential building lots at north end of lake. Over 500 ft. of beach and lake access. Country Club membership.
$14,500 — $15,500. Terms.
Bob Morningstar
682-7973 (Res.)
or at
WESTLAND REALTY
736-7358

I have a 77'x215' building lot on beautiful Gabriola Island for sale for your summer leisure or year-round pleasure. Phone Ann Dusseault at Whittome's Highway office in Duncan, 748-0381 or eves. 746-7353 for details.

10 beautifully treed acres in central Salt Spring. 2 small cabins — one log — road, hydro and well all developed. Across from the golf course. To view phone Ann Dusseault at Whittome's Highway office in Duncan, 748-0381 or eves. 746-7353.
J. H. WHITTOME and CO. LTD.

WATERFRONT HOME. DESIRABLE low density area. ½ acre, southern exposure. Sheltered Oyster Bay. Large trees. Easy access to safe beach. Year round moorage. Spacious, remodelled, sound construction. Low taxes. 2 storeys. Part basement. Fully heated, fireplace. Cabin workshop. Near Ladysmith. (112) 245-2707.

DESIRABLE 20 ACRES WITH 12 acres clear, older farmhouse in good condition, barn, 2-car garage, and other out-buildings, good water supply, 4 miles from Duncan, full price $120,000. R. Trotman, P.O. Box 249 Duncan. 748-8676.

PEARSON/JOHNSTONE & ASSOCIATES LTD
BOX 399, PARKSVILLE, B.C.
248-3216 752-6964

QUALICUM BEACH, BEAUTIFUL appointed two bedroom en suite, home, one floor. Sweeping ocean, golf course views, properly priced. 752-6852.

CONVENIENT FAMILY HOME in Parksville. Immaculate 4 bedroom home on quiet cul-de-sac. Close to schools and shopping. Low 60's. 248-6975.

PRIVATE SALE
By builder. Cowichan Bay, new 1,700 sq. ft. split level on half acre. $63,000. 384-4979 or 478-0183.

3.4 ACRES; TREED, PARKSville area. Paved road, hydro, telephone. Private $25,500. Phone 753-0888.

BEAUTIFUL ½ ACRE SEAVIEW lot, just North of Lantzville, $13,700. Terms available. 390-2591.

285 UP-ISLAND PROPERTIES

COMOX VALLEY
Here it is — the hard to find well preserved old home on 6½ acres — 30 fruit trees — mountain view — 4 large bedrooms, separate dining room — large entrance — good barn and a creek, all for $85,000.

COURTENAY GROCERY
On the outskirts of town — fast expanding area — 4-bedroom living quarters — good potential.

LOOKING FOR A DOGGY MOTEL? NURSERY?
This 1½ acre parcel with a 3-bedroom home and 6000' of brick buildings has great potential. Priced at $70,000.

Call Charlotte Willis 338-8962; 338-5366, Plateau Realty Ltd., 1415 Cliffe Avenue, Courtenay.

BY OWNER
Distinctively different 3 BR, post and beam home artistically set among tall evergreens on one or two large serviced lots. Featuring full basement, hot-water heat, thermopane glass, beautiful wood finish, 1100 square foot sundeck and much more. View now to add your personal touch or finish yourself. For an executive quality home at a working man's price contact Mr. Lewis, 752-6557, Qualicum Beach or:
VIEW AT
365 1ST. STREET
QUALICUM BEACH

290 FARMS FOR SALE and WANTED

HORSE FARM GOOD VALUE

Nicely treed 5 acre horse farm, North Saanich. Barns for 13 horses and some cattle. 3 B.R. older home. Renovated, city water. Lge hay loft. Newly fenced. Make an offer on $95,000.
WILF DAVIES
386-8871 656-5002
NEWSTEAD REALTY LTD.

FOR LEASE

12-ACRE FARM
Within 7-mile circle off W. Saanich Rd. Modern 3-bedroom home, 2 cabins, and longhouse. Terms negotiable. Phone GLENN NICHOLLS 598-7689 or 592-2431 Lansdowne Properties.

FOR LEASE

12-ACRE FARM
Within 7-mile circle off W. Saanich Rd. Modern 3-bedroom home, 2 cabins and longhouse. Terms negotiable. Phone GLENN NICHOLLS 598-7689 or 592-2431. Lansdowne Properties.

293 GULF ISLAND PROPERTIES

NORTH PENDER ISLAND
A GREAT PLACE TO RETIRE
OPEN HOUSE — PIRATES ROAD
All This Weekend Sat. 10-8
Sun. 10-8 Mon. 10-5
View at leisure this classic 3-bedroom, immaculate lakefront open beam home on Magic Lake. Features fireplace, wall-to-wall shag carpet, hot water heating, walnut ash cupboards, level entrance to main floor and expert landscaping. Rec. room and extra room in basement not completed. 30x30 garage workshop could be made into a cosy guest cottage. Home nestled among evergreens giving ultimate seclusion. A real gem at $83,500.
OTHER LAKE FRONTS — New 3-bedroom holiday home on park-like level lakefront lot. Needs some interior finishing. An excellent buy at $27,500. Ready for holiday fun — services in — wharf at Lake — cosy trailer — a steal at $18,500.
Lakefront lots from $10,900 Up.
OCEAN WATERFRONT — Superb views — services. $21,500 to $65,000.
PANABODE — 800 sq. ft. Services in, it's not too high at $31,000.
ACREAGE — 37 Ac. hobby farm for the horse lover. Mostly level — Some cleared — Older home and cabin, sunny location. View. Asking $77,900.
10 ACRES — Sunny S.W. Exposure with sparkling view, forever over valley, farm and ocean. Almost 4 acres arable. Old house, well. Asking $40,000. Other view properties to $17,500.
Hideaway lots — starting at $6,500.
SATURNA ISLAND — Excellent buys — 2 lots side by side for $8,000 or $4500 each.
Oceanfront — far south view, $15,000.
Come to the "Bahamas of Canada" by phoning a Gulf Island specialist. Ted Dever 629-3371 or 629-3434 collect.
MacAuley Nicolls Maitland and Co. Ltd.
Marine Drive, 926-6811

DENMAN ISLAND
WATERFRONT DELIGHT
Where else can you buy a spacious modern home on the beach? Where else can you enjoy 1.8 acres cleared land with 252' beach frontage, large garden? All conveniences. Where else can you catch your coho and spring salmon in front of your property? Tremendous investment, rent in winter, enjoy the summers. Call Kurt Beens, Nanaimo, 754-4401 or 758-7585 for colour brochure.

GABRIOLA ISLAND LOT — $3980 per acre only. Beautiful, level, 5-acre lot, ¾-mile from Silva Bay Beach. Exceptional low price, vendor must sell. Please contact Kurt Beens, 754-4401 or 758-7585.

SALT SPRING ISLAND
St. Mary's Lake — beautful one-acre lot with 90 feet of sandy beach. Sell by owner, $32,000. 943-2586, Delta, B.C.

Waterfront, subdividable 5 acre lots, approx. 40 acres with 3,000 ft. waterfront. South Salt Spring. Phone 592-3920 or 386-6552. F. C. Hully, Real Estate, 620 View.

294 MAINLAND AND OUT OF PROVINCE PROPERTIES

160 ACRES
AT
$160 PER ACRE

PRINCE GEORGE
$25,600

Brian Hurst
743-2544
Larry Wilcox
746-6888
J. H. WHITTOME and Co. LIMITED, DUNCAN, 748-0381

SEAMOUNT ESTATES
PORT ANGELES
WASHINGTON
Spacious homesites with lovely evergreen trees in SEAMOUNT ESTATES, Port Angeles' most NATURALLY BEAUTIFUL subdivision. Prestigeous homes — winding streets — underground utilities. Woodsey, water or mountain view lots. Price $7,600 up. Write Gene McWilliams, owner, 818 Seamount Dr., Port Angeles, Wa. 98362, phone 206-457-5670.

640 ACRES, ALBERTA FARM OR TRADE
On revenue property, grocery store, house, or ???. Prefer lower Vancouver Island. But will listen to other deals. Phone 662-1562.

HAVE APPROX. $30,000 EQUITY in new house, close to Salmon Arm, wish to sell or trade on acreage, vicinity Victoria. Phone 934-6461 Tahsis, B.C.

SMALL FARM, FIVE ACRES, four bedrooms, East of Port Angeles 206-452-2438.

Deaths and funerals

305 DEATHS and FUNERALS

BRACHAT — In Victoria General Hospital, August 31, 1976. Mr. Ernest Alfred Brachat, aged 65 years of 654 Head St. a native son. He is survived by his wife Rena at the residence, son and daughter-in-law Daryl and Gail and grandson Chad, Victoria. Also his sister Mrs. Walter (Margaret) Spershott, Victoria, brother Victor of New Westminster and niece.
Funeral sevice will be held in McCall Bros. MAIN CHAPEL on Friday, September 3, 1976, at 1:00 p.m., Rev. Hugh Hunter officiating. (Flowers gratefully declined. Friends so desiring may make donations to the Cancer Society, 857 Caledonia, Victoria, B.C.)

COPE—Peacefully on August 29, 1976, Mrs. Mary Jane Cope, aged 94 years, born in Oban, Scotland and a resident of Langford, B.C. for the past 10 years, late residence, 567 Goldstream Ave. Predeceased by her husband, Ernest E. Cope in 1968. She leaves her step-son, Don Cope, Kamloops, B.C.; nieces and nephews.
Service in the Sands Funeral Chapel of Heather, Colwood, B.C. on Thursday, September 2, 1976 at 1 p.m. Rev. David R. Sliven officiating. Flowers gratefully declined. Those so desiring may contribute to the Victoria Cancer Clinic, 1900 Fort St., Victoria, B.C.
SANDS — COLWOOD

DYER—On September 1, 1976 in Victoria, B.C. Ellen Dyer, aged 94 years. She is survived by two sons, Benjamin Stanley of Maple Bay and Frederick Douglas of Victoria, grandchildren, great-grandchildren, also numerous nieces and nephews.
A private funeral service will be held in McCall Bros. FAMILY CHAPEL Friday, September 3, 1976 at 11 a.m. (Flowers gratefully declined).

EVANS — Suddenly at Green Cove, Alberni Inlet, B.C., Glenn (Charlie) Evans, aged 23 years, Beloved son of Ruth and John, and brother of Lynne. He also leaves to mourn his grandmother, Mrs. Mary Stanskield, Victoria, B.C.; loving aunts, Mrs. Tom (Ida) Leason, Victoria, B.C.; Mrs. Gerry (Evelyn) Moore, Enderby, B.C.; Mrs. Fred (Audria) Fuller, Robson, B.C., Mrs. Charles (Shirley) Thompson, Craigmyle, Alta., and their families.
Service will be held in Sands Mortuary Limited "Memorial Chapel of Chimes" on Friday, September 3rd, 1976, at 4:00 p.m. Archdeacon A. E. Hendy officiating. Cremains to be interred with his grandparents Harry and Nina Evans in Robson Community Church Cemetery, Robson, B.C.
SANDS — VICTORIA

HARRY — At Sidney, B.C. on August 31, 1976, Mr. Richard William Harry, East Saanich, B.C. born on December 22, 1902 at Mitchell Bay, San Juan Island. Predeceased by his wife, Maude. He leaves his son, Vernon Harry, Musqueam, Vancouver, B.C.; daughters, Grace Horne, Saanich, B.C., Georgina Horne, Ladysmith, B.C. and Agnes Pierre, Pit Meadows, B.C.; 34 grandchildren; 17 great-grandchildren; brothers Howard Olsen, Lummi, Washington and Ernie Olsen, Brentwood, B.C.; many nieces and nephews.
Arrangements will be announced later by the Sands Funeral Chapel of Roses, Sidney, B.C.
SANDS — SIDNEY

HODSON—Violet Edna, suddenly in Victoria, B.C. on August 29, 1976. Born in London, England, age 48 years. Survived by her loving family, son William and daughter Lorraine of Victoria, five grandchildren four sisters: Beat, Ivy and Grace all of England and Margaret of Sooke, B.C.; also nieces and nephews.
Private family service. Arrangements by FIRST MEMORIAL SERVICES LTD.

HOOD—On September 1, 1976 in Victoria, Mr. William Joseph Hood aged 55 years, a native son. He leaves his mother Daisy Hood of Victoria, his former wife Florence L. of Victoria, one daughter Mrs. Dorothy Gillespie and son-in-law Lyle of Victoria, three grandchildren. Also 2 brothers, Robin of Vancouver, and David of Victoria; several nieces and nephews. He served in World War II and the Korean War with the Royal Canadian Navy and was a member of the P.O.'s Mess and the Army and Navy and Air Force Assoc.
Funeral service will be held in McCall Bros. FLORAL CHAPEL on Friday September 3, 1976, at 3:30 p.m.

HYNDS—In Victoria, B.C. on August 31, 1976, Mr. Keith Hynds, aged 66 years. Born in Scotland and a resident of Victoria for the past 41 years, late residence 3721 Grange Rd. He leaves his brothers, Herbert, Victoria, John, California and Winston, Parksville, B.C., also his sister, Mrs. Douglas G. (Margaret) Durant, Kamloops, B.C.
Private family service will be held in Sands Mortuary Limited "Family Chapel of Memories" on Friday, September 3, 1976 at 3 p.m. Rev. H. G. Walker officiating.
SANDS — VICTORIA

JONES — Suddenly on August 30, 1976, in Victoria, B.C., Gracita Jones, R.N., of Hornby Island, aged 34. She is survived by her husband, Alan; two sons, Philip and David of Hornby Island; her father and mother, Mr. and Mrs. C. L. Talicatos; one brother, five sisters and her grandmother, all of the Philippines.
Funeral service will be in McCall Bros. MAIN CHAPEL on Friday, September 3, 1976, at 2:15 p.m., Rev. J. Watson officiating. (Flowers gratefully declined. Friends so desiring may make donations to the Ladies' Auxiliary, St. Joseph's Hospital, Comox, B.C.)

LINDNER — In Victoria, after a lengthy illness, on August 29, 1976, Mrs. Ida Hilda Lindner, aged 65 years, of 1007 Esquimalt Rd. She is survived by her husband Fred at the residence, sister Susan, of Port Huron, Michigan and one brother Rudi Kopoitz, West Germany; nieces and nephews.
Funeral service will be held in McCall Bros. FAMILY CHAPEL on Friday, September 3, 1976 at 2:00 p.m., Rev. Hugh Hunter officiating.

MUIR—On August 31, 1976 at the Memorial Pavilion, George Muir of No. 804 240 Douglas St. aged 80 years. He is survived by his loving wife Jane at the residence, one son Weir of Langley, B.C., two grandchildren, nieces and nephews, four sisters, Mrs. Betty Bachull of Chemainus, B.C., Mrs. Susan McArthur of Ladysmith, Mrs. Nessie Hindmarch of Ladysmith and Mrs. Jean Filmer of Qualicum, B.C.; three brothers William of Nanaimo, B.C., Nezer of Ladysmith, B.C. and Robert of Nanaimo, B.C. He was a past member of the Nanaimo city council and served for 8 years as mayor. He was also a member of the Nanaimo Harbour Commission of which he later became president for Canada. He was a member of the R.C.L. and served during the First World War overseas.
A private funeral sewice will be held in McCall Bros. FAMILY CHAPEL on Friday September 3, 1976 at 10 a.m. Ven. Arch. G. H. Greenhalgh officiating. (Flowers gratefully declined; no cards or letters please. Friends so desiring may make donations to the charity of their choice.

NISBET — Ena Helen passed away August 30, 1976, at the age of 71 years. Born in Markerville, Alberta, resident of B.C. since 1934, she is survived by her loving husband, Rex, and one son, Martin, daughter-in-law Patricia and granddaughter Kathleen of Vancouver; also one sister, Mrs. George Wade of N. Vancouver. Mrs. Nisbet was for many years a member of B.C.T.F. and the Central Baptist Church.
Funeral service will be in McCall Bros. MAIN CHAPEL on Thursday, September 2, 1976, at 1:15 p.m., Rev. R. D. Holmes officiating. (Flowers gratefully declined. Friends so desiring may make donations to Gideon Memorial Bibles, care of McCall Bros.)

305 DEATHS and FUNERALS

PURSER — Robert Anthony Purser, aged 65 years. Passed away Aug. 28, 1976, in the Lady Minto Hospital, Ganges. He is survived by his loving wife, Lydia at home in Ganges, 1 son Robert of Seattle, 1 daughter Mrs. T. (Melvina) Senger of Victoria, and 7 grandsons, also 1 sister Miss Hilda Purser of Victoria.
A Memorial Service will be held Friday, September 3, at 8:30 p.m. in St. Joseph's Church, Burnside Rd. Father Mudge officiating.

ROBBINS — Mr. Douglas Robbins passed away peacefully at the residence, 967 Ridgeway St., August 28, 1976, in his 52nd year. Leaving to mourn his loss is his loving wife, Rita; three sons, Barry, Glen and Gordon; four daughters, Mrs. Gary Johnston (Judy), Colleen, Mrs. Lawrence Walker (Donna) and Gayle; four sisters, Mrs. W. Steward (Phyllis), Mrs. L. Carter (Joan), both of Vancouver, B.C., Mrs. R. Molle (Grace) of Calgary, Alta., Mrs. B. Wickware (Shirley), Edmonton, Alta.; brothers, Gerald and Patrick, Edmonton, Alta. Doug served with the R.C.N.V.R. during the Second World War.
Service will be held in Sands Mortuary Limited "Memorial Chapel of Chimes" on Thursday, September 2, 1976, at 1:00 p.m., Archdeacon A. E. Hendy officiating.
SANDS—VICTORIA

ROBERTS — Suddenly at Victoria, B.C. on August 30, 1976, Mrs. Dorothy (PADDY) M. Roberts, age 45 years. Her love was cherished, but remains with her beloved husband Gord, daughter Laura, son Gordie, grandchildren Alexa, Steven and especially Traci, her mother Mrs. Dorothy Peters, sister Nora, brothers Bill (Bud) and Allan, many nieces and nephews, cousins and in-laws.
Funeral service Friday, September 3, at 1:30 p.m. in the Chapel of First Memorial, 4725 Falaise Dr. Tony Roberts officiating. Arrangements through the Memorial Society of B.C. and FIRST MEMORIAL SERVICES LTD.

RUTTER — In Victoria, B.C., C. Lena Rutter, widow of Henry Percival Rutter, on August 26, 1976, at Gorge Road Hospital. She is survived by three sisters, Mrs. E. Walter of Hood River, Ore., Mrs. Una M. Dillon, also of Hood River, Ore., and Mrs. Vera Carleton of Seattle. She was a teacher for 40 years at George Jay Elementary School in Victoria.
Funeral service will be in McCall Bros. FAMILY CHAPEL on Thursday, September 2, 1976, at 10:30 a.m., Rev. C. T. Glauser officiating.

WONG—In Victoria, B.C., Mrs. Wong Lo Pui Jun at Royal Jubilee Hospital. She is survived by her son W. T. Wong and daughter-in-law, also 2 grandchildren.
A private funeral service will be held in McCall Bros. FAMILY CHAPEL on Thursday September 2, 1976, at 2:00 p.m. Rev. Steve Wang officiating, interment at Royal Oak. (Flowers gratefully declined. Friends so desiring may make donation to the Heart Fund, 856 Blanshard St., Victoria, B.C.)

WOODS — In Victoria, B.C. on September 1st, 1976, Mrs. Dawn Marguerite Woods, age 37 years. Born in Stratford, Ont. and had been a resident of Victoria for the past 3½ years, late residence, 539 Lampson Street. She leaves her husband, Bill, at home, daughters, Mrs. A. (Laurel) Carr, Victoria, B.C., Shannon and Gayle, at home, mother, Mrs. Gordon Anderson, Shawnigan Lake, B.C., sisters, Mrs. Peter (Wendy) Johnson, Trenton, Ont., and Miss Karen Anderson, Maple Bay, B.C.
Service will be held in St. Paul's Anglican Church, 1679 Esquimalt Road, on Friday September 3, 1976 at 1:00 p.m. Archdeacon G. H. Greenhalgh officiating. Arrangements by the Sands Mortuary Limited. Flowers gratefully declined. Those so desiring may contribute to the Victoria Cancer Clinic, 1900 Fort Street, Victoria, B.C.
SANDS — VICTORIA

YOUNG — In Victoria, B.C. on September 1st, 1976, Mrs. Mildred Elizabeth Young, aged 66 years. Born in Sunnyside, Washington, and a resident of Victoria for the past 57 years, late residence 2332 Howard St. She leaves her husband, Jack, at home; son and daughter-in-law, Allan and Maureen, Nanaimo, B.C.; daughter, Mrs. Jean Rees, Victoria, and 4 grandchildren.
Service will be held in Sands Mortuary Limited "Memorial Chapel of Chimes" on Tuesday, September 7, 1976 at 1:00 p.m. Rev. Hugh M. Hunter officiating.
SANDS — VICTORIA

ZAPSHALA — Suddenly on August 31, 1976 at Alberni, B.C. Mr. Leonard Zapshala, aged 31 years of 1537 Belcher, formerly of Vancouver, B.C. He leaves his loving wife Vie, 1 daughter, Eileen Zapshala in Victoria, also several brothers and sisters. He served in World War II with the Royal Canadian Navy.
Funeral Service will be held in McCall Bros. FLORAL CHAPEL on Friday, September 3, 1976 at 11:15 a.m. Interment at Royal Oak.

308-A CARDS OF THANKS

We wish to thank our relatives and friends for their kindness and help at the passing of our husband, father and grandfather Leonard W. Smith. Special thanks to Drs. J. B. McLean and Dr. E. McLean and the nursing staff Royal Jubilee Hospital. —Mrs. Minnie Smith and Family.

309 IN MEMORIAMS

BERTUCCELLI—In loving memory of my dear friend, Ronald Walter Bertuccelli who passed away September 2, 1975.
You gave me love, understanding, trust, patience and encouragement. The memory of you and what you gave me has given me the will and courage to take life on. — Lesleigh.

RICHMOND—James, who passed away September 2, 1966.
What I would give to clasp his hand
His happy face to see,
To hear his voice and see his smile
That meant so much to me.
also of Gladys Richmond, who passed away August 8, 1976.
Peacefully sleeping, resting at last,
The world's weary troubles and trials are past,
In silence she suffered, in patience she bore,
Till God called her home to suffer no more.
—Always remembered by Margaret, Bill, Sheila and Liz.

THEY SHALL GROW NOT OLD, AS WE WHO ARE LEFT GROW OLD. AGE SHALL NOT WEARY THEM, NOR THE YEARS CONDEMN. AT THE GOING DOWN OF THE SUN, AND IN THE MORNING, WE WILL REMEMBER THEM.
WITH GRATITUDE. SANDS.

310 FUNERAL DIRECTORS

McCall's

WEDNESDAY
HARRINGTON, Mr. Charles Clifford
1:15 p.m.—VICTORIA TRUTH CENTRE
THURSDAY
RUTTER, Mrs. Coral Lena
10:30 a.m.—FAMILY CHAPEL
NISBET, Mrs. Ena Helen
1:15 p.m.—FLORAL CHAPEL
WONG, Mrs. Lo Pui Jun
PRIVATE SERVICE
2:00 p.m.—FAMILY CHAPEL
FRIDAY
BRACHAT, Mr. Ernest Alfred
1:00 p.m.—MAIN CHAPEL
LINDNER, Mrs. Ida Hilda
2:00 p.m.—FAMILY CHAPEL
JONES, Mrs. Gracita Barnas
2:15 p.m.—FLORAL CHAPEL
TO BE ANNOUNCED
DYER, Mrs. Ellen
ZAPSHALA, Mr. Leonard
McCALL BROS.
Floral Funeral Chapels
385-4405

310 FUNERAL DIRECTORS

Sands
SERVING VANCOUVER ISLAND
WE CARE
Dedicated to service
Sensible Prices
SANDS FUNERAL CHAPELS
VICTORIA 388-5155
SIDNEY 656-2932
COLWOOD 478-3821
DUNCAN 746-5212
LADYSMITH 245-2331
NANAIMO 753-2032
Your seven community Chapels, Independently Family Owned and Controlled. Sands since 1912.

MEMBER BY INVITATION
NSM NATIONAL SELECTED MORTICIANS SINCE 1902
VICTORIA, 388-5155
SIDNEY, 656-2932
COLWOOD, 478-3821
DUNCAN, 746-5212
LADYSMITH, 245-2331
NANAIMO, 753-2032
Removal And Service Arrangement
Covering Vancouver Island
A Division of Sands

IFC INTERNATIONAL FLIGHT CARE
Specializing in forwarding to or from anywhere
WORLD WIDE FUNERAL INFORMATION SERVICE
call collect
or cable
"Mortuary Victoria"
A Division of Sands

Hayward's Thomson & Irving
Funeral Chapels
1625 Quadra St.
384-2612 — 386-3505

CUNNINGHAM FUNERAL CHAPEL
1155 Fort Street
Phone 384-5512 or 384-8626
Offering dignified moderate service for all. Geo. S. Cunningham, owner, manager.

FIRST MEMORIAL SERVICES
Serving the Public and Exclusive Undertakers for the Memorial Society of B.C. 658-5244.

311 MONUMENTALS

STEWART MONUMENTAL Works Ltd.
ESTABLISHED 1896
Memorial of Distinction
Marble fireplace and tabletops
1402 May St. 384-3452

"The Finest in Craftsmanship"
MORTIMER'S MONUMENTS
633 DAVID ST. 383-6421
ESTABLISHED 1877

313 MISCELLANEOUS

MEMORIAL SOCIETY OF B.C.
Founded 1955
Dignified Final Arrangements At Minimum Cost
Brochure and Full Details from the VICTORIA branch
Room 101, 727 Johnson Street
Victoria
385-5214 (24 hour)
Lifetime Membership $5

IT'S KILSHAWS
1115 FORT ST.
AUCTION
FRIDAY at 7
Fine Modern
ESTATE FURNISHINGS
French Provincial
BEDROOM STE.
Oak Case
GRANDFATHER CLOCK
CORNER CABINETS
Nest of Tables
OLD ENGLISH OAK
Gateleg and Draw Tables
OAK
ROLL TOP DESK
PINE
Chests—Cabinets
Washstands
SETS OF CHAIRS
BRASS and CRYSTAL
OAK and MAHOGANY WASHSTANDS
MAGNIFICENT
BURL WALNUT
BEDROOM SET
(Mahogany Lines)
Over 400 lots
for your inspection
KILSHAWS
AUCTIONEERS LTD.
1115 FORT ST.
384-6441
Call Kilshaws
for your appraisal.

NOTICE TO CREDITORS AND OTHERS
ESTATE OF ROY MARTIN, DECEASED
NOTICE is hereby given that creditors and others having claims against the estate of the above-named deceased, who died at Victoria, B.C., on May 18, 1976, are hereby requested to send them, properly verified by Statutory Declaration, to the undersigned at 302 Royal Trust Building, Victoria, B.C., before the 4th day of October 1976, after which date the Administrator will distribute the said estate among the parties entitled thereto, having regard only to the claims of which he then has notice. And all persons indebted to the said estate are required to pay their indebtedness to said Administrator forthwith.
Official Administrator
for the
County of Victoria

LUNDS
926 FORT ST.
AUCTION
TOMORROW 1:30 P.M.
20 BICYCLES
for the
OAK BAY POLICE DEPARTMENT
FURNISHINGS
APPLIANCES
PROPANE TANK
Bedroom & Dinette
SUITES
Garden & Carpenter's
TOOLS
BENCH—SANDER
CHOPPING BLOCK
NEW BATHRUB
AQUARIUMS—SEALERS
IMITATION
LOG FIREPLACES
FIRE EXTINGUISHERS
BOATS
SMALL LOTS
LUNDS AUCTIONEERS & APPRAISERS PHONE 386-3308

Advertising serves by informing.
CANADIAN ADVERTISING ADVISORY BOARD

NOTICE TO CONTRACTORS
LIGHTHOUSE POINT WATERWORKS DISTRICT
1976 WATER SYSTEM PROJECT — STAGE 2
Lighthouse Point Waterworks District, on Mayne Island, B.C., invites tenders for the construction of a water system, comprising two pump houses, water mains, stand pipes and service connections.
Sealed tenders, clearly marked with the name of the Tenderer and marked "Tender for Construction of 1976 Water System Project — Stage 2" will be received by Lighthouse Point Waterworks District at the office of the Consulting Engineers at 2563 Macdonald Drive, Victoria, B.C., up to 4:00 P.M. Pacific Daylight Time on Monday, September 20th, 1976, and will be opened in public at that date and time. All tenders received after the above mentioned date and time will be returned to the Tenderers unopened and will not be considered in any way in connection with this invitation to tender.
Contract documents, drawings, speifications and all other documents and drawings may be seen at the office of the Consulting Engineers, John Motherwell & Associates Engineering Ltd., 2563 Macdonald Drive, Victoria, B.C. Copies may be obtained on payment of $25.00 for each set required, which sum shall be made payable to the Consultants and is refundable upon return of the documents in good condition within 30 days of the awarding of contract.
Lighthouse Point Waterworks District reserves the right to waive informalities in or reject any and all tenders, or accept the tender deemed the most favourable to the interests of the District.
LIGHTHOUSE POINT WATERWORKS DISTRICT

NOTICE TO CREDITORS AND OTHERS
ESTATE OF NEIL DAVID RYAN, DECEASED
Notice is hereby given that creditors and others having claims against the estate of the above-named deceased, who died at Victoria, B.C., on May 15th, 1976, are hereby requested to send them, properly verified by Statutory Declaration, to the undersigned at 302 Royal Trust Building, Victoria, B.C., before the 4th day of October, 1976, after which date the Administrator will distribute the said estate among the parties entitled thereto, having regard only to the claims of which he then has notice.
And all persons indebted to the said estate are required to pay their indebtedness to said Administrator forthwith.
Official Administrator
for the
County of Victoria.

Special Offer
FOR PRIVATE PARTY CLASSIFIED ADVERTISERS
Use this handy coupon to place your Classified Advertisement and save money.

Name .....
Address .....
.....
Phone No. .....
Signature .....

FILL OUT AND MAIL, OR DELIVER IN PERSON TO
SPECIAL OFFER
Victoria Press Ltd.,
P.O. Box 300,
Victoria, B.C.
V8W 2N4.

No. of Insertions ..... Amount Enclosed $.....
Your ad will run as soon as possible upon receipt of this coupon and payment, or please specify consecutive dates:
.....
.....
Classification Number ..... 10 WORDS MINIMUM

10 Words for 1 insertion in The Daily Colonist and Victoria Times: $1.00
10¢ for each additional word.

10 Words for 3 insertions in The Daily Colonist and Victoria Times: $2.50
25¢ for each additional word.

10 Words for 6 insertions in The Daily Colonist and Victoria Times: $4.00
40¢ for each additional word.

All ads must be written in regular classified style, and run on consecutive days.

All real estate, mobile home, rental and business advertising is considered to be commercial advertising and will not qualify for this special offer.

SEND CHEQUE or MONEY ORDER
— NO REFUNDS —
This coupon valid until Oct. 1, 1976

THE DAILY COLONIST AND VICTORIA TIMES

Ferry officers ban overtime

Some 70 ferry officers at the Horseshoe Bay Terminal voted Monday to take action against expected B.C. ferry layoffs this winter by banning voluntary overtime on the ferry runs.

Regularly scheduled overtimes will not be affected.

The officers, members of the ferry officers' local of the 35,000 member B.C. Government Employees Union, took the action as a "token gesture of defiance," union agent Peter Marshall said.

The Horseshoe Bay terminal officers met to decide whether to support the Oct. 14 strike called by the Canadian Labor Congress.

Since the ferry officers' 90-day strike mandate expired Aug. 29, they took the token action instead.

Marshall said he doubted that the ban on voluntary overtime would have any effect on travel over the holiday weekend.

Saanich cash share hit

Saanich is not getting its money's worth from the Capital Region District, Mayor Ed Lum said Tuesday.

He said cost of regional government to the Saanich taxpayer this year amounted to $500,000.

Regional government, he fears, is building into a bureaucracy of red tape and is assuming far too many responsibilities.

Lum said the regional board was building up a level of government that many felt should be handled by the province.

One area of responsibility which falls into this category is health care.

Handling all aspects of health care to the provincial government could save untold dollars, Lum suggested.

Lum
. . . bureaucracy

He said there was too great a tendency to give regional districts added functions without it first being proven that such action was the cheapest for the taxpayer.

Planning is another area in which the mayor resents intrusion of regional boards.

Regional districts should concern themselves with planning matters in electoral districts only — not in municipalities, Lum said.

"We have a top-notch planning staff, yet we are being charged for maintenance of the regional district planning department."

Lum said there had been some interference in the municipality's planning affairs by the region.

He said it was awfully difficult to halt the spreading octopus of empire-building because department heads, when requesting additional staff, usually had pretty good facts and figures to substantiate their arguments.

The mayor said he agreed with Municipal Affairs Minister Hugh Curtis, who recently told regional districts throughout the province to solve their unpopularity problems or have them solved for them.

The government intends to survey the basic terms of reference for regional districts to determine the root of the problems.

Lum said he agreed the time was ripe to determine where regional government was headed.

Labor minister enters battle of construction

Labor Minister Allan Williams will make his first appearance on the B.C. construction battlefront today in a personal bid to head off another total shutdown of the troubled industry.

Williams' meeting in Vancouver with both sides in the prolonged dispute comes two days in advance of the renewed lockout called by the Construction Labor Relations Association.

The minister said he would meet separately with CLRA and the construction unions.

There was speculation by some unionists that he would present the parties with an ultimatum in a final effort to keep the industry operating.

Closed down for 37 days in June and July as the result of a combined lockout-strike, the industry was barely back on its feet when Vancouver-based plumbers struck against 15 contractors two weeks ago.

The new strike, called over such issues as downtown parking privileges and hot lunch allowances, brought the second lockout threat from CLRA Monday.

CLRA president Chuck McVeigh said in Vancouver Tuesday night that his organization's council was "almost unanimous" in its decision and that it was given "strong support" by a general membership meeting Tuesday.

Like some of his union counterparts, McVeigh was hopeful the meeting with the labor minister might provide a way out of the threatened shutdown.

"But if we've got to go, we're prepared to go," McVeigh said. "As much as we don't like to do this, we can't stand idly by and watch a union strike 15 of our members like this. Beyond that, we have said right from the beginning we must have a settlement with all of the unions."

Some 850 contractors are represented by the CLRA. The earlier lockout-strike was the fourth consecutive bargaining-year shutdown.

It involved 15 unions, seven sub-unions and a large percentage of the 40,000 tradesmen working for the contractors. It was also reported to have halted work on as much as $3 billion in building projects.

The end came with a report from industrial inquiry commissioner James Kinnaird, who proposed wage increases of 11.2 to 13.6 per cent on base rates ranging from $9.50 to $12.19 an hour.

Ottawa studies vet complaints

By BILL SMITH
Colonist Reporter

Veterans' affairs department officials are "very intensively" studying complaints about the Memorial Pavilion, Bruce Brittain, the department's deputy minister, said in a telephone interview from Ottawa.

"The minister (Daniel MacDonald) has been fully apprised of the situation in Victoria, and an intensive investigation into veterans' complaints concerning the institution is now under way," Brittain said.

Brittain said the minister would be in Victoria soon, "and will certainly be visiting the former Veterans' Hospital."

There is also action on the home front.

Following Sunday's public meeting at which the Victoria-based Veterans' Rights Association was formed, Esquimalt Social Credit MLA Lyle Kahl met with Health Minister Robert McClelland.

Kahl said Tuesday he discussed the meeting in detail and would meet again with McClelland "when I have assembled more information."

Renegotiation of a federal-provincial Veterans' Hospital agreement and standardized medical treatment for veterans across Canada are being sought by the newly-formed group.

Brittain agreed the document could be changed by mutual consent of both signatories.

He admitted considerable correspondence had been received recently over conditions at the institution, with most letters complaining about patients' food, staff shortages, and the quality of care.

The veterans' rights group is bitter over reduction in services at the pavilion since the takeover of the hospital two years ago by the provincial government.

Full services remain at Shaughnessy veterans hospital in Vancouver, leading to charges that Vancouver Island veterans were being treated as second-class citizens.

Brittain explained that the services were relocated to adjoining Royal Jubilee Hospital, so there would be no duplication of these services.

The deputy minister said it was his understanding that veterans requiring extended-care beds could still be admitted to the pavilion.

"I am right in the midst of a very intensive investigation and will have more to say at a later date," the civil servant said.

Meanwhile, for the first time since the controversy started three weeks ago, hospital employees decided to speak out Tuesday.

Expressing deep concern over staff cutbacks in the past few months, they agreed that complaints would be aggravated still further by more cutbacks to come.

A serious morale problem at the hospital was being aggravated by workers who were not pulling their weight, some told the Colonist.

The workers were all steadfast in their belief that the level of patient care had deteriorated because of shortage of staff.

They also agreed with complaints about food served patients, with one employee saying he wouldn't eat the food or drink the coffee.

"It's a very frustrating situation," one employee said, "especially when people come in to tend their relatives. It makes us feel we are not doing our jobs.

"We are doing our jobs to the best of our ability, but because we are so short-staffed, it is awfully difficult to please everyone."

On an afternoon shift (2 p.m. to 10 p.m.) for example, there is a staff of four to care for a ward containing 35 to 40 patients.

The staff comprises a registered nurse, one orderly, a nurse's aide and a licensed practical nurse. Their task is complicated to some degree by relatives who visit the hospital and demand immediate attention for patients they are visiting.

Ford demands corruption facts

WASHINGTON (UPI) — President Ford has ordered Attorney-General Edward Levi to brief him on financial corruption charges involving FBI director Clarence Kelley. Levi declined to say whether he would recommend that Kelly be fired for accepting gifts from his agents.

No plans to close Memorial Pavilion

The Memorial Pavilion is not scheduled for closure, according to federal deputy veterans' affairs minister Bruce Brittain.

Quashing reports circulating locally that the hospital was being phased out, Brittain said he had no knowledge of patients being transferred to Shaughnessy Hospital in Vancouver from the pavilion so that the building could be closed down.

He said there was absolutely no truth in reports that the former veterans' hospital was to be phased out.

the Bay

Family Specials In The
NONSUCH BUFFET
Thursday Evening 4 p.m. to 8 p.m.

For Adults:
ROAST BEEF
with Yorkshire pudding, mashed potatoes, vegetable. Tea or coffee
2.09

For Children:
BAY BURGER
with ice cream, soft drink.
99¢

Hudson's Bay Company

BAPCO
BAPCO
BAPCO
SALE ENDS . . .
SEPTEMBER 30th

premium quality
INTERIOR FLAT LATEX
white & pastels only

GAL.
$10.33
OR LESS

SALE PAINT

GAL.
$12.33
OR LESS

premium quality
SEMI-GLOSS ALKYD
white & pastels only

At these participating dealers and BAPCO Paint Stores ---
LOOK FOR THE BIG WINDOW BANNERS

BAPCO PAINT STORE
2353 Douglas St.
Victoria

BISHOP'S HARDWARE
1237 Esquimalt Rd.
Victoria

CAPITAL IRON AND METALS LTD.
1832 Store St.
Victoria

SHELBOURNE HARDWARE LTD.
3649 Shelbourne St.
Victoria

BAYVIEW BUILDERS SUPPLY LIMITED
Mill Bay

H & H HARDWARE
Chemainus

CORDOVA BAY HARDWARE
5138 Cordova Bay Rd.
Cordova Bay

FAIRFIELD HARDWARE
337 Cook St.
Victoria

OAK BAY HARDWARE CO.
2213 Oak Bay Ave.
Victoria

MITCHELL & ANDERSON LUMBER
Sidney

MOUAT TRADING CO.
Ganges

McQUAY'S DECOR
364 Trunk Rd.
Duncan

9-1

GIANT DISCOUNT
P.D.Y. FOOD CENTRE
CRAIGFLOWER and TILLICUM
PRICES EFFECTIVE SEPT. 2, 3, 4
THURS., FRI., SAT.
WEEKDAYS 9 to 9
SUNDAYS 10 to 7
WE RESERVE THE RIGHT TO LIMIT QUANTITIES

Pacific (Limit 6 tins)
CANNED MILK
3—15-oz. tins ..... 89¢
With $10 order or over

FRESH UTILITY — HEAVY
ROASTING CHICKEN
lb. ..... 77¢

FRESH UTILITY
FRYING CHICKEN
lb. ..... 77¢

Grade A
OVEN ROAST
Rump Round
SIRLOIN TIP
lb. 1.49

Grade A
ROUND STEAK
Full Cut, lb. 1.45

FLEISCHMANN'S
CORN OIL MARGARINE
2-lb. pkg. 1.69

NABOB
INSTANT COFFEE
10-oz. jar 1.99

IMPERIAL
MARGARINE
3-lb. pkg. 1.29

NABOB
COFFEE
1-lb. pkg. 1.79

SCOTT OR KLEENEX
PAPER TOWELS
2-roll pkg. ..... 89¢

FREE 26 OZ. POP
ORANGE CRUSH
With Each Purchased
4-Litre Island Fresh
ICE CREAM 2.59

Cutrite Refills 200 ft.
WAX PAPER
ea. ..... 97¢

Cashmere
BATHROOM TISSUE
4-roll pkg. ..... 79¢

FROZEN BREADED
VEAL CUTLETS
89¢

BREAKFAST DELIGHT
BACON
1-lb. pkg. 1.49

BRENTWOOD
FROZEN PEAS
2-lb. pkg. 69¢

Local
CAULIFLOWER
each 45¢

Sweet and Juicy
ORANGES
9 lbs. 1.00

Golden Ripe
BANANAS
5 lbs. ..... 89¢

9-2

Final
CLASSIFIED 386 2121
TELEPHONE 383 4111

The Daily Colonist.

Vancouver Island's leading newspaper since 1858

Sunny, high 19
Weather Details On Page 2

No. 223 — 118th Year | VICTORIA, BRITISH COLUMBIA, THURSDAY, SEPTEMBER 2, 1976 | ***** | 15c Daily, 30c Sunday

Jails for hard-core delinquents vowed

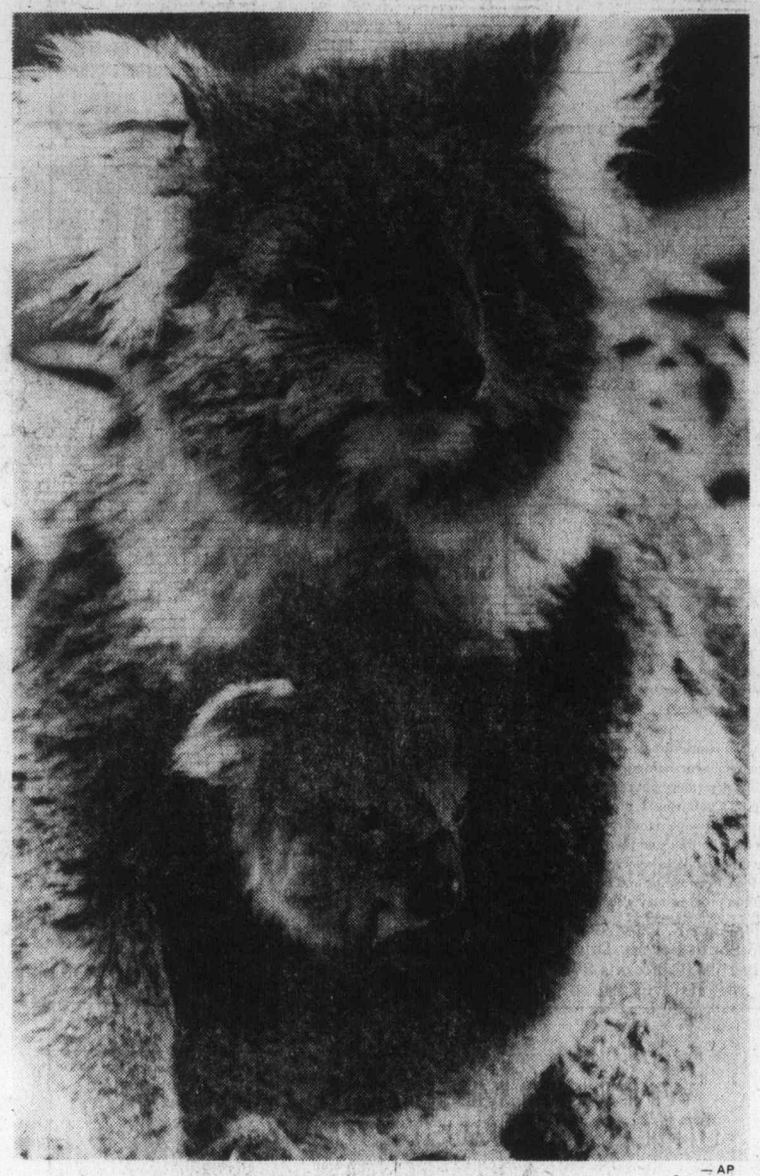

— AP

Koala caress

Three-year-old Hanzle, resident of Melbourne, Australia, zoo, proudly shows off her six-month-old son, first baby koala bred there in 10 years. But he still doesn't have a name.

Detention centres for hard-core juvenile delinquents will be established soon, Human Resources Minister William Vander Zalm said Wednesday.

He said there is a need for various juvenile lockups, including perhaps "some very disciplinary-type facilities with adequate security."

In a phone interview with Canadian Press from Kamloops he said the cabinet would move quickly to convert a number of buildings pending construction of special centres.

A stiffening attitude also came Wednesday from provincial court judge Stanley Wardill of Nanaimo, the man who said he was fed up with juvenile problems in B.C. and

● Federal juvenile law changes assailed. Page 48

held provincial child welfare superintendent Victor Belknap accountable as legal guardian of a 13-year-old boy who admitted a series of break-ins and a car theft. Wardill on Monday fined Belknap $250 and ordered him to pay $50 for damage caused by the juvenile.

Wardill said Wednesday there could be contempt of court proceedings if the order is not adhered to. He had been asked what would happen if the Victoria foster home caring for the boy did not keep him out of trouble while the order was in effect. The boy's care was transferred to Belknap.

Commenting on the fine and restitution order, the human resources minister said: "The judge gets no argument from me," adding: "In some ways I am pleased because hopefully it will tend to bring public support for some changes."

The suggestion for temporary, converted facilities brought immediate criticism from Hugh Miller, executive director of the B.C. Association of Social Workers.

"Any kind of hurried response at this point will result in nothing other than the jail-oriented facilities of the past," he said.

Miller said the need was for centres emphasizing treatment and rehabilitation rather than confinement. Publicity surrounding the Belknap affair should not be used to make quick decisions that might be regretted later.

Vander Zalm said there were some delinquents who might be saved from going to jail as adults if they could be held long enough to be rehabilitated as juveniles.

He said a range of facilities was needed to provide training and rehabilitation.

"We need good foster homes, some ranch-type facilities and it might be that we need some very disciplinary-type facilities with adequate security."

He said Attorney-General Garde Gardom proposed

Continued on Page 2

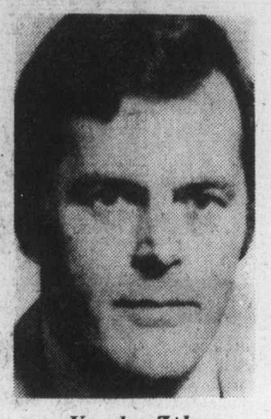

Vander Zalm
. . . 'no argument from me'

Plumbers stay out

VANCOUVER (CP) — A major segment of B.C.'s construction industry appeared headed for its second shutdown this summer as the striking plumbers union Wednesday rejected a Construction Labor Relations Association proposal aimed at settling two outstanding issues.

About 200 plumbers went on strike Aug. 19 to back their demands on the two issues — paid downtown parking and 15 minutes walking time for lunch.

Chuck McVeigh, CLRA president, said Monday the industry would lock out all 15 construction unions Friday at 4 p.m. in the face of the continuing strike by plumbers.

The proposal from CLRA would have seen the plumbers return to work while the issues are settled by a special industry contract management commission proposed Wednesday by Labor Minister Allan Williams.

The plumbers rejected this.

To get rid of commuters

Railway offers 1,000-van bribe

PALO ALTO, Calif. (AP) — Southern Pacific has made its passengers a unique mass-transit offer—the railway will give up to 1,000 vans to commuters if they promise to stop riding the trains.

The railroad, which says it is losing $9 million annually hauling 8,000 commuters a day up and down the San Francisco Peninsula, offered to buy up to 1,000 fully equipped, eight-passenger vans and provide the expertise to form commuter pools.

Robert Crossland, a brakeman, was skeptical of the plan.

"Putting eight guys in one car five days a week? They'd kill each other before they get to the city," he said.

Southern Pacific Vice-President Alan DeMoss argued that the plan would save money for the riders as well as the railroad. For example, he said, a commuter from Palo Alto, 45 miles south of San Francisco, now pays $40.50 a month for five-day-a-week service. That would jump 96 per cent to $79.25 if a fare hike now before the state Public Utilities Commission is approved.

"But he would only have to pay an estimated $29 a month for his share of van pool operating costs," DeMoss said.

But passengers riding the trains snubbed the proposal.

"I think it stinks—it's like putting a thousand trucks on the road," said Lou Vavro of Redwood City.

For at least two commuters, the idea literally makes them ill. Both Harry Knight of Redwood City and John Gueguen of Palo Alto rejected the idea, each saying: "I get carsick."

LOT OF WORK TO DO - LALONDE

Language, economy blamed for Grit slide

MONTREAL (CP) — The government's stand on the issues of bilingualism and the economy may account for the continuing drop in the Liberal party's popularity, Health Minister Marc Lalonde said Wednesday.

He was referring to the latest Gallup Poll, which says that support for the Liberals has fallen to 29 per cent, while the Progressive Conservatives have 47 per cent of the voting population behind them.

"We have a lot of work to do," Lalonde said at a news conference, adding that there were many factors behind the loss in Liberal strength.

"A certain resistance against the bilingualism policy" might account for the indicated loss of support in the West, he said.

Asked to explain why, according to the poll, the level of undecided voters in Quebec

Latest Gallup: Liberals, 29%

had risen to 40 per cent, Lalonde, who is head of the Quebec wing of the party, blamed dissatisfaction with economic bills and higher unemployment in the province.

The poll results did not come as a "complete surprise," he said, adding that the Liberals had been discussing various measures during the past few months to deal with the loss in popularity.

He declined to give details of the measures, saying, "You'll see them as the universe unfolds during the fall."

The minister denied published reports that the drop to less than 30 per cent in the recent poll was a first-time occurrence for his party, saying the Liberals suffered a similar loss of support in 1958.

"It's only a poll, it's not an election. Polls go up and down. We have two years of work ahead of us."

He also denied that Joe Clark becoming the new Tory leader had led to the rise in Conservative popularity from 35 to 47 per cent since the July, 1974, election, according to the poll.

Japanese campus new Island fixture

By FRED CURRIE
Colonist Correspondent

NANAIMO — The president of a major private university in Tokyo, Japan, said Wednesday that the expansion of that university to Nanaimo was a "dream," but added that dreams and fantasies were essential in planning for the future.

Dr. Tetsuro Obara was speaking here during ceremonies marking the official establishment of a branch campus of Tamagawa University in Nanaimo.

The future site of the university is located in the Cedar district on an 80-acre parcel formerly known as the Lockner Farm.

In the early stages, Obara said, the land would be used by the faculty of agriculture on two main projects.

One will be experiments relating to development of a new strain of honey bees. It is hoped that in the new strain can be developed a trait through which the queen bee will live all year round, and not die or be killed in winter, as is the case at present.

The other project will involve new methods of cultivation of soybeans.

The establishment here is not strictly a campus, it does not have university buildings and it has the appearance of any other small farm in the area, except for the 100-year-old house built by the original owners.

"We would like to start with a very humble, small program by bringing our students here during the summer or asking your children to

Continued on Page 2

No 'tilt' to Arabs

OTTAWA (CP) — Prime Minister Trudeau's personal foreign affairs adviser said Wednesday that Canadian foreign policy will not be tilted away from Israel and toward the Arabs in the near future.

Ivan Head, commenting on a report this week in the Toronto Star, said Canadian foreign policy in the Middle East is the same as it was two years ago.

He quoted Prime Minister Trudeau as saying in June 1974 "there must be respect for and acknowledgment of the sovereignty, territorial integrity and political independence of Israel and every other state in the Middle East."

"That was our policy then, it is our policy today and will continue to be our policy," said Head.

Trudeau, who is touring Israel as part of a private visit to the Middle East, re-

● Trudeau's day: talks and tour. Page 48

fused to comment on the report Tuesday when questioned by reporters in Jerusalem.

But Israeli Foreign Minister Yigal Allon said he sensed no change in Canada's friendly relations with Israel during a meeting with Trudeau.

Amusing diversion: Load of VIPs lost

NANAIMO (UPI) — A funny thing happened on the way to a dedication Wednesday: A busload of Canadian and Japanese VIPs got lost because of fog.

Even the RCMP reportedly couldn't find them.

It happened on the way to a ceremony on the site of the new campus on Vancouver Island to be operated by Tokyo's Tamagawa University.

Thick fog blanketed Nanaimo, so two seaplanes carrying the 17 VIPs and newsmen from Vancouver were diverted to Victoria.

Then they piled into a bus for the 65-mile drive to the site.

The group included Japanese Consul Akira Hoshino; Hiraki Miki, head of Datsun Motors in Canada; government leader in the Canadian Senate, Senator Ray Perrault, and several top Canadian academics and bankers.

But the driver lost his way on winding back roads and at one stage finished up at a giant pulp mill.

Meanwhile, police were reportedly scouring the area for a fleet of limousines believed carrying the group.

Finally the bus reached the site two hours late. The ceremony had already started.

"I don't suggest for one minute it is a usual thing for people from government to be lost in a fog," Perrault quipped.

AIB approvals averaging 11%

OTTAWA (CP) — The anti-inflation board announced Wednesday that it has approved wage increases averaging 11 per cent for the two million workers who have submitted their cases in the first 10 months of the government's wage and price controls program.

This is about 1.1 per cent higher than is provided for by the guides for acceptable wage rises.

The board statement said that 8,715 or 59.6 per cent of the compensation form submitted by companies have sought increases that are within the guide limits. The other 5,909 were for settlements above the limits.

Up to Aug. 13, the seven full-time board members, headed by chairman Jean-Luc Pepin, had dealt with 1,949 cases that provided for wage increases above the limits for the program. The average increase sought was 14.5 per cent, and this was reduced to 12.1 per cent by the board.

Index

Police shoot into rioters —Page 3

	Page
Background	5
Bridge	36
Classified	34-45
Comics	47
Crossword	37
Editorials	4
Entertainment	18
Family	25-28
Finance	6, 7
King Fisherman	10
Marine Calendar	11
Names in the News	3
Provincial Court	11
Sports	14-17, 19
Television	35

U.S. offers to help sea mining

UNITED NATIONS (AP) — In a last-minute effort to salvage the stalemated Law of the Sea Conference, U.S. State Secretary Henry Kissinger offered Wednesday to help developing nations set up their own international seabed mining operations.

Kissinger also warned the Third World against using bloc tactics at the 150-member United Nations conference and against stalling in hopes the next U.S. administration might offer a better deal.

"I think it would be a great mistake for foreign nations to second-guess the American political process," he told reporters.

"If the negotiations deadlock completely, there is a much greater danger that the United States will act unilaterally than that the U.S. would change its position."

The U.S. has warned often that some American firms, years ahead in seabed mining technology, will begin mining metal-rich nodules on the Pacific seabed with or without a treaty.

Welcome to Canada, you sonofa...

VANCOUVER (CP) — It was such a nice day for a drive Tuesday — until one car cut off another.

As police pieced the story together, a visitor from Seattle and a man from Vancouver were driving along the North Shore toward the Lions Gate Bridge about 5 p.m. when the Vancouver driver cut off the Seattle driver.

They had just passed the North Vancouver Visitor's Welcome Bureau.

Not willing to take a back seat, the Seattle motorist managed to nose out the Vancouver driver as they approached the bridge, leaving the local man fuming in the other's exhaust as they crossed the span.

The Vancouver man, aged 27, kept on the tail of the Seattle man, aged 29, through Stanley Park and out onto West Georgia Street in downtown Vancouver where he pulled alongside and began shouting obscenities.

The Seattle visitor returned the verbal onslaught, while his wife sat by his side absorbing local culture.

The argument grew more intense as both cars stopped for a traffic light.

Livid by this time, the Vancouver man started opening his door, and fearing a fight, the Seattle man jumped from his car and ran around to the other auto and kicked closed the opening door.

The Seattle man got back into his car and tried to drive away, but not before the local man got out of his auto — now with a dented door — and stood in front of the other vehicle.

Undeterred by the human obstacle, the Seattle man kept going ahead — slowly.

With quick feet, the Vancouver man jumped onto the hood of the car and crawled to the roof; where he held on to the luggage rack.

He refused to get off, as the visitor drove off with their new guide yelling rather uncomplimentary comments.

The man on top reached in through the open window, trying to pull the hair of the wife of the Seattle man.

They were heading south when police stopped them.

After a long, long talk with both men, the constable released them and submitted a report on the incident to his superiors which concluded:

"Both drivers were acting in a childish manner and from the story pieced together there was insufficient evidence to support a charge. Both parties were allowed to proceed."

★☆☆★ the great ★ 1070s TURN★ON
C-FAX 1070 LISTEN

The Daily Colonist.

Section 2 Thursday, September 2, 1976 Page 13

OUR PARTS DEPT. NOW OPEN SATURDAYS 8:30 a.m. to 4 p.m.
peter pollen ford

— Colonist photo by Ian McKain

Now that's a greeting

Empress hotel broke out with personal welcome on its events sign Wednesday in greeting its public relations officer Dorothy Cook on her return to work. She'd been off job for three months for medical attention.

Neighborhood groups beat city

Supreme court orders voter forms issued

By JIM GIBSON
Colonist Reporter

City neighborhood associations scored "a moral victory" in court Wednesday which could lead to a change in voting habits in Victoria.

The order by Mr. Justice J. A. MacDonald in the Supreme Court of B.C. that city clerk Morran Waller supply voter registration applications to those requesting them, according to Mayor Michael Young, "lends strength" to his conviction that municipal elections should be held every two years instead of annually.

Young said in an interview that he would soon recommend to council that biennial elections be adopted.

The advantage of this, according to Young, is that such elections would allow for enumeration, which is now too costly to do annually.

Both Young and Waller refused comment on the court ruling other than to express dissatisfaction with the B.C. Municipal Act's provisions for voter registration.

"We are not in the position to know if our lists are valid or not, if it's simply a situation of self-register," Young said of the existing method.

Council had backed Waller in his refusal to release applications in bulk to community groups because of the extra work involved for his staff as well as lack of control for their unbiased distribution.

It was Waller's repeated refusal to release the application forms in bulk that led the Fairfield Community Association to take the city through Waller to court.

Counsel T. P. O'Grady, representing Waller, argued that the Municipal Act required the clerk to provide an unlimited number of forms to anyone who asked for them, but this was "manifestly unreasonable" and the clerk had to be governed by common sense.

Fairfield Community Association president Syd Langhelt called the court ruling "a moral victory for neighborhood groups" and added that the Communities United For Action was now organizing a registration program for inclusion of voters by the court of revision.

Voter registration closed Tuesday.

"City Hall will regard us now with a little more credibility," Langhelt predicted.

Waller said he wouldn't wait for the written order but would start releasing the application forms in bulk immediately.

"But what does a reasonable number mean — 2,000 or 200?" he asked.

□

Pavilion staff wants ear of minister

By BILL SMITH
Colonist Reporter

Staff at Victoria's Memorial Pavilion, angered and frustrated by what they regard as a "couldn't-care-less" attitude by the administration toward them and patients, want a face-to-face confrontation with Veterans' Affairs Minister Daniel MacDonald when he visits the city.

The minister is scheduled to visit Victoria in the next few weeks, according to his deputy minister, Bruce Brittain.

"We want to air our beefs on a variety of matters relative to what is happening in the building," a spokesman for the group said Wednesday.

Employees said the main concern was staffing in the former Veterans' Hospital, taken over two years ago by the provincial government from the federal government.

In the two years staff has been drastically reduced, and more cutbacks are scheduled.

Conditions in the hospital, brought to light in a series of Colonist articles, has led to an intensive investigation by the department's Ottawa officials.

Esquimalt MLA Lyle Kahl is also keeping Health Minister Robert McClelland informed of the situation.

Staff members who feel they are "on the firing line" and therefore take most of the flak from patients and visitors, told the Colonist they had had enough.

Their efforts to get a rapidly worsening situation rectified by complaining to superiors had, they agreed, failed because "our department heads don't or won't pass along complaints to the administration."

They claim that the hospital administration is, however, aware of the feeling of despair and low morale of employees, but "couldn't care less."

Agreed that the standard of care has deteriorated along with the quality and quantity of food, the group believes the time is ripe for a showdown.

They also said that registered nurses were "running the hospital." They said there was a "clique running the institution."

Dedicated employees were resentful of the "mechanical" operation at the hospital, they said.

Because they were overworked they were unable to give the attention they would like to patients, and this, allied with an "it's-just-a-job" feeling of many of the employees, meant that some had just ceased to care, one worker explained.

"We go in, do our work and get the hell out of there. There is no sense of feeling, pride or accomplishment any more."

This attitude, unfortunately all too prevalent among staff, rubbed off on patients and led to bad feelings all around, the employees said.

Patients, one said, were handled "very firmly, roughly sometimes, because of the pressure of work."

He stressed, however, this did not mean the disabled veterans were "beaten or anything like that."

He added, that "if I were head nurse, there would be a lot of people on the carpet and a great many changes made to improve staff-patient relations."

A number of complaints by relatives of patients have already been sent to Ottawa. They cover a multitude of problems including instances of wives finding their husbands lying in bed wearing urine-soaked clothing, men being left unshaven for several days, and complaints about food served to patients.

Many grievances about conditions in the hospital are also being sent to Ottawa by members of the fledgling Victoria-based Veterans' Rights Association.

—Colonist photo by Alex Barta

Porsche 9-30 Turbo Carrera: 0 to 60 in under five

Here's something you haven't got

By KING LEE
Colonist Reporter

For the Victorian who has almost everything, how about a top-line Porsche — one of only 10 in Canada and 400 in North America — which is selling for $38,995 plus tax.

The metallic-grey Porsche Turbo Carrera, driven from Toronto by Speedway Motors president Bruce Passmore, arrived in Victoria on Saturday and already several people have inquired about the car, sales manager Roy Passmore said Wednesday.

While it may have about 5,000 miles on it, the 1976 car is, as the ads would say, completely equipped.

It has leather seats, air conditioning, power windows, electric sunroof and a supercharged three-litre engine with a net horsepower rating of 230 which will let you do a top speed of 165 miles an hour if you can find a place to do it.

Power? How about zero to 60 in 4.9 seconds, or zero to 100 in 12 seconds.

Roy Passmore, who took me for a test spin, said Speedway sold between six and 10 Porsches a year in the $20,000 range. He said any one of those buyers was a potential owner of the sleek machine.

"This car," Passmore said, "is for a person who enjoys driving, who does a lot of driving. It's for those who are tired of the power options of Cadillacs, Lincolns and Mercedes."

The car, featured in the August edition of Playboy magazine, is hand assembled and contains the highest quality of Porsche engineering, Passmore continued.

Passmore showed off the car's power as best he could in city traffic, accelerating to what seemed to be breakneck speeds without as much as a squeal from the tires.

One of the features of the Porsche Turbo Carrera, Passmore pointed out, was that it might not make as much noise or burn rubber like a hotrod, but would get to the finish line before them.

Inside, the leather upholstery was comfortable but the interior design belied its $40,000 (when new) price tag. Its instrument panel was relatively simple and the carpeting was covered by a plain, black mat.

Despite its impressive performance statistics, Passmore said, the owner should be able to get 20 miles a gallon on the highway — premium gasoline, of course.

Passmore believes the Porsche is the most expensive car to be put on the market in Victoria.

The seven-per-cent provincial sales tax alone (on the listed price of $38,995) would be $2,729.65.

Next election

City Hall eyed by labor?

Two hours after the B.C. Supreme Court had ruled Wednesday against the city's restriction on handing out voter registration applications, Victoria Labor Council president John Schibli was at City Hall with his hand out.

He lightened the city's load considerably by coming away with 500 registration forms and two voters' lists, and by Wednesday night it was clear both labor and some community groups would probably be chasing seats in the next Victoria election.

While there was nothing of an official nature yet, Schibli told delegates to the labor council it was likely a number of new candidates would be fielded in the next election to "buck the Chamber of Commerce grip on City Hall."

Union sources said after the meeting that there had been "stirrings" among community group and labor people to field candidates.

Schibli indicated he would try to have a stand set up at a shopping centre so that labor representatives could help register voters who had been missed.

He had tried unsuccessfully earlier to have Mayor Michael Young overrule city clerk Morran Waller, who had refused to hand out registration applications in bulk form. Waller was under pressure from the Fairfield Community Association.

Schibli argued that the applications were being withheld from bulk distribution, even though 15,000 to 20,000 people had been left off the voters' list.

Mr. Justice J. A. MacDonald, ruling on an association application, said Waller would have to give applications to those who requested them.

Mixup on phones cooled computer hot-line aid

If a computer had been handling the phones Wednesday the Victoria Computer Ombudsman Service might have been off to a better start.

As it was, early callers to the service which is set up to help people fight the computer were greeted by University of Victoria switchboard operators who didn't know a thing about the new service.

Dr. Stan Clark of the UVic mathematics department, chairman of the volunteer organization, explained that a note which he passed on to the switchboard had been lost.

"There was a small mixup at our end here," Clark said.

Clark said he did not give out the UVic local, 4750, because it was going to be changed soon.

Inquiries in the morning were turned over to the university's computer centre, where staff members were also at a loss as to where to reroute the call.

However, the problem was sorted out quickly and calls were put through to Clark's office.

The Victoria chapter of the Canadian Information Processing Society has formed a special interest group to establish the computer service for Vancouver Island residents who are having trouble communicating with computers.

Persons wishing to contact the service may phone 477-6911 local 4750, or write to Victoria Computer Ombudsman Service, University of Victoria, PO Box 1700, V8N 2Y2.

Swim beaches edge out polluted areas for tests

Polluted beaches are no longer to be routinely tested by regional health board officials, but stepped up testing is to take place at popular swimming spots.

The Capital Region Board community health committee endorsed Wednesday recommendations from health officer Dr. A. S. Arneil that called for the cessation of testing at known polluted beaches which would give his staff more time to check popular areas such as Willows Beach and Thetis Lake.

The program, which would begin next year, could make use of summer students, according to Arneil's report.

The report further suggested that areas subject to vaccilating pollution would not be posted, "Warning — This Water Subject To Pollution" which would obviate the need to change signs with pollutant counts.

The committee also recommended that a report on pasteurization of milk prepared by Arneil be circulated to all municipal councils to help them in reaching any decision they might be making on the sale of raw milk.

The report, an expansion of one prepared for Victiria council, which is re-considering allowing the sale of raw milk, endorses pasteurization as "a desirable safeguard to protect the public at large against the risk of milk-borne infection."

Arneil further asked the committee to understand that he was supplying this information and opinion to councils but in no way implying that they should act upon it.

In other business, the committee recommended that a community sewage system be installed in the Esquimalt Lagoon subdivision to counteract a recurring potential health problem of effluent reaching the surface in that area.

An application will be made to the Pollution Control Branch for a raw sewage outfall.

The system, to replace the existing private ones, is to proceed as a local improvement and is not likely to go into construction until next spring.

Sooke, Saanich schools expect slight increase

Two of the three school districts in Greater Victoria will continue to buck the national enrolment trend when school reopens Tuesday.

A Statistics Canada survey released Wednesday indicates that a decline in elementary and secondary school attendance in Canada will continue in the 1976-77 academic year.

The survey shows that 5,531,795 students are expected in Canadian elementary and secondary levels this year, a drop of 78,268 from last year. Because of a lower birth rate over the last decade, enrolment at these levels is expected to drop by more than 100,000 in each of the next two years.

Greater Victoria school district goes along with the national trend with 27,136 students expected this fall, 106 fewer than in the 1975-76 school year.

But Sooke and Saanich districts are gearing for small increases.

Sooke, which had approximately 7,900 students last school year, is expecting between 8,000 and 8,200 next week, while Saanich, which had 6,236 students, is expecting an increase of 100 to 125.

Protest depends on rank, file

By DON COLLINS
Colonist Reporter

At the top there's a gung-ho attitude.

But down below — where it really counts — there's still a question mark.

So the active people of Victoria's organized labor movement are moving toward the Oct. 14 national work stoppage with the realization that a selling job still lies ahead.

The growing Victoria Labor Council (up from 16,000 to 18,900 members in the last few months) gave the national day of wage control protest an enthusiastic kiss of approval Wednesday night.

But even the strongest supporters made it clear that there would be no real success unless the rallying call was heeded by the rank-and-file union members.

The main message was that there was ample solidarity at the top, but no definite sign of it yet at the bottom.

The labor council is moving quickly to take care of that. The executive won approval from all but one delegate for a resolution supporting the work stoppage and setting the necessary machinery in motion.

Ken Robertson of Local 1978 of the Canadian Union of Public Emloyees (regional district employees) said he was abstaining from the vote because the matter had not been discussed by his local.

He said there also seemed to be a feeling among his members that they weren't happy that 2,300 delegates to the Canadian Labor Congress convention last May in Quebec City had called the shot for workers across Canada.

He was reminded by CLC representative Bill Smalley of Vancouver that such conventions provide a democratic voice for all affiliated unions, since the unions were represented by their own delegates.

There have been other signs of dissent on a local level. An anonymous group of B.C. Government Employees' Union members is petitioning the 35,000-member union — second biggest in B.C. — to ignore the protest.

But, since some Victoria members have a reputation for swimming against the current, the move isn't expected to have much effect. However, the BCGEU official stand won't be made known until later this month.

The new national body with which the BCGEU has affiliated has already given its blessing. Bill Ridgeway, president of the National Union of Provincial Government Employees, said Tuesday in Ottawa that members across the country supported the program.

Another little known aspect was disclosed at Wednesday night's meeting. Because of the endorsement given the protest at the CLC convention, members of affiliated unions across the country are expected to fall into line Oct. 14 without voting on the matter.

Contrasting the stand of the regional employees was that of the CUPE local representing the outside city workers.

Jim Walker, president of the local, said his members seemed to feel the work stoppage should last two or three days to make a proper impact on the government.

But Smalley said the CLC had concluded that a one-day stoppage would be enough to impress Prime Minister Trudeau.

"If the workers are willing to give up one day's pay, it should make him wonder what the hell they are going to do when they get to the ballot box," he said.

Men-in-blue streak not arrested yet

Are the workers in Victoria's police station-court-prosecution office complex riding a lucky streak? You'd better believe it.

Victoria police Constable Bud Curry was one of eight Greater Victorians named Tuesday as winners of prizes ranging from $25 to $1,000 in an early-bird draw for the Lucky Leo Lottery, and all eight tickets will be among those eligible for a $100,000 prize in the main draw Oct. 31.

Curry, who won $25, is a member of the Victoria police mutual benefit association, which became $250,000 richer in a Western lottery draw in February.

Since then, three groups of court, police and prosecution office employees at 625 and 633 Fisgard and 30 Centennial Square have won two prizes of $500 each, two of $100 each and one of $50 in two Olympics lotteries and another Western draw.

Sgt. John Burdyny, Victoria police liaison officer to provincial court, shared in the first four prizes. Curry had a piece of only the $250,000 win until Tuesday — and on Tuesday, he was doing Burdyny's work while the sergeant is on vacation.